Hamilton Happenings

WOULDN'T PAY HIS FARE ASSAULTED CONDUCTOR

Dundas Man in Trouble—Boy Arrested For Theft—Beach Residents Petition.

HAMILTON, July 23.—(Special).—Willie Clushman, a youngster out on deferred sentence, was arrested to-night by Detective Sayers on the charge of stealing a watch from Miss L. Brown. Edward Greening was locked up on the same charge.

Albert Cook, 229 North Queen-street, while riding his wheel on East King-street near the terminal station this evening ran into Willie McCabe, 91 Locomotive-street. Cook was thrown from his wheel and was taken to his home in an unconscious condition.

The passengers on one of the Dundas cars had a lively time to-night. Some time ago Philip Wintermute, so it is alleged, refused to pay his fare while traveling between Dundas and Hamilton. A summons to court was issued for his, but he did not obey it, and a warrant was issued. To-night he got into a car at Dundas and again declined to pay his fare. It is charged that he struck the conductor. Harrison, who with the assistance of the passengers arrested him, brought him to the city and handed him over to the police. He is now charged with assault and disorderly conduct.

Chinaman Acquitted.

Tommy Lee Sing, who was bound hand and foot in a Chinese restaurant a few nights ago, and who was accused of burglary by his fellow-countrymen, was this morning acquitted by the magistrate, who said the case had a queer look. Tommy's defence was that he was a victim of a plot—that he had been invited to the place and was seized and bound and accused of burglary out of revenge because he had given the police information that lead to raids on some Chinese establishments.

The Cataract magnates say that they are not mixed up in a project to build an electric line from Dunnville across the Niagara peninsula, connecting with the H., G. & B. at Beamsville.

Union men are making a kick because the civic departments do not get their horseshoeing done at union shops.

W. J. Yoe's horses ran away at the Beach this morning and plunged into the canal. They were fished out with difficulty, and then one of them, in spite all that could be done to prevent it, plunged back into the calal. It was finally rescued.

Outlaw Race Meeting.

It is said that arrangements are being made to run an outlaw race meeting at the half-mile track after the close of the Hamilton Jockey Club's fall meet.

There was general rejoicing to-day when the news of Bobby Kerr's win in the 200 metre race was announced. Flags were hoisted, whistles rung and bells tolled. Mayor Stewart, the Harvester Company, where Bobby works, and many others sent cablegrams of congratulation. Plans are already being laid for a monster reception when the sprinter returns.

"Bobs" has made a request that there shall be no formal speech-making during his visit to Hamilton on Saturday, Aug. 8. Arrangements for the reception cannot be made until Hon. J. S. Hendrie returns from Quebec.

The residents of the Beach are petitioning the government for an absolute separation from the Township of Saltfleet with reference to municipal government. The only connection now is a school, and the Beach and Saltfleet people cannot agree about it. It is likely the government will accede to the wishes of the petitioners and that a new school will be built by the Beach residents.

The Cataract Power Co. has signed the power and street lighting agreement. Mayor Stewart has not yet signed, altho advised to do so by City Solicitor Waddell.

Roy Hutty and Lizzie LeClaire, two youngsters, were sent down to Toronto reformatories this morning by the magistrate.

The New Arlington

Now open for visitors. Complete new building, home comforts, very central. Excellent cuisine. Terms $1.50. Geo. Midwinter. Phone 3452. ed

Skedden & Son, Painters, Decorators, Paperhangers. 163 King-street W.

Vacation Trip.

New York excursion via Lackawanna Railroad, July 31. Consult G.T.R. and T. H. & B. Agents. See ad on page 3. 512512

Body Guard Moonlight Friday, July 24th, via steamer Cayuga.

TELEPHONE SERVICE DISGUSTS.

NEW WESTMINSTER, B. C., July 23.—Exasperated at the inefficient service given by the British Columbia Telephone Co. to patrons in this city, and to the officials of the civic department in particular, Mayor Keary has ordered every instrument removed from the city hall within 30 days.

Small Fire.

A telephone alarm to hose 13 and 15 at 5.02 yesterday afternoon called the firemen to a blaze in a two-storey frame stable in rear of 43 Ritchie-avenue, owned by J. Jennin.

The damage was $200, half insured. Cause unknown.

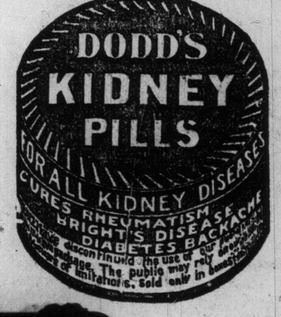

HAMILTON BUSINESS DIRECTORY

HAMILTON HOTELS.

HOTEL ROYAL

Every room completely renovated and newly carpeted during 1907.

$2.50 to $4.00 per day. American plan. ed7

FOR RENT

Suitable for

OFFICES OR STORE

Premises lately occupied by THE WORLD in the Royal Block,

JAMES AND MERRICK STREETS

Apply to "Robins Limited," Hamilton. dtf

GOOD TIMES ARE HERE SAY U.S. STEEL MEN

56 Per Cent. of the Finishing Capacity of Various Plants Now in Operation.

NEW YORK, July 23.—That there is a gradual steady increase in progress in all lines of business was the opinion expressed by the presidents of various subsidiary companies of the United States Steel Corporation at a meeting here to-day, according to a statement given out by President W. E. Corey of the parent company, after the meeting.

Mr. Corey said the reports of the steelmen present were uniformly favorable.

He said that about 56 per cent. of the finishing capacity of the various plants controlled by the United States Steel Gorporation were now in operation and that additional capacity will be put in operation as conditions warrant.

PIES

Arguments for Standardization of the Pastry Product.

A Physician's Protest.

Pie Editor World:

Dear but deluded sir: I had not thought that so much could be said of just plain pie. But in your many and manifold wanderings and gyrations you seem to have overlooked a most important aspect of pie. I speak of the pie medically considered.

In this connection let me say that the proposition plainly put amounts to this—Pies is pizen.

All pies are bad, but the lemon pie is perhaps a little the cussedest pie there is. Take, or I should say regard, the lemon pie. What is it? Surely it is but a soaked and soapy crust upon which is spread a more or less thick layer of indigestible mystery. The pumpkin, cream and custard pies are as bad, while the average two-crusted article filled or colored with a dash of variously assorted fruits is little or no better. Verily the digestion of the pie-eater is ground between the upper and nether crust.

Deep apple pie, well and honestly made, is perhaps the only pie which may be said to approach the requirements of a healthful article of diet, and deep apple pie is, after all, only a pudding in disguise and traveling under an assumed name.

The moot point seems to be, however, the proper division of pie, and, Mr. Pie-Editor, I ask you to believe that I am inspired by no pie-man when I say that the pie should be divided into 24ths or preferably 44ths, while the price should be in nowise abated.

In conclusion let me suggest that much of this agitation in favor of "more pie" may be being kept alive by quack members of my own profession in search of ills to treat. For them more pie may simply spell more business. Yours for less or no pie.

An Outraged Medico.

Building Permits.

Building permits representing a value of $149,500 were issued by the city architect's department from June 20 to July 21. The permits for the largest building was issued to the Sunbeam Incandescent Lamp Co., which proposes to erect a $75,000 factory on Dufferin-street. There were 22 permits for dwellings issued, three for stores with dwellings, and one permit for alterations.

All Principal Tourist Resorts

including Muskoka, Lake of Bays, Temagami, Georgian Bay, Maganetawan River, Kawartha Lakes, etc., are reached by the Grand Trunk Railway System. Tourist tickets now on sale at very low rates. Good all season. For information and descriptive literature, call at city office, northwest corner King and Yonge-streets.

BREVITIES.

Robert Best will serve 15 days in jail for theft of a brass curtain pole from Bond-street church.

J. L. Wilson has entered action against the Standard Fuel Company to recover $500 damages for alleged trespass and cutting of timber on the east half of lot 6, concession 13, Tay township, Simcoe county.

The city was granted an interim injunction at Osgoode Hall yesterday preventing George Lang, a fisherman on Woodbine beach, from demolishing property belonging to the city and leased to Mrs. Grace Weatherall. The lady was co-plaintiff. The property consisted of an old street car with additions made to it.

The store No. 1085 Yonge-street, valued at $6125, and the house, No. 7 Price-street, worth $980, compose the estate of the late William Dennis, drover. By his will just filed for probate the property passes to his wife.

Harry Clapp, formerly purser on the Niagara River steamer Corona, has been offered the position of assistant superintendent on the construction of a new branch railroad from Lewiston to Rochester. The new line is part of the New York state line.

Can You Beat It?

A trip to Hamilton and return Friday, leaving Bay-street Wharf 5.30 p.m. Four hours of the safe, speedy steamer Turbinia and home at 10 o'clock. Eighty miles for 35 cents. Come and enjoy the most popular trip of the week.

AMUSEMENTS.

"JUST ACROSS THE BAY."

HANLAN'S POINT CANADA'S CONEY ISLAND

Free AFT. EVG.

THRILLING ACTS BY WOMEN ACROBATS AND GYMNASTS

Baseball Hanlan's Point

TO-DAY, 3.45—Eastern League

BALTIMORE—TORONTO

COMBINATION Grand Stand and Ferry Tickets on sale at Bay and Brock St. Wharves, 50 cents.

ALL LONDON OLD BOYS are cordially invited to meet at the Foresters' Clubrooms, 153 West Queen Street, on Friday, July 24, at 8 p.m., re trip to London on Civic Holiday.

Everyone Come!

C. A. STONE, Secretary Pro Tem.

Toronto Lodge, No. 71, I. O. O. F.

Members of the above lodge are requested to attend the funeral of our late brother, Charles E. Forrest, on Friday, July 24, at Union Station, on the arrival of train from Streetsville, 12 o'clock noon.

W. W. THOMPSON, N.G.
D. B. COCKBURN, Sec.

EDUCATIONAL.

START NOW

for SUMMER TERM No better time. Good teachers—individual instruction—one session daily, 9 to 1. July & Aug. BRITISH AMERICAN BUSINESS COLLEGE, Y.M.C.A. Bldg

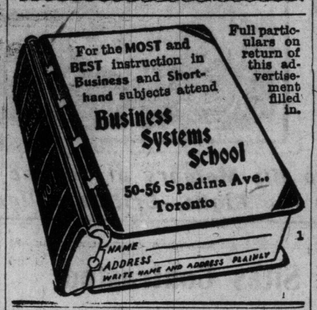

Full particulars on return of this advertisement filled in.

Civic Improvement

If you are interested in having your surroundings made more attractive, air your views in this column. It may assist the city officials in their efforts to beautify Toronto.

Who's the Bungler?

Editor World: The residents of the east side of Gwynne-avenue, Parkdale, have been pestered by the engineer's department of the city hall all summer. About two months ago someone came along with water pipes and deposited them on their lawns. Then another gang came along and tore up the said lawns and put down the pipes, replacing the earth and sod in a kind of a way and the good people have worked hard and got the lawns back to form, but yesterday another gang came along and dug the same pipes up again, and again destroyed the fronts of the properties. Who is to blame for the bungle? Why could not all of this have been done last fall when the street was torn up for the new pavement? Where is Controller Ward, who lives on the "west" side of Gwynne-avenue?

If you speak to the foreman on the job you are politely told that the work is being done on city property and is therefore none of your business, but I notice that the city does not neglect to charge for water used for keeping the grass green on the same property. In fact it is considered a misdemeanor to do so without paying for the water.

In connection with this I may ask why is it that pipes have been distributed all over the west end and nothing more done with them. Why can't this work be done now while so many men are out of employment and not wait as usual till the weather breaks up and keep the streets in a sea of mud and water, to the discomfort of pedestrians and housewives? Hoping the city engineer and J. J. Ward will see this and act.

Parkdale.

July 22.

ANNEXATION TOPICS.

Opinion Generally Would Seem to Indicate Desire for Union.

Sentiment in the proposed annexation district in York Township is undoubtedly tending more and more in the direction of union with the city.

While in some districts opposition has always been manifest, owing largely to the fear of increased taxation, there is a unanimity with respect to the desire for city conveniences, in the shape of sewer and gas connections, the former consideration outweighing all others.

From the Don Mills-road easterly along the Danforth-avenue, 400 feet, the district included in the proposal, building conditions bid fair to be exceptionally brisk, and among the residents nealy all of whom have by thrift acquired their own comfortable cottages, with well tilled gardens, there is a manifest desire for annexation. The World casually, in passing thru, discussed the matter with a number of property owners and found a large proportion disposed to look favorably on the union.

"Personally I have all the advantages of the city," said Harry Hyde, the well-known grocer, whose handsome store rounds off the northwest corner of Don Mills-road and Donforth-avenue, immediately opposite the proposed new Metropolitan Bank. "Personally I have nothing to gain, but the movement would undoubtedly mean a great deal for the district indicated."

Residents on Cherry-street facing Danforth-avenue were loathe to come into the city, but the reasons given furnished a powerful argument for the annexationists. At the spot indicated a large pasture field at present obtains. "If we come into the city," said one resident, who voiced the opinion of others, "that field would all be built up with residences and we would lose our view. But we are not prejudiced," they added.

"We do not object to paying taxes," said Mrs. F. G. Parker, near the corner of Haighton-avenue and Danforth, "when we get something to show for it. But we never received anything from York Township. We want modern conditions and are willing to pay forthem." Mrs. Robt. Smith, Mrs. Woods Dearborn-avenue, and many others, took similar ground. John Playter and Albert Playter, large property owners of unoccupied land in the district, are not favorable to the movement.

As indicating the sentiment largely prevailing in the southern section, a petition submitted by Councillor F. W. Lyonde of East Toronto, and others, in the spring, in Ashdale, Reid and Coxwell-avenues, was reported as being overwhelmingly in favor of the movement. In East Toronto it is generally conceded that the measure for annexation, if submitted at the present time, would carry by even a larger majority than on the former occasion.

TO-NIGHT Cascarets

BEST FOR THE BOWELS AND LIVER

THEY WORK WHILE YOU SLEEP

10c. 25c. 50c. All Druggists

SHOOTS YOUNG COUPLE.

LOUISVILLE, Ky., July 23.—Arthur W. Kraft, aged 22 years, an optician, was to-day shot and instantly killed, and his wife, Mrs. Pearl Laval Kraft, aged 20 years, was probably fatally wounded by Philip Hans, jr., aged 22. Insane jealousy is said to have prompted the crime. Hans escaped.

PERSONAL.

The Misses Sadie Rust and Vera Hornibrook are spending a few weeks with the Misses Kidney at Juniper Island.

T. Cassidy, cutter for W. F. McElroy & Co., of 194 West King-street, is in New York obtaining the latest ideas connected with the tailoring trade

"The Factory Behind the Store."

--THE--

STEAMER TRUNK

You Need For Your Vacation

Is Here For . . . 3.95

(A Regular $6.00 Value.)

When you can get a handsome trunk right at a time when you want it most, at a saving of half, doesn't it look as if we mean business during this vacation sale?

This one is made with waterproof canvas cover, steel-bound, heavy brass-plated lock, hardwood slats, fitted with compartment tray and two outside straps, size 34 inches, a regular $6.00 trunk. To-day and to-morrow 3.95

MAIL AND TELEPHONE ORDERS FILLED.

East & Co. LIMITED

300 Yonge Street.

ESTATE NOTICES.

JUDICIAL NOTICE TO CREDITORS of The Berlin District Steam Company, Limited.

Pursuant to the Winding-up Order made by the High Court of Justice in the matter of the said Company, the creditors of the above-named Company and all others having claims against the said Company, which has its head office in the Town of Berlin, are, on or before the 5th day of August, 1908, to send by post, prepaid, to Osler Wade, 64 West Wellington-street, Toronto, their Christian and surnames, addresses and descriptions, the full particulars, verified by oath of their claims and the matters and amount of the securities (if any) held by them, and to specify the value of such securities, or, in default thereof, they will be peremptorily excluded from the benefits of the said winding-up Order.

J. J. A. Weir Esq., Local Master of the High Court of Justice, will on the 8th day of August, 1908, at the hour of 10 o'clock in the forenoon, at his chambers, 28 West King-street, in the Town of Berlin, hear the report of the Liquidator upon the said claims;

And let all parties then attend.

Dated this 22nd day of July, A.D. 1908.

J. J. A. WEIR, Local Master H.C.J., at Berlin. 53

JUDICIAL NOTICE TO THE CREDITORS, Contributories, Shareholders and Members of The Berlin District Steam Company, Limited.

Pursuant to the Winding-up Order in this matter, the undersigned will on Saturday, the 8th day of August, 1908, at the hour of 10 o'clock in the forenoon, at his chambers, 28 West King-street, Town of Berlin, Ont., appoint a permanent liquidator of the above Company, and let all parties then attend.

Dated this 22nd day of July, A.D. 1908.

J. J. A. WEIR, Local Master H.C.J. at Berlin. 53

AUCTION SALE OF VACANT LOTS

Under and by virtue of the powers contained in a certain mortgage which will be produced at the time of sale, there will be offered for sale by C. M. Townsend & Co., auctioneers, at No. 68 East King-street, Toronto, on Saturday, the 25th day of July at 12 o'clock noon, the following lands and premises, namely: Lots Nos. 33 and 34, and the east 10 ft. 9 in. of lot No. 35 on the north side of Pendrith-street, in the City of Toronto, according to registered plan No. 616.

The property is valuable for building purposes, and has a large deposit of good building sand.

Terms—Ten per cent. of the purchase money to be paid down on the day of sale. Further terms and conditions as to payment, etc., will be made known on the day of sale or may be had from the vendor's solicitors.

JOHNSTON, McKAY, DODS & GRANT, Traders' Bank Building, Toronto.

Jy. 10,24

HELP WANTED.

CAPABLE YOUNG GIRL FOR LIGHT housework and plain cooking. Four in family. 23 Rox. West.

MACHINISTS — KEEP AWAY FROM Toronto: strike on. ed

SALESMAN, EXPERIENCED, SELLing rubber goods to hospitals. Can clear over $50 with our line. Straight commission only. Box 1052, New York.

WANTED — A LADY OF GOOD ability, education and refinement, to take full charge of a physician's house and office. Box 4, World.

TEACHER WANTED.

SCHOOL TEACHER WANTED — FOR Union School Section No. 13, Mono, and No. 7, Adjala; duties to commence after summer holidays; state salary and particulars. Apply T. Hackett, Hockley, Ont.

SCHOOL TEACHER WANTED FOR S. S. No. 10, Plympton; duties to commence after holidays; state salary and particulars. Apply to Roy Wright, Wyoming, Ont.

HORSES AND CARRIAGES.

OUR MIDSUMMER SALE OPENS TOday. We have light, medium and heavy delivery and express wagons from $7 up; splendid Baker's Wagon, with excellent top, $15; Butcher's and Grocer's Delivery Wagons, with and without tops; good top Buggies, from $10 up; Road Wagons, Runabouts and Carts, from $7 up; extra handsome Pony Buggy, only used few times, $40, cost $90; Pony Runabouts, steel and rubber-tired Stanhopes, with and without tops, from $20 up; Doctor's Stanhope, cost $250, good as new, solid leather top and upholstering, our price $40. Margueretta Wagon Works, 226 and 228 Margueretta-street.

WE HAVE JUST RECEIVED TO-DAY two handsome ponies, with their entire outfits, from private parties who wish good homes for them. One is a beautiful black Shetland mare, about 11 hands, sound, rising 5 years, guaranteed free from all bad or vicious habits, one of the best city-broken ponies in Ontario, set hand-made silver-trimmed harness, with handsome little cart; this pony's equal could not be found for $200; good home price for entire outfit, including pony, $125. The other is dark bay Welsh gelding, young, prompt roadster, thoroughly city broken, pet among children, about 12½ hands, excellent condition, nice set brass-mounted harness, with splendid top pony buggy, halter, whip and rug; he is yours, with entire outfit for $85. Written warranty given with each of these ponies. We placed six in splendid homes last week, and each purchaser is delighted with his pony. Apply Mr. Scott, manager Margueretta Wagon Works, 226 and 228 Margueretta-street.

MACHINERY FOR SALE.

CONTRACTORS, ATTENTION! — WE have just purchased a lot of contractor's plant, which is in real good condition, consisting of three 10 in. x 12 in. double cylinder, double drum Hoisting Engines, with Boilers; three Smith large size, Concrete Mixers, with Engines and Boilers; Scrapers, Wheelbarrows, Shovels, etc., and will sell at a bargain for a quick turnover. For full particulars and prices write The A. R. Williams Machinery Co., Limited, Toronto, Ont.

FARMS FOR SALE.

$300 — ONE HUNDRED ACRES maple land, east of Peterboro. Martin, fourth floor, 157 Bay-street.

35 ACRES GOOD LAND IN GOOD state of cultivation, one-half acre orchard, splendid house, fair outbuildings, all cleared, excellent roads, three miles from Whitby. Terms easy. P. J. Coffey, 4th concession, Whitby, Ont.

CARTAGE AND STORAGE.

IMPERIAL STORAGE AND CARTAGE Company — Furniture and pianos moved, packed and stored by experienced workmen. Satisfaction guaranteed. Charges moderate. 429 Spadina-avenue. Phone College 607.

STORAGE FOR FURNITURE AND Pianos; double and single furniture vans for moving; the oldest and most reliable firm. Lester Storage and Cartage, 369 Spadina-avenue.

HOUSE MOVING.

HOUSE MOVING AND RAISING done. J. Nelson, 106 Jarvis-street.

SUMMER RESORTS

MAPLE LEAF HOUSE WINDERMERE

has been rebuilt and will be ready to take in guests on July 15, 1908. Everything in A1 shape. 135

I HOUGH, Proprietor.

LARGE GROUND FLOOR OFFICE TO RENT—2 Vaults

RIDOUT & STRICKLAND, 59 Victoria St. 612345

FOR LEASE

No. 93 Yonge St., next to Shea's Theatre, Also 2 large showrooms upstairs. Apply

The McGee Real Estate Co., LIMITED, 93 YONGE STREET ed

GASOLINE LAUNCHES AT REDUCED PRICES.

We have still in stock a number of new and second-hand launches, which must be sold. Special prices on two high-speed launches, 18 miles per hour, and one hunting cabin cruiser, all fully equipped and fitted with latest improved engines; also a full line of canvas-covered canoes.

CANADIAN GAS POWER AND LAUNCHES, LIMITED. Office, 145 Dufferin St.; Show Rooms, corner Lake and York Sts., Toronto.

Shot With Policeman's Revolver.

NEW YORK, July 23.—Policeman David Shellard was to-day arrested in connection with the murder of Barbara Reig, a young woman found shot in a shed in Irving Park, Williamsburg. According to a statement by Deputy Commissioner Woods, Shellard confessed that he was with the girl when she took his revolver and shot herself in the head.

THE TORONTO WORLD will be mailed, upon request, to subscribers leaving the city during the summer months. Change of address will be made as frequently as desired; notices of such change should give both the old and new address.

Notify your carrier or newsdealer or telephone direct to THE WORLD, 83 YONGE STREET.

Regular subscription rates to any address in Canada or Great Britain.

BUYERS' DIRECTORY

Readers of The World who scan this column and patronize advertisers will confer a favor upon this paper if they will say that they saw the advertisement in The Toronto World. In this way they will be doing a good turn to the advertiser as well as to the newspaper and themselves.

AMBULANCES.

THE H. ELLIS PRIVATE AMBULANCE SERVICE, fitted with Marshall Sanitary Mattress, 333 College-street. Phone C. 270.

BATES & DODDS, PRIVATE AMBULANCE, fitted with Marshall Sanitary Mattress; experienced attendants; 931 Queen W., Phone Park 81.

THE J. A. HUMPHREY & SON, Private Ambulance Service, 475 Church street. Tel. North 940.

BUTCHERS.

THE ONTARIO MARKET, 432 Queen W., John Goebel. College 806.

ANTIQUE FURNITURE.

J. M. SIMPSON, ANTIQUARY, 365 Yonge-street. Old Silver, Sheffield Plate, Works of Art, etc., bought and sold. Phone Main 2182.

BUILDING MATERIALS.

THE CONTRACTORS SUPPLY COMPANY, LIMITED, 75 Brock-avenue, for everything required to do masonry, concrete and excavation work.

CAFE.

LUNCH IN COMFORT AT ORRS' RESTAURANT during the heated term; artificially cooled. No flies or cooking odors. Best 25-cent meals. Special Sunday dinner, 35 cents. 42 Richmond east.

CARPENTERS.

W. H. ADAMS, CONTRACTING CARPENTER. Estimates cheerfully given. 84 Shanley-street, Toronto, Ont. Agent for Toronto for J. M. Chalmers, Lindsay, Sash Doors and Trimmings. Write for prices.

ELEVATORS.

THE ELEVATOR SPECIALTY CO., corner Church and Lombard. Phone Main 2201. Night phone Park 2737.

LEGAL CARDS.

BRISTOL AND ARMOUR—BARRISters, Solicitors, Notaries, etc., 103 Bay-street, Toronto. Telephone Main 963. Edmund Bristol, K.C., M.P., Eric N. Armour. ed7

CURRY, EYRE AND WALLACE—Barristers, 26 Queen East, Toronto ed7

FRANK W. MACLEAN, BARRISTER, Solicitor, Notary Public, 34 Victoria-street. Private funds to loan. Phone M. 3044.

JAMES BAIRD, BARRISTER, SOLICITOR, Patent Attorney, etc., 8 Quebec Bank Chambers, East King-street, corner Toronto-street, Toronto. Money to Loan.

FOR SALE.

FOR SALE—YOUNG, FRESH CALVED cow; calf by side; a grand milker. Price $35, or will exchange for fat cow; also a nice delivery horse; price $55. Tryout given. Apply H. A. Jitkins, 150 Coxwell-avenue, near Woodbine.

STRAYED.

STRAYED—FROM LOT 11, CON. 4, one-year-old Holstein heifer. Finder please communicate with J. Bowman, Downsview P.O., Ont.

STOCK FOR SALE.

5000 SHARES OF STOCK IN THE Williamson & Marks Mines, Limited, at 12½c per share, if purchased immediately. Box 27, World.

TO RENT.

TO LET—98 DUNDAS, MODERN house, 5 bedrooms, cement cellar, immediate possession. Inquire 75 Dundas.

$12.50—TWO NEW, SEMI-DETACHed houses, 7 rooms, verandah, garden, healthy locality. Apply M. Hendrick, St. Clair-avenue, east Ossington-avenue.

CHARTERED ACCOUNTANTS.

EDWARDS, MORGAN AND CO., Chartered Accountants, 26 King-st. West.

MARRIAGE LICENSES.

AT FRED W. FLETT'S PRESCRIPtion Drug Store, 502 Queen West. Witnesses unnecessary. Phone. ed

THOMAS EDWARDS, ESTATE BROKer, Marriage Licenses Issued, 96 Victoria-street. Evenings and holidays, 135 Victor-avenue. ed

FOR SALE OR TO RENT.

FOR SALE OR EXCHANGE — GOOD 7-roomed house, brick foundation, cement cellar on lot 77 x 200 feet, adjoining High Park. Apply 150 Indian-road.

MONEY TO LOAN.

PRIVATE FUNDS AT LOWEST rates on city property and York County farms. Locke & Co., 57 Victoria. ed7

LOANS NEGOTIATED — LOWEST rates, Brokers' Agency, Limited, 166 Bay-street.

WE WILL NEGOTIATE A LOAN FOR you, if you have furniture or other personal property. Call and get terms, strictly confidential. The Borrowers' Agency, Limited, 19 Lawlor Building, 6 King-street West.

WM. POSTLETHWAITE, REAL ESTate, loans, fire insurance, 56 Victoria-street. Phone M. 3778.

ROOFING.

GALVANIZED IRON SKYLIGHTS, metal ceilings, cornices, etc. Douglas Bros., 124 Adelaide-street West. ed

STRAYED.

STRAYED—TO LOT NO. 1, IN THE 3rd Concession of Vaughan, on Saturday, July 18th, three sows; owner may have the same by proving property, paying expenses and taking them away.

BUSINESS CHANCES.

BARGAIN—HAY, STRAW AND FEED business, main street, best position in Toronto, near city hall, complete possession with above, $150; low rent. C. Thompson 37 Queen-street, St. Catharines.

WE WILL SUPPLY ON WATERmarked bond paper one thousand each letterheads, billheads, envelopes and cards; good printing, with fine ink, for $7.50; representative will call with samples. You drop card to Box 34, World. 67246

Chief Justice Wetmore Here.

Chief Justice Wetmore of Regina, accompanied by Mrs. Wetmore, arrived in the city yesterday and are staying at the Queen's Hotel.

FLORISTS.

NEAL—HEAQUARTERS FOR FLORAL WREATHS. 672 Queen W. Phone College 2739.

FURNACES.

SEE ROBT. HUGHES about installing a furnace in your house. Cheapest rates and best material used. 371 Yonge-street. Phone M. 2854.

GROCERS.

J. S. STEEN, CORNER QUEEN AND Mutual-streets. Phone Main 4596.

STOVES AND FURNACES.

A. WELCH & SON, 304 Queen West. Main 1703.

HARDWARE.

THE RUSSILL HARDWARE CO., 126 East King-street. Leading Hardware House.

G. H. IBBOTSON, Cutlery and Hardware, 208 Queen W. Phone Main 1830.

CASWELL'S, STOVE REPAIRS for any stove made in Canada. 380 East Queen-street. Phone Main 6252

HERBALISTS.

ALVER'S CREAM OINTMENT cures varicose veins, Alver's Eye Ointment cures inflamed sores, watery eyes, granulated eyelashes. 169 Bay-street, Toronto.

LIVE BIRDS.

HOPE'S BIRD STORE, 109 Queen street west. Main 4959.

PICTURE FRAMING.

J. W. GEDDES, 431 Spadina. Open evenings. Phone College 500.

TOBACCO AND CIGARS.

ALIVE BOLLARD, Wholesale and Retail Tobacconist, 128 Yonge-street. Phone M. 4543.

WALL AND FLOOR TILES.

MOSAICS IN CERAMIC, VITREOUS AND MARBLE. Estimates and Designs. H. M. Robinson & Co., 2 Albert-street. Phone Main 6136.

ARTICLES FOR SALE.

BARGAIN SALE OF UPRIGHT pianos, one with neat rosewood case, $138, prominent maker; another, almost new, in beautiful burl walnut, $178; other uprights, good makers, at equally low prices; nice square, good tone, $34; some large sized squares, $50 each; a host of organs, $5 up. Bell Piano Warerooms, 146 Yonge-street. edf

AUTOMOBILE—OLDS, LIGHT TOURing car, 12 h.p., good running order, snap. Apply Box 1, World. ed

AUTOMOBILE — FORD TOURING car, Model C, 12 h.p., 2-cylinder, newly painted, in fine shape, a bargain. Apply Box 22, World. ed

AUTOMOBILE — CADILLAC, LIGHT touring car, 10 h.p., good running order, tires in good shape. Apply Box 50, World. ed

COMMON SENSE KILLS AND DEstroys rats, mice, bedbugs; no smell; all druggists. ed

300 SECOND-HAND BICYCLES — Price right; catalogue free. Bicycle Munson, 343 Yonge-street. ed

MEDICAL.

DR. SNIDER, SPECIALIST — STOMach, blood, skin, kidneys, urinary organs, syphilis; all sexual disorders men and women. 853 Bathurst-street, near Bloor. ed7

DR. DEAN, SPECIALIST, DISEASES of men. 39 Carlton-street. d

BUSINESS PERSONALS.

PALMISTRY — MADAME DUMOND reads life from cradle to grave. Advice on business and marriage. 122 McCaul-street. ed7

MRS. HOWELL, PSYCHIC PALMIST, famous life reader; never fails. 76 McGill-street. ed7

ROOMS TO LET.

MODERN ROOMS—CHOICE LOCALITY, private family; transient or permanent. 10 Wilton-crescent. Belt Line cars.

HOTELS.

ALEXANDRA ROYAL, PRIVATE Hotel, 190 Simcoe-street, one dollar day up. Special weekly rates; centrally located. ed7

BELMONT—228 SHERBOURNE, COR. Wilton-crescent; best accommodation for tourists; take Belt Line car. ed7

DOMINION HOTEL, QUEEN-STREET East, Toronto; rates one dollar up. Dixon Taylor, Proprietor.

GIBSON HOUSE — QUEEN-GEORGE, Toronto; accommodation first-class; one-fifty and two per day; special weekly rates.

HOTEL VENDOME, YONGE AND Wilton; central; electric light, steam heated. Rates moderate. J. C. Brady.

KORMANN HOUSE, QUEEN AND Sherbourne. $1.50 day. Special weekly rates.

McCARRON HOUSE, QUEEN AND Victoria-streets; rates $1.50 and $2 per day. Centrally located.

BILLIARD AND POOL TABLES.

WE SUPPLY TABLES ON EASY terms—Call and inspect our showroom, or write for catalogue. The Brunswick-Balke-Collender Co., the only manufacturers of regulation bowling alleys in Canada. Established 60 years. Department A, 68 King-street West, Toronto. Branches, Montreal, Winnipeg and Vancouver. ed7

MOTOR BOAT FOR SALE.

BEAUTIFUL GASOLINE LAUNCH — Sound, 22 feet long, 4½ wide, brass railings, search light, Toronto Junction 3½ h.p. engine, 7 miles, 3 wicker chairs, carries 9 people, dynamo reversible propellor, bargain. A. F. Chinneck, Napanee, Ont.

ART.

J. W. L. FORSTER — PORTRAIT Painting. Rooms 24 West King-street, Toronto

VETERINARY SURGEONS.

THE ONTARIO VETERINARY COLlege, Limited, Temperance-street, Toronto. Infirmary open day and night. Session begins in October. Tel. Main 861.

ROOMS TO RENT.

FREE INFORMATION — ROOMS TO rent in all parts of the city. The Big Cities Realty & Agency Co., Limited, Offices: 6 College-street and 36 Toronto-street. 135

OTTAWA LEGAL CARDS.

SMITH & JOHNSTON—ALEXANDER Smith, William Johnston, Barristers, Solicitors, Ottawa.