Easter Shoe Finery

You will want a pair of shoes for Easter. You want your feet to look as well as possible, and to feel comfortable. We thought of you some time ago, and have now got just what you want. For beauty of styles, quality and variety we have no competitors.

IMPERIAL TRUSTS CO. OF CANADA, 32 Church Street, Toronto.

Capital - - - $400,000

Interest Allowed on Money Deposited. (See particulars below).

DIRECTORS:

H. S. HOWLAND, Esq., President.
J. D. CHIPMAN, Esq., Vice-President.
SIR SANDFORD FLEMING, C.E., K.C.M.G.
HUGH SCOTT, Esq., Insurance Underwriter.
A. S. IRVING, Esq., Director Ontario Bank.
C. J. CAMPBELL, Esq., late Assistant Receiver-General.
THOMAS WALMSLEY, Esq., Vice-President Queen City Ins. Co.
H. M. PELLATT, Esq., President Toronto Electric Light Co.
OWEN JONES, Esq., C.E., London, Eng.

Interest allowed on money deposited in General Trust Fund, 4 per cent. per annum, compounded half-yearly; if left for three years or over, 4½ per cent. per annum.

Government, Municipal and other Bonds and Debentures for sale, paying from 3 to 4½ per cent. per annum.

J. S. LOCKIE, Manager. 135

20-H.P. Electric Motor —With —Duplicate —Armature

Built by Kay Company, Hamilton.

First-class in Every Respect.

FOR SALE CHEAP

WORLD OFFICE TORONTO.

EPPS'S COCOA ENGLISH BREAKFAST COCOA

Possesses the following Distinctive Merits:

DELICACY OF FLAVOR. SUPERIORITY IN QUALITY. Grateful and Comforting to the Nervous or Dyspeptic. Nutritive Qualities Unrivalled.

In Quarter-Pounds Tins only.

Prepared by JAMES EPPS & CO Limited, Homœopathic Chemists, London, England.

has not arrived here and is officially reported missing.

The Ravenscrag, an iron vessel of 1160 tons, is owned by T. G. Mabane.

One of the greatest blessings to parents is Mother Graves' Worm Exterminator. It effectually dispels worms and gives health in a marvelous manner to the little one. ed

African Mail Steamer Ashore.

London, April 6.—The West African mail steamship Dahomey, which arrived at Liverpool, from the West Coast of Africa, March 2, and was outward bound, is ashore near Holyhead. The passengers and crew have been landed by rocket line and life boats.

A good idea is to keep some Pearline in a sifter, ready to use for floor-washing, dish-washing, etc., etc. You sprinkle a little over the ..r, for instance, and then just wash ..r with a wet cloth. See how ..ore convenient to use than soap, ..nothing of the easier work! ..ou're buying and using Pearline for washing clothes, and not for ..nds of washing and cleaning, ..heating yourself out of a great ..f comfort and economy. 547

..ONS NOW USE PEARLINE

TRINITY MEDICAL COLLEGE.

The Students Were Jolly at the Commencement Yesterday.

Excellent Address of the Venerable Dean, "The True Friend of All"—Ovation to Mr. Shoemaker, this Year's Gold Medalist—Valedictory in the Best of Form.

"God Save Our Dean," was the opening selection by the body of lusty young students that assembled yesterday afternoon in Trinity Medical College at the annual commencement. All through the exercises of awarding honors these were very much in evidence. They jollied the successful candidates as they marched to receive the fruits of their ability, and the doctors who presented them, and made several happy hits.

The Dean's Cheering Words.

Dean W. B. Geikie, M.D., C.M., D.C.L., presided, and those associated with him on the platform and who presented the honors were Doctors Davidson, Sheard, Bingham, Tesky, Grasett, Wishart, Powell, Fenton, Anderson, Baines, Shuttleworth, Pepler and Shadd.

A regular ovation was tendered Mr. Edwin Shoemaker, who won the Trinity gold medal, coming very near the possible mark.

The medal was presented by the Dean, who said it was not always that the soles of the boots expressed the hearts of those assembled, but to-day was an exception. They were all proud to do honor to the student who had been so greatly successful, and it was not a surprise, for in the last three years the recipient of the honor had marked himself for it by his work.

Mr. Shoemaker also received the gold medal at Trinity College yesterday.

The Dean made a few earnest remarks on the obligation engendered on those who had become fellows of the college. He trusted they would do nothing to ever besmirch the fair name of the college or their own honor as gentlemen.

Valued Testimony.

The valedictory was delivered by Dr. Shoemaker, regretting the end of the class of '98.

"If you write the history of the Dean you write the history of the medical profession in Ontario, the true friend of all," was a sentiment much applauded.

Rising to reply, the Dean said: "Year after year as I superintend these exercises my sense of duty is to impress on those who receive fellowships from this college the necessity of their being worthy members of this magnificent calling; to have a high sense of honor and to always exercise it. I ask you not to do anything that would not enhance your own self-respect, and act always with the realization that you are under the eyes of the God you love most."

Soon after the jolly proceedings terminated.

The names of those who have this year distinguished themselves appeared in yesterday's World.

FIRE AT PORT COLBORNE.

Two Dwellings Burned, From One of Which the Family Narrowly Escaped.

Port Colborne, Ont., April 6.—About 2.30 this morning fire destroyed two dwellings owned by R. Boyle. The blaze started in the one tenanted by A. Wheable, and he being aroused by one of his children proceeded down stairs only to find the lower part on fire, and was forced back. Jumping from an upper storey window to the ground and securing a ladder he saved his family from the burning building, dressed in their night clothes. A piano and nearly all of the effects were destroyed. Insured $500. To save the adjoining house was impossible, and the family were awakened and taken out with all their household effects in safety. Insurance on both buildings $600.

East Buffalo Cattle Market.

East Buffalo, N. Y., April 7.—Cattle—Receipts, only 2 cars. The market was active and prices strong for the few on offer.

Veals and Calves—Receipts, 13 cars. Market slow and prices were lower for all grades.

Hogs—Receipts, 17 cars of fresh arrivals and 14 loads held over. Fairly good demand for all kinds, and prices were steady. Good to choice yorkers, $4.17 to $4.20; prime selected light yorkers, $4.05 to $4.15; mixed packers' grades, $4.15 to $4.17; medium weights, $4.17 to $4.20; heavy hogs, $4.20; roughs, $3.65 to $3.80; stags, $3 to $3.25; pigs, $3.25 to $3.95.

Sheep and Lambs—Receipts, 35 cars of fresh sale stock and six loads that held over. Good demand for nearly all kinds and prices were fairly firm, especially for the handy kinds. Native lambs, choice to extra, $5.90 to $6.10; fair to good, $5.60 to $5.75; culls to common, $5 to $5.50; yearlings, fair mixed to choice wethers, $4.90 to $5.10; clipped lambs, $4.25 to $4.85; heavy do., $4.60 to $4.75; native sheep, choice to selected wethers, $4.90 to $5; good to choice mixed sheep, $4.50 to $4.85; common to fair, $4.25 to $4.45; culls to common sheep, $3.50 to $4; clipped sheep, $3 to $4.30; heavy do., $3.75 to $4.25.

Always Welcome,

The Evangelical Churchman although not a special Easter number is a wonderfully good one. In fact this very readable and instructive paper has of late much improved. It has been enlarged, and the literary matter is all that could be desired. It is a bulwark of Protestantism, and is welcome in an increasing number of homes.

Death of Mrs. Treleaven.

Dungannon, Ont., April 7.—Mrs. Richard Treleaven of this place died at her late residence here this afternoon, aged 74; cause of death paralysis. She leaves eight sons and two daughters to mourn her death, Rev. R. J. Treleaven of Brantford being one son.

mother's medicine.

What distress and anguish come to the mother when her little one wakes up at night with a nasty croupy cough. Wise mothers always keep on hand a bottle of

Dr. Wood's Norway Pine Syrup.

It's so pleasant to the taste the youngsters take it without any fuss, and at the same time its promptness and effectiveness are such that the cough is checked before anything serious develops.

From one end of the Dominion to the other people are praising Dr. Wood's Norway Pine Syrup as the best remedy for Coughs, Colds, Croup, Whooping Cough, Bronchitis and all Lung Affections.

Dr. Wood's Norway Pine Syrup.

25c. at all druggists.

BRINGING BACK DEAD MEN.

Sealing Steamers Returning to St. John's Have Good Cargoes, but the Suffering Has Been Great.

St. Johns, Nfld., April 6.—The steamer Neptune, Captain Blandford (Commodore of the sealing fleet), arrived here to-day with 25,000 seals. Captain Blandford says that never before during an experience of over six years, amid the ice flees, did he encounter such a hurricane as the Neptune weathered on the night of March 21st., when 48 of the Greenland's crew perished. But for the fact that most of the fleet were hoisting seals abroad, and that the crews were consequently not spread over the ice fields, he believes that 2000 men would have perished or been angerously frost bitten.

The steamer Aurora, Captain Kean, which arrived to-night, brought 25,000 seals. She has 25 men frost-bitten on the night of the Greenland disaster. These steamers report that the Walrus has taken 14,000 seals, the Diana 18,000, the Hope, 14,000, the Nimrod, 12,000 and the Vanguard 6000, other ships have smaller fares.

The Vanguard is bringing back three dead men, the Leopard two, and the Labrador two, all of whom perished on the ice floes on the night of March 21st.

AT THE POLICE COURT.

John White and Mary Sleep were yesterday convicted on charges of bigamy, and were remanded until to-morrow for sentence.

John McLaughlin was sent down for 30 days on a charge of stealing an overcoat from the Mammoth clothing store.

Robert Anderson and Margaret Langlois were remanded until Tuesday next on a charge of disorderly conduct.

Darby Mahoney, an old man without friends, went down for six months.

Expedition to the Yukon.

The Rossland Gold Mining, Development & Investment Co., Limited, and the Yukon Mining Co., Limited, have jointly organized an expedition to the Yukon, which started on its long journey this week, fully equipped and outfitted with twelve months' supply of provisions, etc.

Two members of the party spent last season prospecting, and have staked out claims on an unexplored river rich in placer deposits. The pioneers will join the party at Vancouver and proceed by steamer, river boat and trail to the already located placer diggings. Claims will be staked out for each member of this party of ten, who will jointly operate the most promising, with excellent prospects of large returns being realized before the close of the present season. The members of the party, principally Hamilton men, are: Dr. J. H. Le Barre, D. N. Atkens, W. W. Alton, D.D.S., Messrs. W. Limin, W. Le Barre, John Thomson, H. Davis, D. N. Hammond, C. Bertram and J. C. Macdonald, all "good men and true."

A number of relatives and friends of members of the party, including several ladies, assembled at the station to wish them "bon voyage" and success to the expedition.

Mining Exchange.

Closing quotations yesterday were:

	Ask.	Bid.
Bannockburn	..	1½
Foley	1.60	..
Hammond Reef	22	15
Hiawatha	23	..
Princess	15	..
Saw Bill	65	40
Cariboo	56	51½
Minnehaha	18½	..
Cariboo Hydraulic	82	70
Tin Horn	21	..
Snuggler	13¼	..
Winchester	19½	..
Alpha Bell	48	..
Golden Cache	80	..
Kelley Creek	5	..
Athabasca	32½	30½
Deridanelles	13	..
DeMe	13	..
Fern Gold M. & M. Co.	77	..
Gibson	20	..
Noble Five	20	..
Rambler-Cariboo Con	28	..
Reco	1.40	..
Slocan-Cariboo	10	..
Slocan Star	2.00	..
St. Keverne	5	..
Two Friends	20	..
Wonderful Group	8	..
Van Anda	15	..
Victoria Texada	10	..
Alf	10	..
Alberta	2	..
Big Three	8¼	6½
Caledonia Con	6	..
Colonna	21	..
Centre Star	3.75	..
Commander	15	..
Deer Park	13½	12
Evening Star	5	..
Grand Prize	3	..
Iron Colt	15	..
Iron Mask	43	..
Josie	..	26
Juliet	11	..
Jumbo	55	..
Le Roi	8.00	..
Lily May	20	..
Mayflower	5	..
Montreal Red Mountain	17	..
Monte Cristo	20	..
Mascot	1½	1
Northern Belle	6	..
Novelty	5	..
Poorman	12½	10½
Rossland Red Mountain	15	..
St. Paul	8	..
Silver Bell	2¼	1½
Silverine	7	5
St. Elmo	4½	4
Virginia	32	..
Victory Triumph	18	..
War Eagle Con	1.39	1.38
West Le Roi-Josie	28	..
White Bear	9	..
Waneta Trail Cr.	6	..
B.C. Gold Fields	8	5½
Dom. Development Co.	25	..
E. M. Syndicate	6	..
Gold Hills	12	..
Jubilee, Dev.	11	..
Rossland, Dev	5	..
Great Northern	26	..
Ontario G. F.	5	3
Western Canadian	10	..
Can. G. F. S.	7	..

Sales reported: Athabasca, 200 at 31½; B.C. Gold Fields, 200 at 6, 100 at 6, 100 at 5½, 500 at 6½, 500 at 6½, 500 at 6½, Big Three, 250 at 8½; Cariboo, 500 at 55; Golden Cache, 1800 at 70; Hiawatha, 200 at 26; Northern Belle, 1000 at 4¼; Winchester, 500 at 20½; War Eagle, 200 at 1.40, 100 at 1.43, 100 at 1.43, 200 at 1.38, 250 at 1.37, 200 at 1.39, 100 at 1.41, 200 at 1.41, 100 at 1.41.

For Trial Next Week.

Judge McDougall will conduct a special non-jury sitting of the County Court at 10 o'clock on Tuesday next. The following is the list of cases for trial: Black v. Mackenzie, Law v. Dimma, Hicks v. Mills, Cameron v. Wilson, Thompson v. Presbyterian Pub. Co., Frozly v. Teemer, Marles v. Pegg, Paterson v. Johnston, Parker v. Thomas, Thatcher Man. Co. v. Bryce.

S. Ackerman, commercial traveler, Belleville, writes: "Some years ago I used Dr. Thomas' Eclectric Oil for inflammatory Rheumatism, and three bottles affected a complete cure. I was the whole of one summer unable to move without crutches, and every movement caused excruciating pains. I am now out on the road and exposed to all kinds of weather, but have never been troubled with rheumatism since. I, however, keep a bottle of Dr. Thomas' Oil on hand, and I always recommend it to others as it did so much for me." ed

Constable Burns on the Alert.

Judge Hughes of St. Thomas has sentenced Christopher Middleton to three months in the Central on a charge of stealing a horse from Malcolm Munro of Southwold. Middleton was captured by County Constable Burns at Whitby.

Earth Tremors in Canada.

Observatory, Toronto, April 6.—Strong earth tremors beginning at seven hours fifty-two minutes forty-five seconds were recorded this morning, April 6th, by the Observatory seismograph.

WOMEN AND HISTORY.

Papers Read on the Citadel of Quebec and the Expatriation of the Acadians.

There was a large attendance of members and friends at the usual monthly meeting of the Women's Historical Society yesterday afternoon in the Canadian Institute. The president, Mrs. Forsyth Grant, was in the chair, and Miss Sara Mickle took the secretary's post in the absence of Miss Fitzgibbon, who has been ill for some time past.

A copy of the book "Huns Grave and Gay" was presented to the society by the joint authors, the Misses Katharine and Robina Lizars.

The monthly report of the society showed a balance of $31.90 in the bank.

The discussion which the society had at its last meeting on the duty of Canadian women favoring Canadian manufactures, brought from Sherbrooke, Que., Cornwall and other mill centres quantities of samples of melton cloths, tweeds and hand-made materials, which were examined and favorably commented on by the ladies.

The Gibraltar of Canada.

Miss Rowand read a capital paper on "The Gates of Quebec and its Citadel," which, from the fortifications begun in 1535 to keep out the Iroquois Indians, has come to be named the Gibraltar of America. Miss Rowan gave a careful account of the citadel itself, which covers 40 acres, its underground passages, Martello towers and the old gates which were called the St. Louis, Prescott, Palace, Hope and St. Johns; the last of these was recently destroyed to make room for an electric railway. From the earliest times down to our own day, Miss Rowand traced very vividly the thrilling history of the citadel and its gates, and the great generals with whom these are inseparably associated, concluding with the words of the famous poet of the Sierras, Joaquin Miller, who, when visiting Quebec, was horrified that such vandalism as the destruction of the historic fortifications should be permitted by a man in government. "Were I in charge of Quebec to-day," said he, "I should make it the greatest crime for any man to throw down a single stone from the walls or ancient edifices of the brave old city. It is like stealing precious stones from a Sovereign's crown." Miss Rowand was heartily applauded.

Differed From Longfellow.

Another good paper, upon "The expatriation of the Acadians," was contributed by Miss Constance B. Laing, who showed that the real story of this painful affair is quite a different one from that told by Longfellow in Evangeline. She showed that the English had displayed the greatest patience in dealing with a rebellious people, and it was only after every other means had failed to induce them to submit to authority that extreme measures were resorted to.

The next evening meeting of the society takes place on the 19th of this month, when Miss Logan will read a paper on "Champlain as the Founder of Canada."

In June the anniversary of Ridgeway will be commemorated by the Women's Historical Society, and papers on the battle will be read.

Troubles Never Come Singly.

Much sympathy is expressed for the family of Mr. James Warren, whose three-year-old boy Johnny was run over by a hay wagon on Adelaide-street west on Tuesday afternoon and was seriously injured. On March 18th their home at 37 Brant-street was destroyed by fire, and since the conflagration the family have resided with Mrs. Warren's mother at Adelaide and Brant-streets. At an early hour this morning the boy was doing as well as could be expected.

STRIKE NOW!

Strike the enemies of your health while you may.

Strike the Bright's Disease, the Diabetes, the Dropsy, the Backache, the Urinary Weaknesses which are sapping your strength and undermining your health.

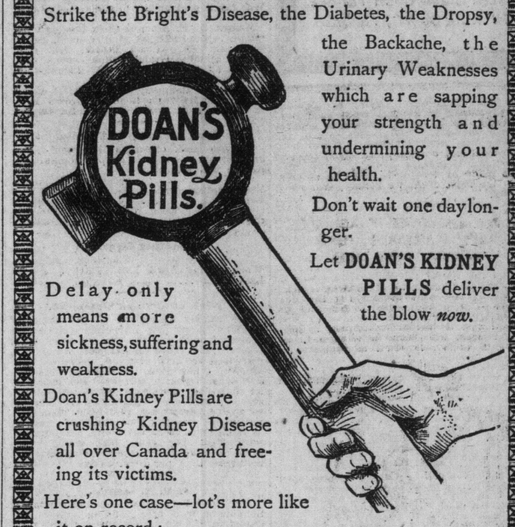

Don't wait one day longer.

Let DOAN'S KIDNEY PILLS deliver the blow *now*.

Delay only means more sickness, suffering and weakness.

Doan's Kidney Pills are crushing Kidney Disease all over Canada and freeing its victims.

Here's one case—lot's more like it on record:—

"For the past two years I have been in constant torture from kidney complaint. I had painful and distressing backache and general weakening of the entire system, so much so that strong symptoms of Diabetes manifested themselves. I tried a great many remedies which promised relief, but without avail, and I continued to sink deeper and deeper under the ravages of this dreadful disease. At last a friend induced me to try Doan's Kidney Pills. The first box produced a great change in my condition, freeing me from the pain in the back and the other symptoms of kidney trouble.

"Before taking Doan's Kidney Pills I felt that Diabetes was fast tightening its grip upon me. Now I know it has been met and defeated."

RICHARD LYMAN,
64 City Road, St. John, N.B.

Doan's Kidney Pills are sold by all druggists, or sent by mail on receipt of price, 50c. a box, or 3 for $1.25. THE DOAN KIDNEY PILL CO., Toronto Ont. Be sure you get *Doan's* and refuse all substitute

FEVERISH DAY FOR STOCKS.

Continued from page 8.

spatch to-day says: The dull and variable character of the stock market to-day reflected the confused ideas of the political situation and continued absence of outside speculative demand. Railroad earnings continued to show fair increases, but they are dwindling, and trade reports for the first time show that business is being adversely affected by the war talk. The question of peace or war is still in the balance. A rather optimistic feeling prevailed yesterday on the cabled reports from Madrid that the Queen Regent had decided to take the Cuban matter in her own hands and negotiate directly with this Government. These reports were, however, proven to have been without foundation by to-day's advices, which contained an official statement from the Spanish Government that it had decided not to recede from the position taken as outlined in the recent note to this Government. This unwillingness on the part of Spain to recede makes the outlook for peace to-night less favorable, but the prevailing opinion in financial circles is that war will yet be averted.

New York Stocks.

The range to-day was:

	Open	High	Low	Close
Am Sugar Trust	119	120¼	118½	119½
American Tobacco	102½	102½	101⅞	102¼
American Spirits	9½	9⅞	9½	9½
Atchison	11⅝	11⅝	11⅜	11⅜
Atchison, pref	26	26⅛	26	26
Balt & Ohio	17	17	17	17
Brooklyn R. T.	39½	39½	38⅞	38⅞
Ches & Ohio	19¼	19¾	19¼	19½
Chicago G W.	10⅝	11	10½	11
Chicago, B & Q.	93½	94¼	93	93⅞
Canada Southern	47¼	48	47¼	47½
C C C & I.	28	28	28	28
Del & Hudson	108¼	108½	108¼	108½
General Electric	33	33¼	32¾	32¾
Kansas, Texas, pref	33⅝	33	32⅝	32⅞
Louisville & Nash.	50½	50⅝	49⅝	50⅛
Leather, pref	58	58½	58	58
Manhattan	98½	99	97⅞	98⅛
Metropolitan Trac.	139	142	138½	140¼
Michigan Central	105⅝	105⅝	105⅝	105⅝
Missouri Pacific	26¾	27⅝	26¾	26⅞
N Y Central	111⅝	112	111⅛	112
National Lead	30¼	30⅝	30¼	30⅝
Northern Pacific	23½	23⅞	23⅜	23⅝
Northern Pacific, pr	62½	63¼	62¼	62½
Northwestern	119¾	120	119	120
N Y Gas	179¼	180	177	179
Ontario & Western	14⅝	14⅝	14⅜	14⅜
Omaha	69½	69¾	69½	69¾
Pacific Mail	24⅝	25	24⅝	25
People's Gas	22⅞	22⅞	21⅞	22
Phila & Reading	16⅞	17	16⅞	17
Rock Island	86½	86⅝	85⅝	85⅝
Southern Rail	7¾	8	8	8
Southern Rail, pref	26⅝	27	26⅝	27
St Paul	90	90⅝	89⅝	90
T C & I	20½	21	20¼	20½
Texas Pacific	10¼	10½	10¼	10½
Union Pacific, pref	52⅝	53⅝	52⅝	52⅞
Western Union	87½	87½	86⅝	86¾
Wabash, pref	16	16	15⅝	15⅞

London Stock Market.

	April 6.	April 7.
Consols, money	111	111 1-16
Consols, account	111¼	111¼
Canadian Pacific	83½	83½
New York Central	114	115
Illinois Central	102	103
St. Paul	91¼	93½
Erie	12¾	..
Reading	8¾	8⅞
Pennsylvania Central	58½	58¾
Louisville & Nashville	50¾	52

London Markets Opened Good.

New York, April 7.—The Evening Post's financial cable from London says:

The stock markets here opened good today on the better aspect of the Spanish-American question. Business, however, was neglected, and the brokers left early for the Easter holidays.

While, in view of all the circumstances, Americans were better, they were left alone, and of course will not be traded in during the intervening holidays until Tuesday morning. Spanish guns, which closed last night at 47¼, opened to-day at 50¼ and closed at about 48½. Americans, after a reaction at midday, closed nearly at the best.

The rise in the Bank of England rate is fully justified by the figures of the weekly return.

Ordinarily, the first bank return for the March quarter shows a large return of cash from circulation, but this tendency is checked for the moment by the Easter holiday demands for cash. The return is the weakest for some years.

The details of the gold movement for the week show the sale of £124,000 in eagles, the shipment of 125,000 sovereigns to New York and £50,000 to South America and £50,000 to Canada, and the receipt of £51,000 from Austria. Following the rise in the bank rate, discount brokers raised deposit rates by half per cent to 2½ per cent. for money at call and 2¾ per cent. for notice money. A further large amount of gold is going from the bank to-day. Trade returns for March show increased imports of £2,750,000, nearly all due to increased receipts of food stuffs, largely from the United States. Exports decreased £800,000.

A. P. BURRITT & CO.

Members Toronto Stock Exchange.

STOCKS, BONDS, GRAIN AND PROVISIONS

Listed on New York, Montreal and Toronto Stock Exchanges and Chicago Board of Trade, bought for cash or carried on margin.

Money to Lend on Stocks and Bonds.

12 Jordan-street, Toronto.

Quebec Government Must Pay.

Quebec, April 7.—The Court of Appeal sustains the validity of the order-in-council put through at the eleventh hour by the defeated Flynn Government, concerning the Baie des Chaleurs Railway, and guaranteeing the interest on its bonds.

Boy's Clothing Specials FOR EASTER.

Every preparation has been made for a busy Saturday in the Boys' Department. Parents prefer buying from us because we are the makers. Every garment is reliably and well made, and the only real safe way to buy Boys' Clothing is to buy the best --- our kind.

Boys' Knee Pants of all-wool tweeds, in plain and small checks, dark patterns, sizes 22 to 32, regular 75c, Saturday .. .50

Boys' 2-piece Suits in plain and dark grey, small checks, all-wool tweeds, beautifully made in plaited jacket style, sizes 22 to 28, regular $2.50, Saturday.... 1.75

Boys' Double-breasted 2-piece Suits, in light and dark spring patterns of all-wool tweeds, strong and serviceable suit, finished perfectly in double-breasted style, sizes 25 to 29, regular $2.75, Saturday 1.99

Boys' 2-piece Suits in the newest shades and materials, of Scotch and English tweeds; also indigo blue rough surface medium weight serges, the proper materials for early spring, finished perfectly, either single or double-breasted styles, sizes 22 to 28, regular $3.75, Saturday 2.99

Boys' 3-piece Suits in English tweeds of durable and natty patterns for spring wear, cut single-breasted styles, and made up in the most approved fashion, good Italian cloth linings, sizes 28 to 33, regular $6, Saturday.. 4.50

Men's Clothing.

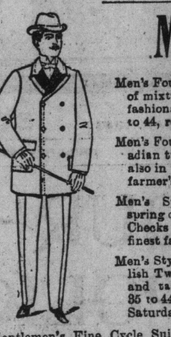

Men's Four-Button Sack Style Suits, a fine assortment of mixtures of new spring patterns; also the always fashionable serges, farmer's satin lined, sizes 35 to 44, regular price $8.50, Saturday 5.00

Men's Four-Button Sack Style Suits in English and Canadian tweeds, strictly all-wool, nobby plaids, pin checks; also in the more sedate patterns, good quality, farmer's satin linings, special Saturday.. 6.75

Men's Special Grade for Business Wear, in newest spring designs and shades, including the New Gun Club Checks and Plaids, tailored and finished in the finest fashion, worth $10, special Saturday 8.00

Men's Stylish Spring Suits of Imported Scotch and English Tweeds, Double Yarn Scotch Plaids in brown, gray and tan shades, tailored and finished perfectly, sizes 35 to 44 and stouts and slims, regular $12.75, Saturday 9.00

Gentlemen's Fine Cycle Suits made of Stylish Gun Club Checks and Scotch Tandem Cloths, in the latest shades, with golf cuffs of box cloth or same goods, finished with flapped pockets, pants, reinforced seats, very stylish, regular $8, Special Saturday..... 4.95

Stylish Top Coats, the latest materials and shades, beautifully cut and made, lined throughout with fleecy drab twill mohair, regular $10, to $12, Special 8.98

Gentlemen's High-Grade Spring Overcoats of rough surface, imported English vicuna cloth in the always correct black color, best grade, farmers' satin linings, hand tailored throughout, regular $12.95, Special.. 10.00

Specials in the Cigar Section

Opposite Queen street entrance. As in Clothing, Boots, Hats and Furnishings, we aim to save you money in Cigars and Tobacco. These items are merely hints of what we will offer on Saturday:

McDonald's Briar Plug Smoking Tobacco, per plug 7c.
McDonald's Rough and Ready Smoking Tobacco, per plug 8c.
Tuckett's Mahogany Chewing Tobacco, per plug 3c.
Old Chum Cut Smoking Tobacco, a package 7c.
Mastiff Cut Smoking Tobacco, a package 7c.
Derby Cigarettes, per package, 3c.
Genuine French Briar Pipes, amber-old mouthpieces, screw stems, various shapes and lengths, nicely mounted, actually worth 50c, Special Saturday 19c.

CIGARS

Parcifal—Robin Hood—Cigars, pure Havana filler, Sumatra wrapper, full sizes, Special Saturday 3c straight.
Sunlight—White-Bonnets—Reina Victoria, full sizes, Havana filler, sold elsewhere for five cents, Special Saturday 2c straight.

CONGO CANES 50c.

Gentlemen's Handsome Congo Canes, Prince of Wales Crook, nicely mounted, worth $1.00. Saturday special..... 50c

STORE OPEN SATURDAY TILL 10 P. M.

Philip Jamieson,

The Rounded Corner. Queen and Yonge Sts.

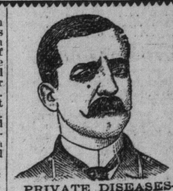

DR. W. H. COMPTON 198 KING-ST WEST TORONTO, ONT

Treats Chronic Diseases and gives Special Attention to

Skin Diseases, As Pimples, Ulcers, Etc.

PRIVATE DISEASES—and Diseases of a Private Nature, as Impotency, Sterility, Varicocele, Nervous Debility, etc., (the result of youthful folly and excess). Gleet and Stricture of long standing.

DISEASES OF WOMEN — Painful, Profuse or Suppressed Menstruation, Ulceration, Leucorrhœa, and all Displacements of the Womb.

Office hours, 9 a.m. to 8 p.m. Sundays, 1 p.m. to 3 p.m. 135

Blaze at Alvinston.

Alvinston, Ont., April 7.—The dry kiln in connection with the Alvinston Stave and Heading Works was burned down early this morning. The fire is supposed to have started from sparks from the smokestack. Loss about $1000; insured.

STEAMBOATS

STEAMER LAKESIDE Daily at 3.30 p.m. for Port Dalhousie, connecting with G. T. R. for St. Catharines, Merriton, Welland, Thorold, Port Colborne, Niagara Falls & BUFFALO.

For Freight and Passenger rates, apply to D. Malloy & Co., Agents. 'Phone, 2356.

PASSENGER TRAFFIC.

SHIPS TO ENGLAND.

Apr. 9—Boadicea	First	$50,	weekly
Apr. 9—Belgenland	Only second		$34
Apr. 12—K.W. d. G'se	First	$100,	second $45
Apr. 13—Paris	"	100,	" 45
Apr. 13—Lake Huron	"	50,	" 34
Apr. 16—Alexandra	"	50,	weekly
Apr. 19—Lahn	"	100,	second 45
Apr. 20—St. Paul	"	100,	" 45
Apr. 20—Lake Superior	"	50,	" 34
Apr. 23—Winifredia	"	50,	weekly

Berths reserved in advance.
BARLOW CUMBERLAND, General Agent, 72 Yonge-street, Toronto. d

White Star Line

Royal Mail steamers sail every Wednesday from New York for Liverpool, calling at Queenstown:
SS. Britannic.....April 13, noon
SS. Majestic.....April 20, noon
SS. Germanic.....April 27, noon
SS. Teutonic.....May 4, noon
Superior second cabin accommodation on Majestic and Teutonic. G. S. FORSTER, Freight Agent; CHAS. A. PIPON, General Agent for Ontario, 8 King-street east, Toronto.

BEAVER LINE.

Royal Mail Steamers,

Weekly from St. John, N. B., to Liverpool,			
From Liverpool.	Steamer.	From St. John	From Halifax.
Jan. 29—Galia		Feb. 16	Feb. 17
Feb. 5—Lake Winnipeg		Feb. 23	Feb. 24
Feb. 19—Lake Huron		Mar. 9	Mar. 10
Feb. 26—Lake Superior		Mar. 16	Mar. 17
Mar. 5—Galia		Mar. 23	Mar. 24
Mar. 11—Lake Ontario		Mar. 30	Mar. 31
Mar. 19—Lake Winnipeg		Apl. 6	Apl. 7
Mar. 26—Lake Huron		Apl. 13	Apl. 14
Apl. 2—Lake Superior		Apl. 20	Apl. 21
Apl. 9—Galia		Apl. 27	Apl. 28

For freight and passenger rates and all particulars, apply to S. J. SHARP, W. F. & P. A., 80 Yonge-street, Toronto, or D. W. Campbell, General Manager, Montreal.

International Navigation Co.'s Lines.

American Line

Sailing Wednesdays at 10 a.m.
NEW YORK—SOUTHAMPTON, (London—Paris.)
Paris.....Apr. 13 New York ...May 4
St. Paul....Apr. 20 St. Paul ....May 11
St. Louis ....Apr. 27 St. Louis ...May 18

Red Star Line

NEW YORK TO ANTWERP.
Sailing every Wednesday at noon.
Friesland....Apr. 13 Schiedam....May 4
Kensington ...Apr. 20 Noordland ...May 11
Westland ....Apr. 27 Friesland .. May 18
International Navigation Company, Pier 14, North River, Office, 6 Bowling Green, New York. BARLOW CUMBERLAND, Agent, 72 Yonge-street, Toronto. 135

European and Foreign STEAMSHIP TICKETS.

R. M. MELVILLE, Cor. Toronto and Adelaide-Sts. Telephone 2010.

NEWFOUNDLAND

By the Royal Mail Steamer "BRUCE" (Highest Class at Lloyds.) CAPTAIN P. DELANEY.

Sailing from NORTH SYDNEY every TUESDAY and FRIDAY evening on arrival of Express train from the West, connecting at Placentia with the Newfoundland railway system. Returning, leaves PLACENTIA MONDAY and THURSDAY, on arrival of Express train from St. John's.

SHORTEST SEA VOYAGE

Quickest and Safest Route to any part of Newfoundland.

For all information apply to H. G. REID, St. John's, Nfld. Or ARCHIBALD & CO., Agents, North Sydney, C.B.

TICKETS TO YUKON AND EUROPE

Direct Steamers to LIVERPOOL, GLASGOW, LONDON, GENOA.

Send for particulars. Rates are very low. S. J. SHARP, Tel. 2930. 80 Yonge-street.

GRAND TRUNK RAILWAY SYSTEM

Will Issue Round Trip Tickets Between All Stations in Canada for EASTER HOLIDAYS 1898

at single first-class fare; going April 7 to 11, inclusive; returning, leaving destination not later than April 12. Students and Teachers (with certificates), single first-class fare and one-third, going March 19 to April 9; returning until April 10.

Full information from Agents G.T.R.S. or M. C. DICKSON, D.P.A., Toronto.

CANADIAN PACIFIC RY.

EASTER RATES 1898

Return Tickets will be issued between all stations in Canada, Windsor, Sault Ste. Marie, Fort William and East, as follows:

General Public

Single First-Class Fare

Good going April 7 to 11, inclusive. Good returning until April 12, 1898.

Teachers and Students

(On surrender of standard form of School Vacation Railway Certificate signed by Principal.)

Single First-Class Fare and One-Third.

Good going March 19 to April 9, inclusive. Good returning until April 10, 1898.

Apply to any Canadian Pacific Railway Agent, or C. E. McPherson, Asst. General Passenger Agent, 1 King-street East, Toronto.

MEDLAND & JONES.

General Insurance Agents. Mail Building

TELEPHONES { OFFICE, 1067. MR. MEDLAND 3092. MR. JONES, 5093.

Companies Represented:

Scottish Union & National of Edinburgh.