Baseball Toronto - 11 Baltimore 6 ❧ Lacrosse C.L.A. Doings ❧ Turf Trials at Woodbine

Newsy Lalonde Not In the Line-up For To-day's Game

The opening lacrosse game of the season between Tecumsehs and Torontos at the island this afternoon will start at 3 o'clock, not 3.30 as advertised. President Percy Quinn of the Big Four, has appointed Eddie St. Pere and A. Karon as the umpires. Eddie Baker will referee and Pick Lillie will be judge of play. The players will all be numbered and will line-up as follows:

Tecumseh: Goal, Kinsman; point, Green; cover, Yeaman; defence, Graydon, McKenzie, Rowntree; centre, Felker; home, Gorman, Goddard, Smith; outside Durkin; inside, Hope; spares, Rowland, Hiltz, Fletcher, Querrie.

Toronto: Goal, Gibbons; point, Harshaw; cover, Marshall; defence, Powers, Stagg, T. Fitzgerald; centre, Dandeno; home, Barnett, W. Fitzgerald, Donihee; outside, Kalls; inside, Warwick; spare, Braden, Warren, Spellen, McCrucken.

Lacrosse Notes.

The Broadview Y.M.C.A. lacrosse teams will hold their first practice this afternoon on their new field, Broadview avenue. Any new players wishing to turn out with this team will be made welcome at the club house. All players are requested to be on hand at 3 o'clock.

The Capitals practice this afternoon at 2.30 at Jesse Ketchum Park, when a full turn-out is expected.

AMATEUR BASEBALL

The Broadview Y.M.C.A. baseball team held an organization meeting last night at the club building. The following officers were elected: Honorary president, Ald. Hilton; honorary vice-president, Dr. T. E. C. Butler; president, J. M. Booth; secretary, J. P. Elder; patrons, J. A. McDermott, E. W. Vaughan, Dr. Addison, W. A. Parkes, J. C. Freeman, G. A. Warburton; and H. R. Frost. The team will play in the Inter-Y.M.C.A. League, composed of West End Y.M.C.A., Central Y.M.C.A., East Toronto and Broadview. The league will be organized next Friday night at Broadview Y.M.C.A.

All Kew Beach players are requested to be at Kew Gardens at 2 o'clock for practice.

The Wychwoods request the following players to turn out for their game with Vermonts at 2.30 o'clock: C. Christie, W. Clements, J. Phillips, H. Moxon, W. Crealy, P. Bulger, R. Christie, Orwood, C. Browning, Ackins and W. Gray.

There is sure to be big doings at Varsity Stadium this afternoon, when the Northern Senior Baseball League will commence operations for the season. The first game will bring together Eatons and Bohemians, last year's champions. Manager Tolley of Eatons will have Bobby Auld on the mound, with Histed doing the receiving, while Manager Jones of the Bohemians will have the elongated speed-wheeler, Bill Bush, putting them over, with Wilson behind the bat. At 4 o'clock the Capitals and St. Francis meet. The Capitals' battery will be Woods and Massey; but the manager of St. Francis' team will not divulge the name of his battery at the present time, but promises to spring a great surprise on his opponents. From present indications the four teams seem to be pretty evenly matched, and two good games should be the result. Bill Pearson will umpire both games.

The Baraca B team will play Broadway at 2 p.m. to-day. The following players are asked to be on hand on time: Rooney, Bennett, Ledger, Mansell, Langham, Hare, Ross, Brock, McDougall and Greaves.

The Cardinals will hold a practice game this afternoon with another nat nine. As this will be the last opportunity of the team, players are requested to get out and show their worth if they expect to be in the opening line-up next Saturday. The game will be called at 3 o'clock at High Park-boulevard.

Lourdes juniors play S.M.C. at 2 o'clock. The team: Fitzsimmons, O'Connell, O'Connell, McEvoy, Stacy, Brophy, Sullivan, Folger and Arms.

Curley Bateman, manager of the Riverside baseball team of the Don Valley League, requests all the players to be out to practise this afternoon on the Don Flats at 2 o'clock sharp, also any player wishing to make the team is asked to get out to practise.

The Red Sox will hook up with the St. Cyprians in the opening game of the Vermont League at 2.15, and will line up as follows: A. Skinner, l.f.; F. Wilkinson, s.s.; W. Douglas, 3b.; A. Raseburg, c.f.; C. Harvey or G. Harvey, c.; B. Vanderbilt, 2b; R. Farr, W. Houlihan or N. Ferrell, p.; A. M. Hunt, 1b.; M. Horner, r.f.

At Dufferin Park at 2 o'clock: Dufferins v. St. Marys; at 4, Wellingtons v. Park Nine.

At Stanley Park: 2 p.m., Judean v. Beardmores; 4 p.m., St. Patrick v. Baracas.

All players and supporters of the Judean A. C. are requested to meet at their clubrooms not later than 1.15 o'clock, as their game with the Beardmores in Stanley Park will commence at 2. Players who have not received their uniforms are asked to be on hand on time.

St. Andrews request all their players to meet at Lovinsky's Assembly Room, corner Duncan and Queen-streets, at 1 o'clock, for their game with Perth Blue Sox on the latter's grounds at Lansdowne and Wallace. The team will be picked to-day for the opening game, May 11th.

Games in the Rosedale League to-day: 2 p.m., Parkdale v. T.A.C.; 4, T. H. A. v. Argonauts.

Amateur Baseball

The Vermont League will reopen its season at Vermont Park at 2.15 p.m. Saturday, May 4. The St. Cyprian Red Sox at 2.15 and the Vermonts vs. Wychwood at 4. Jimmy Lackey will umpire.

All players of the St. Francis ball team of the Northern Senior League are requested to be at the club house on Saturday not later than 2 o'clock.

St. Alban's Baseball Club will play their first game on Saturday afternoon against the Perth Juniors, away. The following players are selected to play: H. Mitchell c, G. McGill p, C. Angus 1b, McCrierie 2b, F. Nesbitt 3b, J. Ryan ss, S. Warwich rf, W. S. Herbert cf, H. S. Littlejohn, lf.

A special meeting of the Don Valley Senior League was held last night at 7.45 in Lourdes Club, corner Earle and Sherbourne-streets, for the purpose of completing all arrangements for to-day's opening of what the officials firmly believe will be the banner year of this popular organization. Invitations have been sent to prominent city officials along with the gentlemen who are actively interested to assist. Ald. John O'Neil, Ward Two's popular alderman, in the opening ceremonies, after which the St. Pauls and T.C.B.U. will start the season at exactly 2.30, and at 4.15 Lourdes play Strollers. John Moran will umpire, while Walter Robson will look after the scoring column. Riversides have a bye.

IN A JIFFY after your order is with us your goods are on their way in our motor delivery. Ask about our special Scotch whiskey.
E. T. SANDELL North 192 523-525 Yonge-st.

KELLEY'S BOYS KLOUT THE BALL

Three Oriole Twirlers Fail to Hold Leafs in Check — Winter in Winning Form.

BALTIMORE, May 3.—(Special.)—Joe Kelley and his lads got sweet revenge this afternoon in the third of the series when the Orioles were given a dose of the walloping medicine, the final count being 11 to 6. The score really fails to indicate what a really easy time the Leafs had and but for a brief moment in the third inning, when the Birds tied the score in their half, the flock never had a real look in. Before the game a number of Baltimore admirers of Manager Kelley presented him with a large floral horseshoe and it surely brought good fortune for the Canuck leader.

Kelley's lads again took the jump at the start, McConnell continuing his terrific clouting of yesterday afternoon. One run was put over in the first and another in the second, Holly's first smash of the set-to being mainly responsible. A burst of wildness and a flash of real hitting by the locals put the Orioles on even terms at the close of the third. The Kelley lads were not to be denied, however, and in their half of the fourth session got that pair of counters back. Holly's club again counted in this round, his two-base smash sending both the runners over the pan.

An incipient rally by the Birds in the next round, which resulted from yellow fielding back of Winter, was nipped in the bud. In this round Corcoran batted for Frock when the fifth started. Jimmy Dygert was on the hill for the Birds in the balance of the game. Dygert had nothing more than his glove and he did not last thru the session.

Dr. Adkins was called on for relief duty, but he could not stem the tide. When the noise of his round ended five counters had been put across and it was painfully evident to the faithful present that it was all over but the shouting by the visitors. The Canucks kept peppering away at Dr. Adkins right up to the finish. When the scorers got thru with their work it was seen that Toronto had gathered 14 hits with a little more than the run column.

Winter pitched a better game than the score would indicate. After the team took a commanding lead he was called on to exert himself and he rightly did not put all on the ball he had. For the closing set-to-morrow Lush and Smith, who won the opener against the Leafs, will be the probable pitching opponents. Score:

BALTIMORE—	A.B.	R.	H.	O.	A.	E.
Maisel, ss	5	1	2	0	2	0
Murphy, rf	3	2	2	2	0	0
Gettman, cf	4	0	2	2	0	0
Schmidt, 1b	4	1	2	12	3	0
Walsh, lf	5	0	1	2	0	0
Parent, 3b	5	1	0	2	2	1
Unglaub, 2b	4	0	1	1	0	0
Kleinow, c	4	0	1	5	0	0
Frock, p	1	1	0	1	2	0
Dygert, p	0	0	0	0	1	0
Adkins, p	2	0	1	0	1	0
*Corcoran	0	0	0	0	0	0
Totals	38	6	14	27	11	1

TORONTO—	A.B.	R.	H.	O.	A.	E.
McConnell, 2b	5	2	2	2	2	0
Shaw, cf	3	2	0	3	0	0
Dalton, rf	5	1	1	0	0	0
Jordan, 1b	4	2	2	13	0	0
O'Hara, lf	4	2	1	2	0	0
Fitzpatrick, 3b	3	2	2	2	0	0
Holly, ss	4	0	3	4	4	1
Wilson, c	5	0	0	3	1	0
Winter, p	4	0	1	0	6	0
Totals	37	11	14	27	15	2

*Batted for Frock in the fourth inning.

Baltimore	0 0 2 1 1 1 0 0 1—6
Toronto	1 1 0 2 5 1 1 0 0—11

Two base hits—Holly, Jordan, Schmidt. Three base hits—Holmes, Murphy. Sacrifice hits—Fitzpatrick, Winter. Sacrifice fly—Jordan. Stolen bases—Murphy, Schmidt, O'Hara, Maisel, Fitzpatrick. Double plays—Frock to Schmidt to Kleinow; McConnell to Holly to Jordan; Adkins to Schmidt to Parent. Bases on balls—Off Frock 1, Winters 4, Dygert 2, Adkins 1. Struck out—By Frock 3, Adkins 2, Winter 1. Passed ball—Kleinow 2. Wild pitch—Dygert 2, Adkins 1. Left on bases—Baltimore 10, Toronto 6. First base on errors—Baltimore 2, Toronto 1. Time—2.20. Umpires—Howell and Matthews.

Nothing Stops the Skeeters.

JERSEY CITY, May 3.—Jersey got off in the lead and was never headed. The Skeeters stung McGinnity's braves for a 7-to-2 defeat. Score:

Newark—	A.B.	R.	H.	O.	A.	E.
Kirkpatrick, 2b	4	1	1	0	4	0
Bernard, c.f.	1	0	0	0	0	0
McCarthy c.f.	1	0	0	4	0	0
Vaughn, s.s.	4	1	1	3	3	0
Seymour, c.f.	4	0	1	2	0	1
Swacina, 1b.	3	0	1	10	0	1
W. Zimmerman, l.f.	4	1	2	2	0	1
E. Zimmerman, 3b.	3	0	1	2	2	0
Bergen, c.	1	0	0	1	0	0
Collins, r.f.	1	0	0	0	0	0
Dent, p.	1	0	0	0	1	0
Coulson x	1	0	0	0	0	0
Lee, p.	1	0	0	0	0	0
Totals	30	2	6	24	10	3

Jersey City—	A.B.	R.	H.	O.	A.	E.
Breen, 2b.	2	1	0	0	3	0
Agler 1b.	3	1	1	7	1	0
Barrows, c.f.	3	2	2	4	1	0
Deininger, l.f.	4	1	1	2	0	1
Wheeler, r.f.	3	0	1	2	0	0
Purtell, r.f.	1	1	1	2	0	0
Janvrin, 3b.	4	1	1	1	0	1
Roach, s.s.	4	0	2	4	4	1
Wells, c.	3	0	1	4	1	0
Bennis xx	1	0	0	0	0	0
Swift, p.	4	0	0	0	2	0
Rondeau, c.	0	0	0	0	0	0
Totals	33	7	10	27	12	3

xBatted for Dent in sixth.
xxBatted for Wells in eighth.

Newark	0 0 0 0 0 0 0 0 2—2
Jersey City	3 0 1 0 1 0 0 2 0—7

First base on errors—Jersey City 1, Newark 2. Two-base hit—Wheeler. Three-base hit—Deininger. Sacrifice hits—Agler, McCarthy. Sacrifice flies—Swacina 2. Stolen bases—Agler, Barrows, Kirkpatrick. Left on bases—Jersey City 5, Newark 4. Double-plays—Vaughn to Swacina; Agler to Roach. Bases on balls—Off Dent 2, off Swift 1. Struck out—By Dent 1, by Lee 3, by Swift 2. Passed balls—Wells. Umpires—Kelly and Nallin. Time—2.05.

Eaton Games Cancelled.

All games in connection with the Eaton Athletic Association have been cancelled for to-day on account of the funeral of Mr. Geo. E. Graham, who lost his life in the Titanic disaster.

Ball Tickets on Sale
FOR OPENING GAME, MAY 6
At Canadian Motors, 117 Bay Street, and Moodey's Cigar Store, 33 King St. West
COMBINATIONS 50c. RESERVE 75c.

THE HOUSE OF KNOX
Soft Hats Are Appropriate Now
This is the season of the year when Soft Hats are worn very generally.
STYLES—We have natty shapes in Neglige, Fedora, Telescope and Indented Crowns. Good assortment of tasteful colorings. $2.00 to $6.00.
Flexible Derbies
These are light weight, easy on the head, self conforming. In good shades of brown, fawns and black.
Silk Hats
Made by Knox, Youmans, Peel, Christy, and Glyn. $5.00 to $10.00.
Canes and Umbrellas
In large assortment. $1.00 to $15.00.
English Waterproof Coats
Double and single texture paramatta goods. Raglan sleeves, military collar, straps on cuffs, loose-fitting styles, in drabs, fawns, tans and Lovats. $8.50, $10.50, $12.00, $15.00 and $18.00. We are sole agents for the famous "Aquascutum, Limited," Waterproof Coats. The finest in the world to-day. $18.00 to $30.00.
Fairweathers, Limited
84 Yonge Street

Baseball Records

International League.

Clubs—	Won.	Lost.	P.C.
Jersey City	9	3	.750
Buffalo	7	3	.700
Baltimore	5	5	.500
Providence	5	5	.500
Rochester	5	5	.500
Toronto	5	7	.417
Newark	4	7	.364
Montreal	2	7	.222

Friday's scores: Toronto 11, Baltimore 6; Jersey City 7, Newark 2.

Saturday's games: Toronto at Baltimore, Rochester at Newark, Montreal at Jersey City, Buffalo at Providence.

National League.

Clubs—	Won.	Lost.	P.C.
Cincinnati	12	4	.750
New York	10	4	.714
Chicago	8	7	.533
Boston	7	8	.467
Brooklyn	6	8	.429
Pittsburg	5	8	.385
Philadelphia	5	8	.385
St. Louis	5	10	.333

Friday's scores: Philadelphia 8, New York 6; Brooklyn 14, Boston 3; Chicago 16, Pittsburg 12.

Saturday's games: Philadelphia at New York, Brooklyn at Boston, Chicago at Pittsburg, Cincinnati at St. Louis.

American League.

Clubs—	Won.	Lost.	P.C.
Chicago	13	4	.765
Boston	10	6	.625
Washington	8	6	.571
Philadelphia	8	8	.500
Cleveland	7	8	.467
Detroit	8	10	.444
St. Louis	5	8	.313
New York	4	11	.267

Friday's scores: Philadelphia 18, New York 15; Washington 5, Boston 1; Chicago 7, Cleveland 4; Detroit 16, St. Louis 5.

Saturday's games: New York at Philadelphia, Boston at Washington, Cleveland at Chicago, St. Louis at Detroit.

National Yacht Club.

The officers and members of the National Yacht Club will be at home to the members of the various sailing clubs on the bay on Monday evening next. A fine program of music and entertainment has been provided, perhaps the most interesting feature of which, just at this time, will be a short talk that Commodore Aemilius Jarvis of the R.C.Y.C. will give the boys on handling their boats on the harbor. His worship the mayor will preside and a cordial invitation is extended to the yachtsmen of the city to go down and meet the National boys at home.

Hyslop Bicycles
$25.00
Hyslop wheels represent the maximum of reliability and service, with real and substantial value positively guaranteed. All sizes for men, women and children. Mail orders filled promptly.
HYSLOP BROS. Ltd.
Shuter and Victoria Streets
TORONTO

Tech. Team by 17 to 11 Defeat Jarvis C. I.

Technical High School baseball team won from Jarvis C. I. yesterday by 17—11 on Technical grounds.

The Techs secured an early lead, making seven runs in the first innings. From then on the game was very even, Keely pitching fine ball. The batting of the winners featured, while Jarvis scored most of their runs on errors.

		R.H.E.
Technical	7 1 3 1 1 4 *	17 11 6
Jarvis	2 1 3 0 0 1 4	11 5 7

Batteries—Keely, Collett and Collett; Johnson, Burns and Gibson.

Home runs—Ward 2, Burns. Two-base hits—Dickson, Keely, Scarlett and Burns. Stolen bases—Jarvis 9, Tech. 7. Double-plays—Talmy and Pearlman. Bases on balls—Off Johnson 4, off Burns 4, off Keely 1, by Collett 5, by Johnson 4, by Keely 1, by Collett 2, by Jorsson 5, by Burns 2. Keely pitched four innings, and Collett three. Johnson pitched three innings and Burns three. First base on errors—Tech. 2, Jarvis 5. Left on bases—Tech. 4, Jarvis 6. Umpire—W. R. Watson.

Lambton Golf Club.

The first round of the Austin Trophy competition at the Lambton Golf Club will be played on Saturday, May 11, at Lambton. Entries will close on the evening of Thursday, May 9.

Hats
that would cost you in the regular way $2.00, $2.50, or $3.00, to-day
$1.50

Any stiff or soft hat in the store at this price. The season's newest styles are here. Our thoughts are of the new store on which contractors are working, and the determination is to clear everything in present stock before moving.
Duckworth's Hats are up-to-date hats. Any at $1.50.
Duckworth's
191 Yonge St., Toronto
A few doors above Queen

NEW GROUP FOR C. L. A.

Four Western Cities to Play Intermediate This Year — Senior Section Will Be Strong.

Owen Sound are out to land the Senior C.L.A. championship this season. Tho they have lost Hiltz and Fletcher to the Tecumsehs, they have secured Kelley and Hare of Markdale, last year's O.L.A. champions, and also Muiroy, the fast home fielder of last year's Preston team, and promise to give all-comers a battle for the championship.

The Maitland Senior C.L.A. team will likely be strengthened by the Windorf brothers of Hanover.

Certificates Nos. 1 and 2 were issued to the Capital Senior C.L.A. team. Eddie Carmichael of last year's Maitlands and Bobby Hewitson of the Toronto Rowing Club were the first to be registered, and will be found with the new senior club this season.

A new group in Western Ontario, composed of Petrolea, Waterford, Sarnia, and Brigden in the intermediate series shows a revival of the game in that division. Several clubs have expressed their desire to have districts who have been out of the game for several seasons. Woodstock, Harriston, Mount Forest, Durham, Walkerton, Niagara Falls and Campbellford are among those who will be on the map once more.

At a meeting of the clubs representing the C.L.A., held at the Iroquois Hotel Wednesday evening, the following representatives were present: J. J. Kelley, president; J. K. Forsyth, past president; J. M. Kearns of Arthur and W. H. Hall of Toronto, Secretary Doyle of the Thistles of Fergus, J. B. Brown of Hanover, W. Merklinger Rocks of Elora, W. Wells, F. Summerville of Newmarket, R. Richards of the Capitals of Toronto, J. Hinds of Orillia, F. Waghorne of Eatons of Toronto, W. J. Hamburg of Brantford, W. J. Lea of Athletics of St. Catharines, W. Fletcher Alexander of Owen Sound, Col. Coady of Maitlands of Toronto and W. Rutledge of Hespeler. They adopted the four following clauses, which were offered Thursday night:

That the Canadian Amateur Athletic Union definition of an amateur be accepted.

That in the event of a Dominion governing body being formed, the name for this association be decided at the next annual convention.

That all clubs belonging to the O. L. A., on payment of regular fees, would be accepted in good standing in the C.L.A.

That our association are strongly in favor of forming a Dominion lacrosse association, and will do their utmost to further its formation, and are quite prepared to go just as far as our constitution will allow.

Phillies Beat Giants In Ten Innings 8 to 6

At New York—In a most exciting game Philadelphia broke the Giants' winning streak, defeating the champions in the tenth innings by 8 to 6. The Phillies made their five runs in the first inning without a hit, Shafer making two wild throws to the plate, each of which let in a pair of Giants. The Giants, after playing an uphill game, tied the score in the ninth when Herzog stole home. Merkle, who had four hits yesterday, again made four to-day, one of them being a homer into the left-field bleachers. The Phillies won in the tenth, when Titus and Cravath hit Mathewson for doubles. McGraw, Wilson, Manager Doom and Maxwell were put out of the game by the umpires. The scores:

		R.H.E.
Philadelphia	5 0 1 0 0 0 0 0 2—8	1
New York	1 0 0 1 0 2 1 1 0—6	15 4

Batteries — Alexander and Graham; Ames, Wiltse, Marquard, Mathewson and Myers.

home by Tinker. Score:

		R.H.E.
Pittsburg	0 1 0 0 4 0 0 0 0—5	12 0
Chicago	0 2 0 0 3 2 0 1 0 1—9	15 1

Batteries—Camnitz, Leifield, Hendrix and Gibson and Simon; Cheney, Richie, Cole and Archer.

Boston	0 0 0 0 0 0 0 0 2—3	8 2
Brooklyn	0 0 0 1 0 0 0 6 8—14	15 2

Batteries—Hess and Gowdy; Rucker and Phelps.

Cincinnati and St. Louis not scheduled.

33 Runs in This Game Athletics Beat N.Y.

At Philadelphia—In the biggest scoring game in the history of Shibe Park, Philadelphia defeated New York 18 to 15. Thinking he had the game safe, Manager Mack sent Salmon, a young southpaw, in to pitch in the ninth inning. Salmon was wild and ineffective and Rushel, who was sent to the rescue, was no improvement. After ten runs had been scored off these pitchers in this inning, Plank went to the rubber and the game ended when Simmons was doubled up trying to steal second as Cree fanned. Score:

		R.H.E.
New York	0 0 0 0 5 0 0 0 10—15	15 6
Philadelphia	7 2 1 0 3 0 2 2 x—18	15 1

Batteries—Caldwell, Shears, Street, Williams and Fisher; Brown, Krause, Salmon, Russell, Plank and Egan.

Washington	3 0 0 1 0 0 0 1 x—5	7 1
Boston	0 0 0 0 0 0 0 1 0—1	3 4

Batteries — Johnson and Ainsmith; O'Brien, Bushelman and Carrigan.

St. Louis	1 0 2 2 0 0 0 0 0—5	10 3
Detroit	5 1 1 0 3 4 2 0 x—16	17 2

Batteries—Frill, Nelson, Bailey, Stevens and Krichell; Dubuc and Onslow.

Chicago	0 2 0 2 0 0 0 3 x—7	8 1
Cleveland	0 1 0 0 0 0 3 0 0—4	10 4

Batteries—Benz, Lange and Block; Mitchell and Easterly.

Opposition to Leather Treads Unfounded.

In spite of the arguments which automobile tire manufacturers, salesmen and repairers have urged to discourage people from using tire protectors, the use of Woodworth Treads is steadily increasing. Motor car owners who have used the treads invariably continue to use them after the first trial, and state whatever may be the case with other protectors, their experience shows that Woodworth Treads do not detract appreciably from the power of the car and do not heat or otherwise injure the tires. Some people claim that they have examined tires after running as high as 15,000 miles with Woodworth Treads and found them as good as when the treads were put on, and that during that time they have had no punctures or tire troubles of any kind and have always felt safe from skidding when they came to a slippery place.

In Satisfaction Harbor
Lads—here's where you cast anchor—it's the harbor of tobacco satisfaction — the most alluring in all cigardom.
You'll greet and pay tribute to the "New Ten" Cigar — just brimming over with smoothness, coolness, sweetness and a rare
Delicacy of Aroma—
Pleasant company any time and a real "Blue Monday" antidote—just draw in a mouthful—hold it a minute—now blow it out in clouds and let it float back on the breeze—there's real fragrance. Only a dime, at that.
The "New Ten" Cigar

The MACKAY Treatment
For the Cure of ALCOHOLISM
Dr. John M. MacKay's specific medicine for alcoholism is highly recommended by the clergy and was adopted by the government of the Province of Quebec in 1904—See reports of the Courts, 1904-1912—Effective in 95 per cent. of chronic cases treated—Drunkenness is a disease and should be treated medically like any other. Dr. John M. MacKay's specific medicine cannot and does not fail where a desire to be cured exists and where the Doctor's directions are fairly carried out. This Medicine is based on scientific principles—Removes craving for alcohol in shortest time—causes no distress or suffering to patients—Has restored thousands of lives to sobriety and usefulness.
Dr. John M. MacKay's Medicine can be taken at home privately and without interfering with a man's occupation—No special diet is necessary. The Treatment covers a period of 10 days, but it immediately removes the craving for drink and enables a man to begin a new life with courage and confidence.
Inexpensive, and within the reach of every afflicted person. The Clergy, Dominion Alliance or W. C. T. U. can obtain the advantage of the medicine for the poor under a beneficent arrangement with the Government. The only treatment officially used by any government. Beware of imitations.
All communications private. Write for booklet and particulars to
DR. MACKAY, - - - - 4 St. Lawrence Boulevard, Montreal,
or to THE LEEMING-MILES COMPANY, LIMITED
Leeming-Miles Building - - - - - - Montreal.
Special terms to Druggists, Medical Men and Institutions—Arrangements made with Municipalities and large employers of labor.
"SAVE THE INEBRIATE"

Toronto Lacrosse League Clubs Are Arranged in Groups

The Toronto Lacrosse League met last night and arranged the clubs in groups, as follows:

Senior, under 21 years—Gold watches to winners. Left open to next meeting. Maitlands and Elms and four more teams are expected.

Junior, under 18 years — Maitlands, Elms, North Riverdale, South Riverdale, Young Tecumsehs, Toronto Juniors.

Juvenile B, under 16 years—North Riverdale, Elms, Capitals, Weston.

Juvenile A, under 14 years—Manning Avenue, Maitlands, Capitals, Rose Avenue.

Henceforth there will be only two players a side in the junior series, the same as the juvenile.

The schedule will be drawn up at the next meeting on Monday May 13, when senior and juvenile A teams are specially invited to send delegates.

CAN HE COME BACK?

Joe Kelley answers this knotty question. Kelley says any person who has ever stopped at the Gladstone Hotel always comes back.

The Gladstone is known as the brass bed hotel, as each of the 100 rooms is equipped with a brass bed, also 40 rooms with private baths. Excellent bill of fare, European plan, rates $1 per day and up. Get off at North Parkdale station.

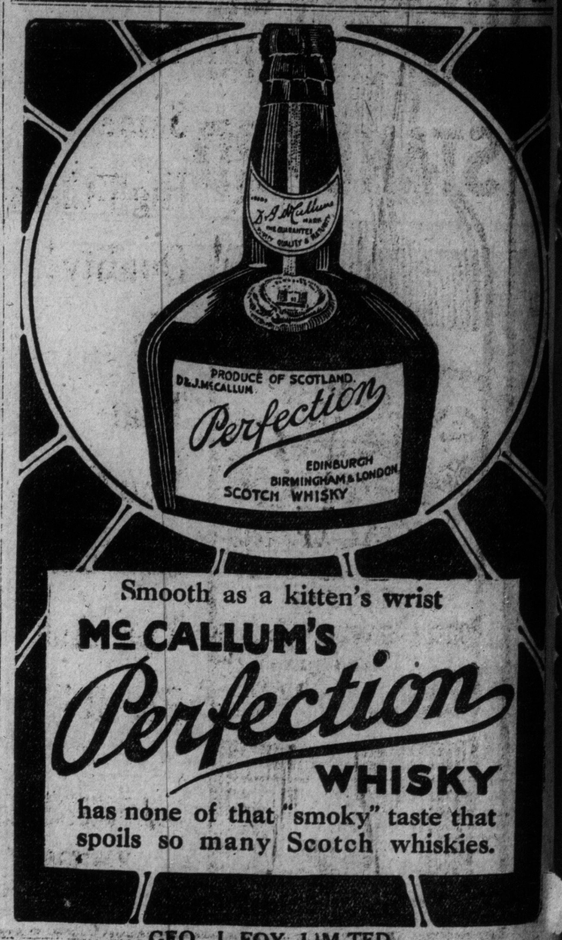

Smooth as a kitten's wrist
McCALLUM'S
Perfection
WHISKY
has none of that "smoky" taste that spoils so many Scotch whiskies.
GEO. J. FOY, LIMITED

POOR COPY