ON THE SPOT

100 Cases Seeded Sunmaid

RAISINS

At Cost Prices to the Trade.

HARVEY & CO., Ltd.

New European Alliance.

Poland and Rumania Enter Into Agreement--French Premier Defines His Position--Craig Chosen as Ulster Leader--Peer Paid Fine Rather Than Go to Gaol.

POLAND AND RUMANIA.

PARIS, Feb. 4.

Poland and Rumania are negotiating a defensive alliance, which will decide not only military affairs, but will contain commercial and economic features. Prince Napieha, Polish Foreign Minister, told the Associated Press yesterday. "It will be based not only on Bolshevist danger, but also on general common interests." he said.

PLAIN WORDS FROM PREMIER BRIAND.

PARIS, Feb. 4.

Andre Tardiu, former High Commissioner to the United States, finished in the Chamber of Deputies today, the criticisms he began yesterday of the Paris Reparations Agreement, and Premier Brian answered M. Tardiu's request that the Chamber should not ratify the agreement now, but wait a few weeks, which he considered in the lobbies as a question for delay, until the new United States administration has been installed. M. Briand said he did not bring to the chamber an iron-clad contract which Parliament must accept or did not want to put the chamber in the presence of an accomplished fact. The situation, he declared, was this: If the Chamber approved the action he would go to the London Conference. If the Chamber disapproved he then someone else must be sent.

CAUSE OF MYSTERY.

LONDON, Feb. 4.

Enquiry by the Admiralty into the loss of K5 submarine, which sank with all hands off Lands End, a fortnight ago have failed to clear the mystery surrounding the case, but reports emanating from Dublin, attributing the disaster to a new electrically controlled projectile from the Irish Sea craft are ridiculed by Admiralty officials.

DRAFTING COUNTER PROPOSALS.

LONDON, Feb. 4.

Steps are being taken to draft counter proposals to the Allied reparations demands, as the result of the Cabinet Council meeting held yesterday, at which it was reported the demands were discussed, according to a despatch to the London Times from Berlin.

CRAIG FOR CHOSEN LEAEDR.

BELFAST, Feb. 4.

The Ulster Unionist Council to-day elected Sir James Craig, M.P., leader of the party in the new Parliament to be set up for Ulster under the Irish Home Rule Act.

ANOTHER MURDER.

DUBLIN, Feb. 4.

At Balbriggan a policeman named Samuel Greene was shot and killed yesterday.

POST OFFICE BURNED.

DUBLIN, Feb. 4.

The Post Office and a business house at Williamstown were burned yesterday. The ambush, in which Divisional Commissioner Holmes was fatally wounded and five constables were killed, occurred at Williamstown on January 28th.

PLEADED GUILTY.

DUBLIN, Feb. 4.

Lord Dunsany, poet and playwright, pleaded guilty to possessing arms and ammunition, when brought to trial by court martial to-day. He paid twenty-five pounds fine in lieu of going to prison for three months. Lord Dunsany was arrested after a search of his castle had revealed sporting arms.

MILLION DOLLAR HOTEL DESTROYED.

AUGUSTA, Georgia, Feb. 4.

Bon Air, Augusta's largest tourist hotel, was destroyed by fire this morning, with estimated loss of a million dollars.

JAPAN TO REINFORCE KOREAN GARRISON.

TOKIO, Feb. 4.

Count Tanaka, Minister of War, announced in the Japanese Diet yesterday that it was the Government's intention to reinforce the garrison in Korea with another division of troops.

BRITAIN AND JAPAN.

TOKIO, Feb. 4.

Information relative to differences which were alleged to have developed between Japan and Great Britain, relative to the administration of former German islands south of the Equator, has been demanded by Kotaro Mochizuki, leader of the opposition.

THE PALESTINE MANDATE.

LONDON, Feb. 4.

The British draft of mandate for Palestine provides in the first article that the mandatory nation shall have all the powers of the Government of a sovereign state, says the Jewish Chronicle.

DEBT ADJUSTING.

LONDON, Feb. 4.

Negotiations relative to the adjustment of Great Britain's debt to the Unied States are in the hands of Sir Auckland Geddes, British Ambassador at Washington, and the proposed trip to the United States of Lord Chalmers, Permanent Secretary of the Treasury, was merely to facilitate conversations. This was the explanation given here yesterday for the postponement of Lord Chalmers' visit during the absence of Sir Auckland Geddes.

SWIMMING RECORD BEATEN.

CHICAGO, Feb. 4.

Swimming one mile in twenty-two thirty-eight and a fifth, Norman Ross last night, beat his own world's record of twenty-three thirty-three and two fifths.

A TENNIS CHALLENGE.

MELBOURNE, Feb. 4.

Australia has cabled a challenge to the United States for a match for the Davis Cup, the International Lawn Tennis Trophy recently won by a United States team.

BELLIGERENT MUSICIANS.

NEW YORK, Feb. 4.

The police reserves were called out to-day to quiet a disturbance at a meeting of the Musical Mutual Protective Union, in which about four thousand musicians participated. Fists flew freely, hats were smashed, and scores were battered and bruised during the melee. Eight arrests were made. The meeting had been called in order to consider charges against Samuel Finkelstein, President of the organization, alleged to be in neglect of duty.

BOVRIL.

in 1, 2, 4, 8, 16 oz. bottles, just received.

Jeye's Fluid, 30c and 45c bottle.
Best Corn Flour, 1 lb. package, 20c.
Good Quality Starch, 14c lb.
Best Quality Starch, 20c lb.
Chinese Starch by the lb. 20c.
McLaren's Cheese, opal jars, 35c.
Ingersol Cheese, Cream and Pimento.
Cream of Wheat, 45c. pkt
Cream of Wheat, $14.75 per case of 3 doz.
Puffed Wheat.
Puffed Rice.
Kellogg's Corn Flakes.
Post Toasties, etc.

FRESH FISH
for Wednesdays and Fridays.
Fresh Fillet Cod.
Smoked Fillet of Cod.
Smoked Caplin by the lb.
Fresh Caplin.
Fresh Salmon.
Fresh Codfish.
Finnan Haddie.
Kippered Herring.
In Tins:
Local Canned Salmon, 40c.
Alaska Pink Salmon, "Happy Vale" Brand, 25c.
Lobster, 1 lb. cans, 40c.
Fresh Herring, large oval tins, 30c.
Sardines from 17c. can.
Shrimps, Clams, Pilchards, etc.

C. P. EAGAN,
Duckworth Street & Queen's Road

Fun for Women to Diamond Dye Things

Old, faded skirts, waists, coats sweaters, draperies, everything, whether wool, silk, linen, cotton, or mixed goods, can be dyed any rich, fadeless color with Diamond Dyes. Buy no other dye!

C.C.C. Athletic Association.

At a recent meeting of the C. C. C. Athletic Association the following officers were elected for the coming year:—

Pres.—Lieut. J. M. Spearns.
Vice-Pres.—Lieut. A. Galgay.
Treas.—Cpl. T. Fagan.
Sec.—Sergt. Major J. Clancey.

It is the intention of the Association to conduct a series of indoor sports during the remaining winter months and arrangements are now being made for a big sports night to be held after Lent.

The Junior Basketball games started on Thursday night and will continue during the next seven weeks. Six games will be played each week. In Thursday's game the Blues defeated the Greens by a score of 6 to 1, and the Natives won over the Whites by a score of 3 to 1 after a spirited contest. In last night's games the Rovers beat the Shamrocks and the Stars defeated the Terra Novas. The Senior Basketball will start on Tuesday night next when the Caribous will face the invicibles. As these two teams are evenly matched and comprise some of the best players in the Corps a hard game is expected.

There are five teams entered in this section and as all teams are about equal merit an interesting series is expected.

FULL OF PRIDE.—The cities are full of pride challenging each to each, said Kipling. Hear the chant of civic vaunt in the Prince of Pilsen. St. John's holds her own with the best.

Terras Defeat St. Bon's.

WINNING GOAL DISPUTED.

By the odd goal in a total of nine, the Terras defeated St. Bon's in the final game of the first round of the League series, played last night in the Prince's Rink before a small number of spectators. Very little interest was taken in the game by the public, as owing to the poor game the Terras had put up when they were beaten by the Saints, it was thought that St. Bon's would have an easy victory last night. It would require a very wide stretch of the imagination to call the game a good one for the quality of the hockey doped out was poor. Nevertheless, it was quite fast at times and the spectators were occasionally given an exciting five minutes. Whilst the game was not a dirty one, there were yet too many penalties, the second period being absolutely spoiled by them, twelve being awarded in the twenty minutes. All, however, were for minor infringements of the rules. Combination was again conspicuous by its absence. The lack of team work in every game this year has been, in fact, very noticeable, the only time that any attempt at it was made being during the Feildian-St. Bon game. For the victors Canning, Bob Stick and Tobin played well and were mainly instrumental in winning the game for their side. Canning's forward work, especially his individual play was excellent. He is one of the hardest workers and best stayers on the ice this year. Bob Stick, who was unable to play during the Terra Nova-Saints game owing to illness, was responsible for a great improvement in the play of his team and his defence work with Tobin was very good indeed. Tobin played his best game for the season and paid several visits to his opponent's territory, scoring at one time, a very nice goal after a fine exhibition of stickhandling. Rawlins put up a great game in goal and undoubtedly saved his side from defeat, as he stopped some hot shots, including some sent in from just in front of goal after runs through. Cahill was particularly unfortunate in the respect of losing goals in this way, and it must have been pretty sickening for him to see lovely runs of his, right through the opposing team, stopped by the goalkeeper. Muir played a corking game for the losers. He is a very reliable player and his stickhandling is, on the whole, quite good. He made several attempts to get through but the Terras defence was too strong for him. He is undoubtedly a very sound player and a great asset to his team. Higgins also did very well for his team and if he could skate as well as he stickhandles he would be unstoppable. Callahan is a very erratic player, but he scored two very fine goals for his team. He seems too fond of fancy stickhandling and the way he fools up his opponents at times is very amusing. Eagan was not up to his old form in last night's game.

During **the first period** two goals were scored, the Terras getting both, the first being obtained by Clouston from a mix-up three minutes after the start, and the second was hooked in by Jim Herder from a pass from behind, three minutes before the end of the period.

The **second twenty minutes** was spoiled by the great number of penalties handed out. Referee Robertson was pretty wideawake and did not let the slightest infringement of the rules get pass him. Repeated attempts were made by St. Bon's to score during this period, but all to no avail, several hot shots being stopped in good style by Rawlins, until Callahan ran part of the way through and placed the puck behind him, four minutes before the gong went. The Terras succeeded in scoring twice during this period.

The third period was an exciting and occasionally fast one. Shortly after the start St. Bon's scored two goals in quick succession and the game immediately began to get lively. Five minutes before the end, Callahan repeated his performance of the second round and equalized the score. For two minutes the spectators were kept in a fever of excitement, the Terras pressing St. Bon's who defended well. It was then the incident occurred which served to spoil the whole game. From a mix-up the puck was shot at the St. Bon's goal and just seemed to hit the inside of the left hand post, rebounding again into play. Hubert Rendell who was goaljudge at the end, after some slight hesitation flagged a goal. A dispute then ensued, the St. Bon's vigourously protesting but the referee upheld the goaljudge's decision. Two of the St. Bon's players then made a motion as if to leave the ice but were prevailed upon to remain. The game was then renewed, but efforts of the S.B. failed to take effect and the sounding of the final gong left the Terras the victors by a score of 5 goals to 4.

PENALTIES.

1st Period—Higgins (S.B.), Herder (T.N.).

2nd Period—Tobin (T.N.), Cahill (S.B.), L. Stick (T.N.), Clouston (T. N.), Callahan (S.B.), Clouston (T.N.), Higgins (S.B.), Murphy (S.B.), Cahill (S.B.), Frazer (T.N.), Canning (T.N.)

3rd Period—Clouston (T.N.), R. Stick (T.N.)

COMMENT ON THE GAME.

The result, though it may have been a surprise to many, was not altogether unexpected as several fans were looking forward to great things from the Terras in spite of their poor showing against the Saints.

Although the penalties were minor ones they were far too numerous and helped to spoil the game.

Rawlins goaltending seems to have greatly improved of late. The Terras, seem, in fact, to have improved all round and it would not be surprising to see them carry all before them in the next round.

It was a great pity that the game should have been won on a disputed goal. It is a great deal more satisfactory if there is no doubt that a score was made.

Captain Higgins of the St. Bon's is entering a protest to the League in connection with this doubtful goal.

At the end of the first round the following is the standing of the teams:—

	P	W	L	F	A	Pts.
Feildians	3	3	0	23	12	6
St. Bon's	3	1	2	22	20	2
Saints	3	1	2	20	27	2
Terra Novas	3	1	2	15	21	2

As will be seen from the above the Feildians have a four point lead over all their opponents.

The line-up in last night's game was:—

TERRA NOVAS	ST. BON'S
Goal.	
"Doc" Power	Rawlins
Defence.	
Higgins	Bob Stick
Muir	Tobin
Centre.	
Eagan	Clouston
Right.	
Cahill	L. Stick
Left.	
Callahan	Canning

The spares are:—

St. Bon's—Power, Murphy, Gibbs.

Terra Novas—Frazer, Herder.

Coal Judges—H. Rendell, T. Duggan, Nix Hunt.

Timekeepers—J. Vinnicombe, W. J. Martin.

Penalties—E. Churchill, J. A. Carmichael.

Referee—Mr. C. C. Robertson.

LUMBAGO

IF you feel a touch of lumbago, you can ward off the evils of recurrent attacks, by taking Gin Pills without delay. Learn a lesson from the experience of Mr. H. A. Jukes. After suffering with lumbago for years, and being confined to the house at times, Mr. Jukes began to take Gin Pills. His letter to us reads, in part: "and much to my surprise, I at once felt a change for the better. I have been taking them at intervals, and, up to date, have had no recurrence of my old trouble; in fact, I have not felt better for years."

Don't delay. Buy a box on our money-back-guarantee, or write for a free sample. National Drug & Chemical Co. of Canada, Limited, Toronto, Ont. U.S. residents should address: Na-Dru-Co., Inc., 202 Main St., Buffalo, N.Y.

336

"It Has the World Beat," Declares Dartmouth Man

Russell Overcomes Troubles Of Seven Years Standing By Taking Tanlac.

"Tanlac has got the world beat when it comes to ridding a man of a stubborn case of stomach trouble," said C. H. Russell, a well-known painter and paper hanger living at 97 Portland St., Dartmouth, N.S.

"I had had indigestion nearly seven years and at times actually went without eating rather than suffer the misery I knew would follow. My appetite was so near gone that when I did venture to eat a little something I couldn't relish it, and would bloat all up with gas until I felt miserable. I was badly constipated and was all the time taking something for that as well as my other troubles. My sleep was all broken up and many a day I felt so weak and no account I could hardly stay at work.

"That was my condition when I started taking Tanlac but now I don't feel like I was ever in bad health in my life. I haven't a sign of stomach trouble and it makes no difference what I eat it never hurts me. I am not constipated and I sleep good and sound. I can put in as big a day's work as I ever could and I can't recommend a medicine too strong that will fix a man up like this."

Tanlac is sold in St. John's by M. Connors, in Paradise by Mrs. Martin F. Byrne, in Upper Gullies by Heber Andrews, in Portland by H. C. Haines, in St. Joseph, Salmonier, by Mrs. J. Gushue, in Millertown by Exploits Valley Royal Stores, Ltd., in Flat Islands by William Samson, in Jamestown by Christopher Haines, and in Lewisporte by Uriah Freake. —advt.

SMOKE

CIGARETTES

You just can't beat 'em

Imperial Tobacco Co. (Newfoundland) Ltd.

feb2,21,w,s

SALE

Coats, Hats, Furs,

AT

HALF PRICE.

ITEMS OF INTEREST ROUND THE STORE.

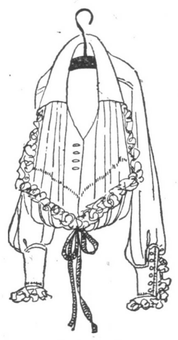

LADIES' WAISTS.
A lot of Ladies' Blouses in Georgette, Crepe de Chine and Silk at less than half price. These we sold at from $8.00 to $12.00 each. Come early and get your pick. Clearance Price, each .. $4.95

WOMEN'S VESTEES.
These are Knitted Vests, to wear under coat or waterproof. These come in Brown, Saxe and Rose shades; are sleeveless. Going at a bargain. Clearance Price, each .. $1.95

WHITE CRUSHER HATS.
Only a few dozen of these left, suitable for girls and ladies' wear. In order to clear this line we offer them at less than half price. Reg. price $1.10 each. Clearance Price, each .. .. .. 49c.

LADIES' SERGE DRESSES.
We offer two lines of Navy Serge Dresses at clearing out prices. These are of good quality material, well tailored and smart. See window display. Reg. prices $18.00 and $22.00 each. Sale Prices, $12.60 & $18.40 respectively.

FLANNELETTE UNDERSKIRTS.
Ladies' White and Cream Flannelette Underskirts of splendid value. You can't buy the material and make them at this price. Reg. Prices $1.90 & $2.20 ea. Clearance Price, each .. $1.50

LADIES' FLETTE UNDERSKIRTS.
Two lines of Ladies' White Flannelette Underskirts at a very low figure. We sold these in the regular way at $1.90 and $2.00 each. Clearance Price, each .. $1.50

TOWELS.
White Turkish Towels of medium size. For value we recommend this line. Come and see this lot. Clearance Price, each.. .. 35c.

TOWELING.
100 yards of Cup Toweling, width 16 inches. Here is something you have been wanting for that kitchen roller. Regular price 35c. per yard. Clearance Price, per yard .. 25c.

CHILD'S FLEECED PANTS.
A clearing line of Children's Fleeced Pants in sizes 16 to 30. These are heavy weight., suitable for present wear. Only a few dozen left. Regular price $1.00 per pair. Clearance Price, per pair .. .. 78c.

CHILDREN'S HOSE.
A basket full of Child's and Misses' Hose in sizes 5 to 10. These are a heavy ribbed Cotton Hose and sold at from 50 to 75c. pair. Clearance Price, per pair 39c.

MEN'S WOOL UNDERWEAR.
Only $2.00 per garment; nearly as cheap as the fleece lined, only one hundred times warmer and healthier to wear; sizes 36 to 44. Clearance Price, per garment $2.00

MEN'S WINTER CAPS.
Made of good quality Tweed, either one piece or quartered crowns. These are fitted with warm sanitary ear bands, and come in all sizes. Clearance Price, each $1.50

CHILDREN'S HATS.
A lot of Children's Hats in Felts and other makes at only 39c. each. A cheap Hat for knockabout and school wear. Clearance Price, each .. .. 39c.

WOMEN'S HOSE.
Also a lot at 19c. per pair. These are cotton ribbed, with slight imperfections; ideal for wearing about the house. Clearance Price, per pair .. .. .. 19c.

WOMEN'S VESTS.
Women's Fleeced Vests for present wear. These are of medium weight, high neck and long sleeves; only about 10 dozen left. Clearance Price, each .. 98c.

STORE OPENS 8.30 a.m.

ALEX. SCOTT,
18 NEW GOWER ST.

STORE CLOSES 6 p.m. SATURDAYS 10 p.m.

Buying Readymades has been an expensive game. But BLAIR'S Overcoat Sale gives everybody a chance to get into the game and you can't lose. For Ten Dollars you get a $20.00 Overcoat, saving the price of good Tub of Butter. For $16.50 you get a $33.00 Overcoat saving the price of a Barrel of Flour. For $20.00 you get a $40.00 Overcoat saving the price of a Ton of Coal. You don't take any chance here, you win every time.—feb1,eod,tf

MINARD'S "KING OF PAIN" LINIMENT

Blistered Feet, Sore Feet, Tired Feet, Burning and Aching Feet.

After a hard day's work or a long tramp and your feet are completely used up, bathe them in hot water, then rub them well with MINARD'S LINIMENT. It will relieve you and you will never be without a bottle.

The Public hears a lot about Price Reductions to-day. But it is of no interest to the workingman to hear the price of the Rolls Royce Car is dropping. But the laborer, the milkman, the lumberman, takes heart when he hears that he can now get a Twenty Dollar Mackinaw or Overcoat for only Ten Dollars. The prices of Men's Mackinaw's and Overcoats are cut in two for Ten Days only, at BLAIR'S.—feb1,eod,tf