The Daily Tribune.

VOL. I. SAINT JOHN, N. B., TUESDAY EVENING, APRIL 2, 1872. No. 85.

STEAM SHOE FACTORY.

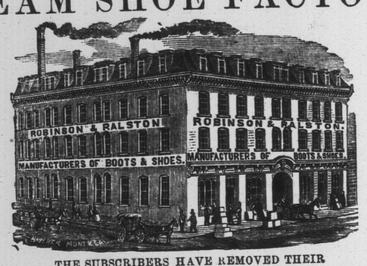

THE SUBSCRIBERS HAVE REMOVED THEIR

MANUFACTORY, WAREROOM, &c.,

TO THE

Corner of Union and Carmarthen Streets,

Where they would solicit a continuance of the patronage heretofore received by them.

feb 6 6m *ROBINSON & RALSTON.*

THE EVENING TRIBUNE,

WHERE SOLD.

The Subscription price of THE DAILY TRIBUNE is $5 per annum, *invariably in advance.* Carriers will deliver early in the evening at the houses of City Subscribers, and Country Subscribers will be served by the first mails leaving after the hour of publication—say 4 P M. Postage (except when the paper leaves the Dominion) must be paid at the office of the Subscriber.

That THE DAILY TRIBUNE may be placed within the reach of all who may desire to read it, it has been decided that, in addition to sales by the street News-boys, and on the Railroads, and delivery by our Carriers, the paper shall be offered for sale at the following central points in and near St. John:—

IN ST. JOHN:—At the Book-stores of Messrs. T. H. Hall, W. K. Crawford, H. S. Beck, J. & A. McMillan, H. Chubb & Co.

At Roger Hunter's, Dock street.

At T. M. Reed's Drug Store, Head North Wharf.

At W. Hawker's Drug Store, Reed's Point.

At J. D. McAvity's Grocery, Bustin's Corner.

At James Adams' Grocery, cer. Orange and Carmarthen.

At Mr. Lorimer's Grocery, corner Duke and Sydney.

At Mrs. Bowen's, Princess street, (above Carmarthen.)

At James Lemon's, corner St. James and Carmarthen.

At Miss Campbell's Pitt street, near King.

At John Smith's, corner Union and Coburg.

At R. E. Puddington's Grocery, 44 Charlotte St.

At John McArthur's, Charlotte street.

At Geo. Williams's, Coburg street.

At J. B. Fenwick's, Railway Station.

At C. Manaton's, City Road.

At L. Currey's, Waterloo street.

At H. C. Frost's, Brussells street.

At Emery & Sons, Golden Ball corner.

At John Morey's, Union street.

At R. J. Patchell's, corner Brittain and Sydney.

At Mrs. Perkins', cor. Carmarthen and Mecklenburg.

IN PORTLAND:—By Mr. Shields, druggist Main street.

Capt. Speight, Main street.

W. G. Brown, P. M., Indiantown.

A. T. Matthews, Indiantown.

IN CARLETON:—At the Agency of H Chubb & Co., and on the street.

IN FAIRVILLE:—At C. F. Tilton's, Post Office.

The DAILY TRIBUNE may also be obtained at the Stations of the E. & N. A. Railway.

We have only space to add the names of a few of our country agents, such as Mr. A. H. Clewley, St. Stephen, Mr. J. S. Magee, St. Andrews, McLauchlan & Sons, Fredericton, Mr. W. Everitt, Woodstock. Mr. J. W. Pitfield, Moncton, Mr. Ovid Chapman, Shediac, Mr. T. G. Burnes, Ossekeag.

A complete list, however, will be given in another issue.

RATES OF ADVERTISING.

A limited number of yearly contracts will be made on the basis of $30 for one inch of space,—several changes being allowed, say, $30

Two inches, with changes, $50

For a Card of 5 lines, 1 year, *unchanged,* $12

For Advertisements of Governments, Corporations, Railway and Steamboat Co.'s, and other public bodies,—for Theatres, Concerts, Lectures and other public entertainments, say first insertion, 80 cts

Each subsequent do. 40 cts

For ordinary mercantile transient advertising, say, first insertion, 60 cts

Each subsequent do. 30 cts

For condensed advertisements, to occupy 5 lines, such as Wants, each and every insertion, 25 cts.

A few special agreements, having reference to position and extra space, will be made at paying rates.

Insolvent Act of 1869.

Canada,
Province of New Brunswick,
County of Saint John.
In the County Court for the County of Saint John.

IN the matter of of Samuel McGirr, an Insolvent, the undersigned has filed in the office of this Court a deed of composition and discharge, executed by his creditors, and on MONDAY, the 8th day of April next, at twelve o'clock noon, he will apply to a Judge of the said Court, for a confirmation of the discharge hereby effected.

Dated at Saint John, the 26th day of February A. D. 1872.

SAMUEL McGIRR,
by W. H. TUCK, his Attorney *ad litem.*

feb 29 till date

Manning's Classified Speller.

T. H. HALL,
mar 23 Cor. King and Germain streets.

WASHING CHRYSTAL AND COPPERAS.—10 casks Washing Chrystal; 1 ton Copperas. For sale by
mar 19 GEO. S. DEFOREST

CODFISH, HERRING AND SHAD.—50 brls. Grand Manan Herring; 100 hlf-brls. No. 1 Shad; 150 qtls. good Codfish.
GEO. S. DEFOREST,
mar 19 South Wharf.

Co-Partnership Notice.

THE subscribers have this day entered into Co-Partnership, under the name and style of

BOWES & EVANS,

to conduct a wholesale and retail business in STOVES, TINWARE, IRON GOODS, and GENERAL HOUSE-FURNISHING GOODS, in the building,

No. 4 Canterbury Street,

(and presently occupied by A. G. Bowes,) where, with increased facilities and large assorted stock they hope to receive a continuance of the very liberal patronage hitherto bestowed upon

A. G. BOWES. E. EVANS.
February 1st, 1872. 1m news fmn 1m

NOTICE.

THE subscriber, intending to make a change in his business, requests all persons having bills against him up to the 31st inst., to hand them in immediately. All persons indebted to him will please call and settle their accounts forthwith,

A. G. BOWES,
No. 4 Canterbury street.
feb 1 tf St. John, N. B.

Dissolution of Co-Partnership.

THE Co-Partnership existing between the subscribers, under the style of A. STEWART & SON, is this day dissolved by mutual consent.

St. John, N. B., January 6th, 1872.

ALEX. STEWART.
jan 11 t f ANDREW J. STEWART.

Co-Partnership.

THE Subscribers have this day entered into a Co-Partnership, as SOAP and CANDLE MANUFACTURERS, under the style and firm of

Logan & Stewart.

The business of which will be carried on at the Factory lately occupied by A. Stewart & Son, No. 7 GERMAIN STREET, where they will be pleased to receive a continuance of the patronage extended them under a previous partnership.

St. John, N. B., January 8th, 1872.

WM. LOGAN,
jan 11 t f ALEX. STEWART.

Recommenced Business.

THE subscriber begs to inform his friends and customers that he has again commenced business in the Shop lately occupied by John Crawford, Esq.,

No. 125 Union street,

where he will keep constantly on hand a general stock of GROCERIES, FLOUR, MEAL, PORK, FISH, &c., &c.

FEED of every description always on hand, which will be offered at lowest market rates.

JAMES DUNLOP,
jan 31 3m (Late Dunlop & Sinclair.)

To the Public.

THE Subscribers being desirous of retiring from the Dry Goods business, have this day sold to Messrs. LANSDOWNE & MARTIN the whole of the Stock contained in Store No. 1, Imperial Buildings, and Warerooms over same.

In leaving this Stock and Premises to their successors, they feel warranted in saying, that from an experience of nearly twenty years in their employ, the public will receive the same courtesy and attention to their wants which has contributed so much to their own prosperity.

MAGEE BROTHERS.

SPECIAL.—MAGEE Bros. will, during the next year, occupy Store No. 2, same building, where they intend disposing of the remainder of their stock, which consists, principally, of Staple Goods, at such decided reduction from present marked prices as will ensure a thorough clearance.

☞All persons having bills against the firm will please present the same for payment; and it will confer a great favor if those of their customers who have had bills presented up to January 1st, would call and make an early settlement.

mar 4

A CARD.

WE have this day purchased from Magee Bros, the entire Retail Stock in

No. 1 Store, Imperial Buildings,

PRINCE WILLIAM STREET, where we purpose continuing the DRY GOODS BUSINESS on the same principles which have characterised the management of the late firm. It shall be our constant aim to procure Stock from the best and most reliable English and Continental Markets, suitable for a *first class* Local and Foreign Trade, and with due diligence and strict attention to business, hope to merit a continuance of the very extensive patronage so liberally accorded to our predecessors during a business career extending over a period of Thirty Six Years.

LANSDOWNE & MARTIN,
(Successors to Magee Bros.)
St. John, N. B., March 1st, 1872. mar 4

Co-Partnership Notice.

WE have this day entered into a Co-Partnership, under the name, style and firm of

Lansdowne & Martin,

for the purpose of carrying on the DRY GOODS BUSINESS, in the Store,

No. 1, Imperial Buildings,

PRINCE WM. STREET,
(lately occupied by Magee Bros.)

F. G. LANSDOWNE,
DAVID MARTIN.
mar 4 t f

Cut Nails, &c.

IN consequence of a further advance of Iron in England, the price of CUT NAILS, &c., will be as follows, viz.:—

3dy, or Lath Nails, $5 00 per 100 lbs.
4dy, and upwards, allowing 20 per cent. of 4dy,
5dy, 6dy, and 6dy and 8dy Finishing, $4.50 per 100 lbs.
Wrought Ship Spikes, 70dy and upwards, $4.50 per 100 lbs.
5 and 6 inch, $4.75 per 100 lbs.

TERMS—Three months, or two and a half per cent. discount for cash.

I. & P. BURPEE & CO.,
JAS. DOMVILLE & CO.
mar 6 1m

NOTICE.

I AM now selling GOLD AND SILVER WATCHES, Gold and Plated JEWELRY, and AMERICAN CLOCKS, very low.

Call and get BARGAINS at MARTIN'S JEWELRY STORE, 28 Germain street (near foot of Country Market), Sign of Big Watch.

mar 8 tf G. H. MARTIN.

Split Herring.

50 QUARTER BARRELS SPLIT HERRING—an extra article.

For sale by

JOHN CRAWFORD,
mar 19 7 King Square.

INSURE WITH

Montreal Assurance Company, British America Assurance Company, and Quebec Insurance Company, which are old established and wealthy Marine Corporations, and write Policies upon Hulls, Cargoes and Freights to all parts of the world.

Ordinary Life Policies, Endowments, and all other desirable forms of Life Insurance, on the purely mutual plan, granted by The New York Life Insurance Company, established in 1845.—Assets about $20,000,000.

The undersigned has full power to Insure all classes of Fire hazards, and represents The Imperial of London, Ætna of Hartford, and Hartford of ditto, all of which are exclusively Fire Insurance Companies of upwards of Fifty Years standing, possessing Large Capitals and Accumulated Funds. Full deposits at Ottawa. Current rates accepted.

ROBERT MARSHALL,
jan 6 tf. GENERAL AGENT.

TYCOON REPPS, &c.

53 King Street.

1 case TYCOON REPPS

(NEWEST DESIGNS.)

Cashmere Prints.

COTTON FLANNELS.

Corset Jeans, &c.

W. W. JORDAN.

mar 7

FRIEND.

WHERE can I get a good CIGAR, that will smoke free and of fine flavor?

STRANGER.

Enquire for R. D. McARTHUR'S, MEDICAL HALL, where you can be suited, both in quality and price, ranging from two to ten cents. He keeps on hand a very large assortment. I would advise you to give him a call.

Observe the large Gold Figures,

No. 46 Charlotte Street.

A large collection of MEERSCHAUM and BRIAR ROOT PIPES. feb 22

JUST RECEIVED.

12 CASES OF

American Clocks and Timepieces,

SUITABLE FOR

Hotel, House, or Office Use.

For sale very low at

Martin's Jewelry Store,

28 GERMAIN STREET,

(Nearly opposite foot of Country Market.)

☞ *SIGN OF BIG WATCH.* ☜

GEO. H. MARTIV.

COAL.

In the Yard, and for sale in any quantity by retail;

300 TONS first-class Pennsylvania Soft Burning White Ash Hard Coal—Egg and Nut size.
150 chaldrons best Old Mines Sydney Screened HOUSE COAL.
300 chaldrons Acadia Mines (Pictou) COAL.

These Coals are superior for Furnace and Cooking Stoves to any Coal brought to this market. For sale by L. H. WATERHOUSE,
feb 17 No. 1 North Wharf.

Smoked Beef, etc.

Just Received:

1 CASE, 400 lbs, Choice Smoked Beef;
833 lbs. Smoked Shoulders.
20 bbls. Dried Apples,

In Store:

150 boxes of RAISINS;
2400 lbs. Choice Factory Cheese;
180 bbls Choice Winter Apples;
20 packages Butter;
30 bbls Fresh Nuts, in Filberts, Castanas and Almonds;
80 packages of Fresh Teas;
15 " Oolong Teas;
10 half-bbls. Shad.

For sale low by
W. C. TREADWELL,
feb 21 6 Water street.

2000 Brls. Choice Flour

Landing this day ex "A. W. Goddard," "Star," and "Ada Louisa,"

THE following choice brands FLOUR:—Tea Rose, Ohiquaconey, Howland's Extra, Bridal Rose, Pride Ontario, and Our Brand.

For sale very low while landing.

mar 18 HALL & FAIRWEATHER.

MARCH BULLETIN OF

NEW MUSIC.

OVER THE SILENT RIVER—Cattin; Lord Dundreary [Polka]—J. W. Turner; The Mississippi Twins [Song and Dance] Frank Dumont;
BLUE VIOLET [Polka]—M. Loesch.

T. H. HALL,
mar 11 Cor. King and Germain streets

Manilla Rope.

WE have on hand a good supply of MANILLA ROPE, from 6 thread to 4½ inch. Parties requiring any other sizes will please send us their orders.

This Rope is manufactured at the Canada Cordage Factory, Montreal, and is as good as any imported in this market.

CUDLIP & SNIDER,
mar 14 Agents.

Porto Rico Sugar, Tea, &c.

12 CASKS Porto Rico SUGAR;
37 chests Fine Congou TEA;
1 case Bottled TABLE SALT;
5 boxes COCOA;
2 " CHOCOLATE;
25 gross Annear's BLACKING;
20 " " BLUEING.

Received and for sale by
mar 27 JOHN CHRISTY.

Steam Brush Factory.

THE SUBSCRIBER HAS REMOVED TO HIS

NEW STEAM

BRUSH FACTORY,

CORNER OF

Union and Carmarthen Streets,

where he has the largest premises, and the most complete machinery, of any Brush Manufacturing Establishment in the Dominion of Canada. All the latest appliances for making Brushes have been imported from England and the United States, and with his present facilities he can supply the whole Trade of the Maritime Provinces fully 30 per cent. cheaper than can be imported.

The Stock now on hand and manufacturing, consists of full lines of the following kinds of

BRUSHES:

2000 dozen Paint,
1000 dozen Varnish,
2000 dozen Whitewash,
300 dozen Wall,
400 dozen Sash,
2000 dozen Shoe,
1000 dozen Stove,
3000 dozen Scrub,
400 dozen Horse,
100 dozen Tar,
50 dozen Seam,
100 dozen Dust,

And nearly every description and style imported into this market can be furnished at short notice.

WHOLESALE ONLY!

Office at the Factory.

JOHN MURPHY.

feb 20 3m

ENGLISH CORSETS!

REDUCED.

WE have in Stock about 100 pairs of FIRST-CLASS WHITE

English Gored Corsets,

Perfectly Clean and Fresh.

Sizes from 20 to 29 inches.

On which we have made the following reductions, viz.:—

Lot 1—30 pairs, original price 90c. and $1, now 35 cents.
Lot 2—12 pairs, were $1.25, now 50 cents.
Lot 3—36 pairs, were 1.60, now 95 cents.
Lot 4—20 pairs, were 1.80, now $1.10.

The above lots are now ready for inspection.

LANSDOWNE & MARTIN,
mar 13 (Successors to Magee Bros.)

Boots and Shoes.

THE Subscriber would again remind the general public that he will be found in his NEW STORE,

No. 15 King Street,

on THURSDAY morning next, the 22nd inst., and before closing the Store on Prince William street, would take the opportunity to tender his grateful thanks to his numerous patrons for their generous support since commencing business the 1st of January, 1871, at which time he bought the RETAIL BUSINESS of Messrs. Valpey & Bro. The subscriber would also remind the citizens of St. John that, with increased accommodation in his new quarters, he will be enabled to keep always on hand a LARGE AND WELL ASSORTED STOCK OF BOOTS AND SHOES, both of ENGLISH and DOMESTIC MAKE, and at prices to suit the pecuniary circumstances of the community.

The CASH SYSTEM—the ONE PRICE SYSTEM—the QUICK SALES and SMALL PROFIT SYSTEM—are mottoes which I adopted when commencing business five years ago. Experience has convinced me that the principles are sound, and as in the past, so in the future, I will strictly adhere to them.

J. SAUNDERS,
feb 19 68 Prince William street.

ORANGES, LEMONS, AND ONIONS.—50 boxes Oranges; 10 boxes Lemons; 15 boxes Onions. Now landing on consignment.
mar 19 GEO. S. DEFOREST.

Beans, Dried Apples, Molasses, &c.

10 BRLS. WHITE BEANS;
5 brls. DRIED APPLES;
6 tubs LARD; 15 kegs Colman's MUSTARD;
10 boxes Chrystalized SUGAR;
26 casks Very Bright Heavy New Crop MOLASSES. Received and for sale by

JOHN CHRISTY.
mar 19 75 King street.

CHEAP RAISINS.

A SMALL LOT RAISINS (Layers). For sale at one dollar and fifty cents per box.

WM. LORIMER,
mar 27 3i 28 South Wharf

Barbadoes Sugar.

7 HHDS. Bright Barbadoes SUGAR—landing from Halifax.
GEO. S. DEFOREST,
feb 22 11 South Wharf.

VEGETABLE AND FLOWER SEEDS.

Just received from Carter & Co., London, via Liverpool and Portland. (A few other varieties peculiar to the United States, will be received in good time). A list of the more important sorts is given. See Catalogue for the remainder.

TAYLOR'S BROAD WINDSOR BEANS; Scarlet Runner and Painted Lady Beans.

BEET. Six sorts, viz: Long Blood, Carter's St. Osyth Egyptian Turnip, Beck's Sea Kail, Swiss Chard, Belvoir Castle. Some of these have ornamental leaves, and are cultivated as such.

CABBAGE. Eleven sorts; Early Schweinfurth for Summer and Autumn use. Dwarf York, small and early; French Oxheart, heads freely; Sugar Loaf: Kemp's incomparable; Winningstadt, true, one of the best summer sorts; Red Leaved, for pickling; Robinson's Champion Drumhead, one of the largest; Flat Dutch, an excellent Winter variety; Green Curled or Drumhead Savoy; Large Late York.

CARROT. Early Horn; Long Orange; Altringham Selected; White Belgian; New Intermediate. This is the most useful variety raised; all clean seed.

CAULIFLOWER. Carter's Dwarf Mammoth; early, compact and hardy; Lenormand's True Early Paris; Walcheren; Stadtholder, a large German variety.

CELERY. Carter's Incomparable Dwarf Crimson, true to its name; Seymour's White Solid; Sandringham Dwarf, White, from the Prince's garden. It is of immense size, and fine flavor.

CUCUMBER. Long Ridge; Stockwood, very large. (Other sorts from the U. S.)

LEEK. Aytoun Castle, a bold variety.

LETTUCE. Dickson's "All the Year Round," a superb variety, with medium sized solid heads; Neapolitan Drumhead; Carter's White Cos; Paris Green Cos; Sugar Loaf Cos. Curled Silesia.

MUSTARD. White; New Chinese, with succulent stems.

ONIONS. Giant Rocca. Vick, in his 1872 Catalogue speaks highly of this. Silver Skin.

PARSNIP. Long Hollow Crown; Large Dutch; Student.

PEAS. Carter's First Crop; the true early, 20 inches high; McLean's Little Gem, 10 or 12 inches; Early Nimble; Daniel O'Rourke; Improved Sangster; Champion of England; Tall Victoria or Waterloo Marrow; Princess Royal; Hairs' Dwarf, Mammoth Marrow. This is strong growing, tender and productive.

RADISH. (One ounce will sow ten feet square). London Particular; French Breakfast; White and Scarlet Turnip; Grey and White, Olive Shape; Black Spanish.

SPINACH. New Zealand; Blood Flanders.

SALSIFY, SCORZONERA, SQUASH. Vegetable Marrow. Other varieties from U. S.

TURNIP. Early White Six Weeks; Early Dutch; Carter's Imperial Swedish; Extra Fine Ruta Baga Purple Top; White Globe Pomerania; Scotch Yellow Aberdeen Purple Top.

RAPE. German.

MAW CLOVER. White Dutch.

SWEETHERBS. Summer Savory; Sweet Marjoram; Sage broad leaf. Thyme.

BULBS. Anemone, double mixed; Ranuncus Persian.

TUBEROSE. Double Italian.

GLADIOLUS. Archimede; Salmon, stained with carmine; Don Juan; Orange Red, whitish veins; Galathea, pinkish white with carmine spots; Gil Blas, cherry and red blushed with carmine; Janire, salmon flaked with crimson; Jeanne d'Arc, white, tinged with rose and purple; Madame Adele Souchet, large white, blazed with carmine and purple; Monsieur Georgeon, Salmon Rose; Isoline, carnation, crimson spots; Pallas, rose, shaded with orange, spotted with carmine; Pegase, rosy salmon, mottled with marrow; Rebecca, white, shaded with lilac; Surprise, currant colored; Dwarf Habit. Also, choice mixed, not named

FLOWER SEEDS.

For description see our Catalogue.

Abronia, Amoranthus Salicifolius, Antirrhum, Alyssum Sweet, Alonsoa, Acacia, Asters, a large variety: Balsam, extra quality; Camelia, Bellis perennis or Daisy; Canterbury Bells, white and blue; Cockscomb, crimson, purple and golden colors; Convolvulus, all colors; Erysimum, Gaillardia, Heartsease or Pansy, choicest from prize flowers; Lupin, Larkspur, Delphinium Candelabrum and Calestinum; Nasturtium in variety; Chinese Primrose, New Scarlet Village Maid, Fern Leaves, Stocks, all colors; Sunflower, Giant Russian, Verbena Scarlet Hybrid and Fragrant Leaved; Acrolinium and Helipterum, both everlasting flowers; Nemophila, eight colors; Forget me not, Mignonette, common; Mignonette, Parson's new white, a reliable novelty, recommended by Vick; Marigold, French and African, tall and dwarf; Candytuft, five sorts; Jacobea's Japan Pink Lacinatus, fl. pl.; Large Double Canary Creepers; Wallflower Blood Chameleon, Lilac Purple.

The public are respectfully requested to obtain our Catalogue and Supplement for 1872, which contains a large amount of valuable information. Residents in the country can obtain it by Post Card. Write name and locality plainly in full.

J. CHALONER,
mar 14 2m Cor. King and Germain sts.

NOTMAN'S

Photographic Establishment,

18 PRINCE WILLIAM STREET,

IS NOW OPEN.

Special attention given to

Enlarged Portraiture!

Of every description.

mar 11 1m

CHARLES McDONALD,

WHOLESALE AND RETAIL DEALER IN

GROCERIES

AND

PROVISIONS.

No. 7 NORTH SIDE KING SQUARE.

All Goods delivered free of charge.

mar 14

Wholesale Warehouse,

10 *KING STREET.*

2 BALES CAMP BLANKETING
3 bales GREY BLANKETS;
1 case RUBBER do;
500 suits OIL CLOTHES.

mar 13 T. R. JONES & CO.

1872 Fresh Seeds. 1872

WE have just received from London, per steamship Nestorian, via Portland,

14 Sacks,

containing 5000 lbs. of GARDEN SEEDS, FIELD SEEDS, FLOWER SEEDS, in which a larger assortment than ever of Peas, Beans, Cabbage, Celery, Carrot, Beet, Cress, Cucumber, Cauliflower, Leek, Lettuce, Marigolds, Onion, Parsnip, Parsley, Pumpkin, Radish, Squash, Spinach, Savoy, Tomato, Turnips (garden and field), Pot Herbs, &c., &c., will be found, and will be more fully advertised in a few days. In the meantime, our Catalogues are ready *for distribution* on application.

"These Seeds are all warranted Fresh and Genuine."

Wholesale and Retail at
HANINGTON BROS.,
mar 18 Foster's Corner.

Landing ex schr. 'Osseo.'

100 BARRELS BAKERS' FLOUR, Oar Brand.

For sale low by
S. J. GOLDING & CO.,
nar 16 3 and 4 North Wharf.

GREAT CLEARANCE SALE OF DRY GOODS,

COMMENCING ON

MONDAY, 11th inst.

John Armstrong & Co.

INTEND retiring from the Retail Branch of their business, and will COMMENCE ON

MONDAY NEXT,

TO

SELL OFF

THEIR LARGE STOCK OF

Staple and Fancy Goods.

Prices will be REDUCED to such a LOW FIGURE as cannot fail to effect a

Speedy and Entire Clearance

The Stock consists of every description of

DRY GOODS,

Part of which we enumerate below:

Grey and White COTTONS;
do do SHEETINGS;
PRINTS;
LINENS;
Bleached and Un-bleached TABLE LINENS,
Napkins, Towellings, Osnaburgs;
BLANKETS;
FLANNELS, in all the different makes—including a large supply of Men's FANCY SHIRTINGS;
SWANSDOWNS;
BROAD CLOTHS;
FANCY DRESS GOODS
COBURGS, LUSTRES;
Black and Colored ALPACAS;
FRENCH MERINOES;
French DELAINES;
BLACK SILKS;
SKIRTINGS;
Paisley, Square and Long SHAWLS;
CANADIAN TWEEDS, a large lot much below present cost;
English and Scotch TWEEDS;
HOSIERY, GLOVES, and Small Wares, &c.

JOHN ARMSTRONG & CO.

mar 9 1m

MRS. J. S. OLIVE,

23 Duke Street,

HAVING made an extension to her shop premises, is prepared to undertake the MAKING OF CARPETS at the shortest notice, besides laying them down. Mrs. Olive also gives attention to all description of

HOUSE FURNISHING,

such as making up BED LINEN and HOUSE LINEN, MAKING CURTAINS, &c.

Parties intending to commence Housekeeping will find it to their advantage to consult

mar 14 3w MRS. OLIVE.

NO ADVANCE ON GRAND LAKE COAL!

PICK it and make it as coarse as we can, $8.00 per chaldron.
Take it as it comes, $7.00 per chaldron,
Picked Coal, 70 cents per barrel,
Take it as it comes, 60 cents per barrel.
Grand Lake Coal will burn Hard Coal. Tan Bark, or Green Wood of any kind.
To be had in any quantity at

Gibbon's General Agency Office,

W. H. GIBBON,
General Agent,
mar 18 Water street, Ferry Landing.

REDUCED PRICES.

In order to reduce our large stock of

Gold and Silver Watches,

JEWELRY, CLOCKS,

Electro-Plated Ware, &c.,

Before the arrival of our new stock, now being selected in England, we will sell

FOR CASH,

AT GREATLY REDUCED PRICES,

PAGE BROTHERS,
mar 22 41 King street.

Syrup of Sea Pine Sap.

A PREPARATION of great value in the treatment of Affections of the Chest, such as *Bronchitis, Recent or Chronic Catarrh, Asthma, Obstinate Nervous Coughs,* and in fine, all the diseases to which the respiratory organs are liable.

An experience of many years has confirmed the happy results obtained from the very outset of this invaluable Vegetable Compound.

Try it, and you will recommend it to your suffering friends.

Price $1.00 per bottle.

Ask for "LAGASSE'S SEA PINE SAP SYRUP."

Sold by R. D. McARTHUR,
MEDICAL HALL,
mar 23 No. 46 Charlotte street.

REDUCTION IN DRESS GOODS.

THE BALANCE OF

Winter Dress Goods

SELLING AT

REDUCED PRICES

Previous to Spring Importations.

mar 16 W. W. JORDAN.

TO IMPORTERS.

Port and Sherry Wines!

WE received by the last steamer from Liverpool, via Halifax, TWO SAMPLE CASES of Port and Sherry Wine from our Agents, Kenneth MacKenzie & Co., London, who are agents for MacKenzie, Driscoll & Co., Oporto, and MacKenzie & Co., Jerez de la Frontera and St. Mary's. Please call and try the samples.

CUDLIP & SNIDER,
mar 26 AGENTS.

Insolvent Act of 1869.

IN the matter of George N. Robinson, Junior, and James H. Robinson, associated in business under the name and firm of Robinson Brothers, Insolvents.

A Dividend Sheet has been prepared, open to objection until the 12th day of April next, after which Dividend will be paid.

Dated at the City of St. John, Province of New Brunswick, this 26th day of March, 1872.

A. H. HANINGTON,
mar 28 2w Assignee.

FROM

Yesterday's Edition:

THE LEGISLATURE.

[*Special Telegram to the Daily Tribune.*]

YESTERDAY'S PROCEEDINGS.

FREDERICTON, April 1.

Wedderburn submitted the report of the committee to whom was referred the different laws, introducing a Bill relating to the time of holding the County Courts of Victoria, Sunbury, Queen's and Northumberland. The Bill was read a second time.

The committees also reported favorably on the following Bills;—Bill relating to Dower; relating to administration of justice in equity, and a Bill in further amendment of the law.

White introduced a Bill to amend the act relating to the imposition of a tax on unimproved granted lands and to provide a fund for opening roads in parishes where such lands are situated.

The House in committee agreed to the following Bills;—Bills relating to Woodstock Pleasure Grounds Association; Bill relating to paying damages assessed for lands taken for highways;—Bill to extend the time of issuing executions on judgments obtained in any Court of Record in the Province;—Bill to divide the Parish of Grand Falls in Victoria County.

The Speaker called the attention of the the House to the fact that it was a breach of privilege for members of select committees to make public any part of their proceedings before they made their report to the House.

Willis rose to move his resolution calling for information relating to the number of Schools in each County throughout the Province, etc., when the Attorney General informed him that Government would put information before the House without an address. The Superintendent is very busy or the matter would have been attended to before.

The House is now debating whether Gough's resolution is an amendment to the order of the day or not.

Hibbard regards it as a square Want of Confidence motion. If it is not he is opposed to it at the present time.

Hatheway will regard it as a vote of Want of Confidence.

From Ottawa.

(*Special to the Tribune.*)

OTTAWA, April 1st.

A great snow storm with high wind raged yesterday and last night.

The Railways are blocked up; and it is still snowing.

Mitchell is at Montreal.

Pope has also gone East.

Schultz has returned to Fort Garry.

Gilbert McMicken is gazetted Commissioner of Police for Manitoba.

The inter-colonial commissioners meet again on Thursday.

The Printers strike in Toronto continues.

The first number of a joint stock paper called the "Mail" was issued on Saturday; capital $250,000; politics independent.

The paper is the same size as the Toronto *Globe.*

Girls are employed in several papers learning type setting.

The last Manitoba news reports great excitement among the Half Breeds respecting the timber duties imposed by the Dominion Government agents. The delay in the issue of grants is also complained of.

A meeting was held by those interested at St. Norbert on Sunday, and resolutions passed setting forth that the rights and privileges promised them are interfered with and expressing a strong determination to allow no further infraction in denuding their lands of timber.

The Governor and the Governor General are to be memoralized.

British and Foreign.

[*By Telegraph to Associated Press.*]

LONDON March 31.

Prince Frederick William leaves Berlin to-night for Baden to visit Queen Victoria.

Her Majesty rides out daily and has made several excursions in the environs of Baden.

The Assembly has taken a recess until April 22d.

Thiers made a hopeful speech before the adjournment.

NEW YORK, April 1st.

At two o'clock this morning Professor Morse was sinking fast.

Baltic arrived yesterday; brought second note of Earl Granville.

The blockade runner Virginius is reported to have escaped from Aspinwall for Key West.

A tornado Friday evening in St. Louis demolished a part of the brick market, injuring a dozen, some seriously.

The New Orleans reservoir gave way yesterday afternoon, half the water running out and many houses being flooded; damage $50,000.

Later intelligence from the California earthquake on Tuesday states that 30 were killed and 100 wounded.

The ground cracked for a great distance; the rivers turned backward, and a large area was violently affected. It was the severest since 1812.

Postponed.

The Concert of the Pitt St. Baptist Church,—till Thursday evening.