MIRAMICHI ADVANCE.

OBSERVE THE YELLOW SLIP ON THE PAPER—THE DATE ON IT INDICATES THE TIME TO WHICH THE SUBSCRIPTION IS PAID. PROMPT REMITTANCES ARE EXPECTED FROM THOSE WHO HAVE NOT ALREADY MADE THEM.

VOL. 10—No. 34. CHATHAM, NEW BRUNSWICK, JULY 3, 1884. D G. SMITH, EDITOR & PROPRIETOR. FOR TERMS—See Business Notice.

ADVERTISING — ABILITY — BRAINS — GOOD ARTICLES — THIS PAPER is on FILE and Advertising contracts for it and all other newspapers in the world can be made on the most favorable terms at the — PERSEVERANCE — ORIGINAL — PERSISTENT — GOOD NEWSPAPER

INTERNATIONAL NEWSPAPER AGENCY
E. P. Hubbard, Prop., New Haven, Ct., U. S. A.
Publisher of the Newspaper and Bank Directory of the World.

BUSINESS NOTICE.

The "MIRAMICHI ADVANCE" is published at Chatham, Miramichi, N. B., every THURSDAY morning in time for despatch by the earliest mails of that day

It is sent to any address in Canada, the United States or Great Britain (Postage prepaid by the Publisher) at the following rates:—

One year, in advance, - - - - - $1.50.
After 6 months, - - - - - - $2.00.

Advertisements are placed under classified headings.

Advertisements, other than yearly or by the season, are inserted at *five cents* per line nonpareil, (or sixty cents per inch) for 1st insertion, and *two cents* per line (or *twenty* cents per inch) for each continuation.

Yearly, or season, advertisements are taken at the rate of $5/75 an inch per year. The matter space secured by the year, or season, may be changed under arrangement made therefor with the Publisher.

The "MIRAMICHI ADVANCE" having its large circulation distributed principally in the Counties of Kent Northumberland, Gloucester and Restigouche (New Brunswick), and in Bonaventure and Gaspe (Quebec), among communities engaged in Lumbering, Fishing and Agricultural pursuits, offers superior inducements to advertisers. Address

Editor 'Miramichi Advance," Chatham N. B.

Sheriff's Sale.

TO be sold at Public Auction on Saturday, the 5th day of July next, in front of the Post Office in Chatham, between the hours of 12, noon and 5 o'clock p. m.

All the right, title and interest of Henry A. Burk, in and to all that lot or tract of land situate, lying and being in the Parish of Rogersville, in the County of Northumberland, and bounded as follows, to wit:—Beginning at a spruce tree standing on the south eastern side of a reserved road at the northeast angle of lot number one hundred and thirty-two, purchased by Constantine LaBurge, in the North East Rogersville Settlement, thence running by the magnet along the said reserved road, north five degrees east fifteen chains and fifty links, thence south seventy chains to a cedar tree, thence south sixty-five degrees west fifteen chains and fifty links and thence north seventy chains to the place of beginning, containing one hundred acres more or less, and distinguished as lot number one hundred and thirty-three in the North East Rogerville Settlement, being the lot or tract of land lately granted to the said Henry A. Burk, by the name of Henry Burk, and on which he at present resides.

The same having been seized under and by virtue of an execution issued out of the County Court of Westmorland, at the suit of John Fawcett against the said Henry A. Burk.

JOHN SHIRREFF,
Sheriff of Northumberland County.

Sheriff's Office, Newcastle, this 17th March, A. D., 1884.

SHERIFF'S SALE.

TO be sold at Public Auction, on SATURDAY, the 12th day of July next, in front of the Post Office, in Chatham, between the hours of 12 noon and 5 o'clock p. m.—

All the Right, Title and Interest of Moses Davidson in and to all those Lots or Tracts of Land situate, lying and being in the Pleasant Ridge Settlement, in the Parish of Ludlow, and County of Northumberland, known and distinguished as Lots Numbers 8 and 10, and bounded as follows, to-wit:—Easterly by Lot No. 12, occupied by Wm. Harris; Westerly by Lot No. 6, occupied by John B. Holts; Northerly by Crown Lands, and Southerly by the High way running through the Pleasant Ridge Settlement, containing 200 acres, more or less, and being the Lots of Land at present occupied and in possession of the said Moses Davidson

The same having been seized by me under and by virtue of an execution issued out of the County Court of York, at the suit of S. Fuller Shute against the said Moses Davidson.

JOHN SHIRREFF,
Sheriff of Northumberland County

Sheriff's Office, Newcastle, 15th March, A.D., 1884.

MIRAMICHI
LIVERY STABLE,
Castle Street, - - Newcastle
TEAMS FURNISHED FOR DRIVES, PARTIES, EXCURSIONS, FISHING TRIPS, ETC.
JOHN MORRISSY, - - - Proprietor.

FOR SALE.

FOR SALE by the subscribers, their valuable property situate in the centre of the town of Chatham, being the stand and premises where they formerly conducted their business. It is large and commodious, has a large wharf frontage on the river, is a desirable site for a steam mill, deal yard, warehouses, or erections of any description. There is a store and small warehouse on the premises, also a small boom connected with it, and altogether an excellent property for commercial and other purposes. For particulars apply to
D. & J. RITCHIE & Co.
tf. NEWCASTLE, N. B.

GRAY'S SPECIFIC MEDICINE.
TRADE MARK. THE GREAT ENGLISH REMEDY. An unfailing cure for Seminal Weakness, Spermatorrhea, Impotency, and all Diseases that follow as a sequence of Self-abuse; as loss of Memory, Universal Lassitude, Pain in the Back, Dimness of Vision, Premature Old Age, and many other Diseases that lead to Insanity or Consumption and a premature grave.
Before. After.
Full particulars in our pamphlet, which we desire to send free by mail to every one. The Specific Medicine is sold by all druggists at $1 per package, or six packages for $5, or will be sent free by mail on receipt of the money by addressing
THE GRAY MEDICINE CO., Toronto, Ont., Canada
Agent in Chatham,—J. D. B. F. McKenzie.

Farm for Sale.

THE SUBSCRIBER offers for sale his farm on the Bathurst Road, within six miles of Chatham. It contains one hundred and seven acres, and has a good dwelling on it, two barns, good water, etc. There is also a good meadow connected with the farm. Terms reasonable.

Also for sale on the premises, three tons wheat, two tons good, upland hay, sixty bushels oats and three tons oat straw. Apply to JOHN CONNELL.

Bartibogue, Jan. 16, 1883.

NOTICE.

ALL persons having any legal claims against the estate of John Bannon, late of the parish of Chatham, in the County of Northumberland, merchant, deceased are requested to present the same duly attested to the undersigned within one month from this date, and also persons indebted to the said estate are requested to make immediate payment thereof.

R. B. ADAMS.
Attorney for Executors.

Dated this 11th day of June, A. D. 1884.
7 y 3

NOW ON HAND.
A LARGE AND WELL ASSORTED LINE OF
CANNED GOODS
—AND—
PRESERVED FRUITS,
—IN—
Tomatoes, Green Corn, Ripe Apples, Peaches, Dressed Peas and Beans, Gooseberries, Raspberries, Blueberries, Roast Beef, Roast Mutton, Soup & Bouilli, Pea Soup, Military Soup, Lobster, Mackerel, Hare, &c.
ALSO:—A COMPLETE STOCK OF
SHIPCHANDLERY
—AND—
NAVAL STORES.
GEORGE WATT.

400 M. SHAVED CEDAR
SHINGLES.
Will sell in Car Load Lots or small lots to suit Purchasers.
AT LOWEST PRICES
FOR CASH ONLY.
ROGER FLANAGAN

General Business.

KELLY and MURPHY
Manufacturers of
SINGLE & DOUBLE SLEIGHS & PUNGS,
SIDE BARS—OPEN & TOP,
OPEN PHAETONS,
TOP BUGGIES,
TOP PHAETONS,
SULKIES
Old Carriages bought and sold and exchanged for new.
FACTORY—Main Street, Portland, St. John, N.B.

ALBERT LIME
THE A. B. LIME AND CEMENT CO'Y
Are now prepared to furnish their
Best Quality Selected Lime
By the Car Load at all STATIONS on the ALBERT and INTERCOLONIAL RAILWAYS.
This Lime differs from all other Brands in the market—having peculiar cement qualities, which harmens it like stone, and makes it improvious to the action of water. It requires no cement to improve it, and is the CHEAPEST in the market for all purposes.
For Agricultural purposes it can be furnished by the car load in bulk, CHEAP, and is the best as well as the cheapest fertilizer known.
All orders should be addressed
THOMAS McHENRY,
Manager A. B. Lime & Cement Company,
Hillsboro, Albert County

THE KEY TO HEALTH.
Unlocks all the clogged avenues of the Bowels, Blood and Nerves, carrying off gently yet promptly and effectually the humors, foul impurities and foul humors of the secretions, the same to Constipation, Anodyne of the Stomach, Sick Headache, Biliousness, Fevers, Dysentery, Diarrhoea, Dyspepsia, Liver Complaint, Piles, Pimples, Blotches, Boils, Tumors, Tetter, Salt Rheum, Scurvy, Humors of all kinds, Scrofula, Consumption, Dropsy, Dizziness, Nervous Irritability, Female Weakness, Sleeplessness, Sick Headache, Pain in the Side, Back and Limbs, and all Diseases that require a cathartic or purgative medicine. Sold by all druggists. Price 25 cents per package. Prepared only by the PERRY DRUG AND CHEMICAL CO., Detroit, Mich.

COFFINS & CASKETS
The Subscriber has on hand at his shop, a superior assortment of
ROSEWOOD & WALNUT COFFINS,
COFFIN FINDINGS AND ROBES,
which he will supply at reasonable rates.
BADGES FOR PALL BEARERS also supplied.
WM. McLEAN, - Undertaker.

AGENTS wanted for The Lives of all the Presidents of the U. S. The largest, handsomest, best book ever sold for less than twice our price. The fastest selling book in America. Immense profits to agents. All intelligent people want it. Any one can become a successful agent. Terms free. HALLETT BOOK CO, Portland, Maine.

COAL! COAL!!
ANY person requiring coal will please leave their orders with the Subscriber who is to receive a few
Consignments by Rail.
Early orders are necessary in order that they may be
satisfactorily filled.
T. F. GILLESPIE.

FOR SALE.
23 QR-CASKS MARTELL BRANDY;
11 qr-casks Hennessy
29 " Jules Robin
83 Octaves
19 Half-Octaves
21 Qr-Casks Pinet Brandey;
17 Octaves
32 Hf-Octaves
24 Octaves Bisquit des Bouche Brandy;
22 Hf-Octaves
19 Octaves Jules Biliera Brandy;
11 Qr-Casks Old Vine Growers
22 Octaves
25 Qr-Casks Lucas Freres;
39 Octaves
1750 Cases Brandy, Martell, Hennessy and other brands.
JOHN HORN.
12 & 14 Water St. & 7½ Prince Wm. St.
ST. JOHN.

E. H. THOMPSON'S
ART GALLERY
(Opposite Canada House, Chatham.)
Old Pictures Enlarged
—AND—
Finished in Oil, Water Colors or India Ink.
PHOTOGRAPHS
—AND—
FEROTYPES
taken and satisfaction guaranteed.
Picture Framing and Mounting at short notice.

NATIONAL POLICY.
ADVANCED DUTY ON PRINTS OF 7½ PER CENT.
Showing 380 pieces of Spring and Summer prints and Cretonne and Sateens imported before the advance came in force and thus 7½ per cent. saved. These goods will be sold at very close prices, and are exceptionally good value.
Inspection Solicited.
Opening New Spring and Summer Goods.
Baldwin's 3, 4, and 5 ply colored fingerings
Shaded Berlin Wools.
Cardinal Wool Java Canvass.
20 in. Grey Star Linen.
White Marseilles T ilet Covers.
Black and Colored Filoselle.
Coloured Tubular Braid.
Undressed 6 button colored Kid Gloves.
Needles, Betweens, Cottons Darners, Wool arners, Tapered Knitting, etc. etc.
W. S. LOGGIE.

D. T. JOHNSTONE.
Chatham Livery Stables.
Regular Coachesto trains leaving and arriving at
CHATHAM RAILWAY STATION.
Office and Stables - - - - Water Street, Chatham

Hotels.

Canada House,
Corner Water and St. John Streets,
CHATHAM.
LARGEST HOTEL IN CHATHAM.
Every attention paid to
THE COMFORT OF GUESTS.
Located in the business centre of the town. Stabling and Stable Attendance first rate.
WM. JOHNSTON,
PROPRIETOR.

WAVERLEY HOTEL.
NEWCASTLE.----------MIRAMICHI, N B
THIS HOUSE has lately been refurnished, and every possible arrangement made to ensure the comfort of travelers
LIVERY STABLE IN CONNECTION WITH THE PREMISES.
Late of Waverly House, St. John.) ALEX. STEWART, Proprietor

Metropolitan Hotel,
[Adjoining Bank of Montreal,]
WELLINGTON STREET, CHATHAM, N. B.
J. F. JARDINE, PROPRIETOR.
First Class Rooms and Table
Anglers and Sportsmen
are provided on the premises with ice and all other necessary facilities for the care and shipment of fish and game.
In addition to teams for carrying the
Mails and Express
matter between the Railway and town offices, the "Metropolitan" Turnout is always on hand on the arrival of trains for conveying passengers wherever they may desire to go.
A NEW BUILDING
practically designed after consultation with LEADING COMMERCIAL TRAVELLERS has
FIVE SAMPLE ROOMS
calculated to meet the requirements fo all classes of business.
The location, grounds, general appearance and style of management of the "Metropolitan" are such as to invite and retain the patronage of all travellers
J. F. JARDINE

General Business.

JOHN McLAGGAN
IMPORTER
—AND—
WHOLESALE DEALER
—IN—
Flour, Cornmeal, Provisions
AND
General Groceries.
IN STORE.
50 Half Chests Tea.
50 Caddies do.,
DIRECT IMPORTANT
75 Boxes and Caddies
Black and Bright Tobacco
100 Bbls. Sugar.
GRANULATED & YELLOW
150 Boxes Soap,
100 Bushels
White Beans,
MOLASSES, in Puncheons,
Tierces & Bbls.
Plate and Extra Mess Beef.
Heavy Mess Pork
Pressed Hay.
CHOICE BRANDS OF
Flour, Cornmeal & Oatmeal,
at Wholesale Rates.
AT THE
FISH WAREHOUSE
ON THE
Public Wharf, Newcastle,

REMOVAL.
THE SUBSCRIBER begs to tender his thanks to the public of Miramichi who have so liberally patronised his business at his late stand and to inform them that he has removed to his new premises on Water Street, next door to the store of J. B. Snowball, Esq., where he will be glad to welcome all old customers and to make the acquaintance of new ones. He has on hand a most complete new stock of
All Kinds of Cloths,
from which selections may be made for
Suits or Single Garments,
inspection of which is respectfully invited.
F. O. PETTERSON.

Brokerage, etc.

W. & R. Brodie,
GENERAL
Commission Merchants
AND
DEALERS IN
FLOUR, PRODUCE AND PROVISIONS
No. 16, ARTHUR STREET,
Next the Bank of Montreal.
QUEBEC.

Medical.

Dr. J. S. Benson,
RESIDENCE:
Duke Street, - Chatham.

JOHN McCURDY, M. D.,
PHYSICIAN AND SURGEON,
RESIDENCE:—That occupied by Late Dr. Thomson.
Wellington St., - - Chatham, N. B.

IF YOU WANT TO BUY
GOOD, FRESH & RELIABLE
DRUGS
—AND—
PATENT MEDICINES
of all kinds, go to the
Newcastle Drug Store.
DRUGS sold at the lowest possible figure, and PATENT MEDECINES at their regular prices.
Flower Pots, Sponges,
Toilet Articles and Fancy Soaps
—ALWAYS IN STOCK.—
E. LEE STREET,
Proprietor.

JUST RECEIVED.
10 BARRELS
Malaga Grapes,
1 CAR LOAD
CHOICE WINTER APPLES,
1 MIXED CAR
CANADIAN APPLES
ONIONS,
CHEESE,
ETC. ETC.
BOTTOM PRICES.
D CHESMAN

LONDON HOUSE
CHATHAM, N. B.
THE SUBSCRIBER will sell off the balance his Stock of FANCY GOODS at greatly reduced prices.
ALSO ON HAND
A Good Assortment of Groceries.
IN STORE:
FLOUR, OATMEAL,
TEA, SUGAR, MOLASSES,
SOAP, ONIONS, TOBACCO,
Lowest WHOLESALE and RETAIL Prices; also
20 TUBS GOOD BUTTER.
18 " LARD.
R. HOCKEN.

R. FLANAGAN,
ST. JOHN STREET, CHATHAM.
WHOLESALE AND RETAIL
DEALER IN
Dry Goods, Groceries and Provisions, Hardware, Hats, Caps, Ready-Made Clothing.
Customers will find our Stock complete, comprising many articles, it is impossible here to enumerate and all sold at moderate prices.

To Lease for a Term of Years
That well known Business Stand lately occupied by John Bell Jr., situate on the corner of Water and Henderson Streets. Possession given 1st May. Apply to
M. A. McCULLEY.
CHATHAM, 22nd. April, 1884.

A PRIZE. Send six cents for postage and receive free, a costly box of goods which will help you to more money right away than anything else in this world. All, of either sex, succeed from first hour. The broad road to fortune opens before the workers, absolutely sure. At once address, TRUE & Co., Portland, Maine.

JAMAICA!
TO ARRIVE:
VERY FINE OLD
RUM!
IN PUNCHEONS AND QUARTERS,
CROP OF 1880.
PERSONALLY SELECTED IN JAMAICA BY OUR MR. T. W. BELL.
Can be shipped to order from St. John or Halifax, in Bond or Duty Paid.
T. WILLIAM BELL & Co.
ST. JOHN, Apl. 3rd. 84.

500 BARRELS
Extra Quality, Wood Burnt
CORK LIME.
FOR SALE LOW.
GEO. WATT.
CHATHAM, April 2, '84.

JOB PRINTING
NEATLY DONE AT THIS OFFICE.

PARSONS' PURGATIVE PILLS
MAKE NEW RICH BLOOD
And will completely change the blood in the entire system in three months. Any person who will take 1 Pill each night from 1 to 12 weeks, may be restored to sound health, if such a thing be possible. For Female Complaints these Pills have no equal. Physicians use them for the cure of LIVER and KIDNEY diseases. Sold everywhere, or sent by mail for 25c. in stamps. Circulars free. I. S. JOHNSON & CO., Boston, Mass.

DIPHTHERIA
Croup, Asthma, Bronchitis, Neuralgia, Rheumatism. JOHNSON'S ANODYNE LINIMENT (*for Internal and External Use*) will instantaneously relieve these terrible diseases, and will positively cure nine cases out of ten. Information that will save many lives sent free by mail. Don't delay a moment. Prevention is better than cure.
JOHNSON'S ANODYNE LINIMENT CURES Influenza, Bleeding at the Lungs, Hoarseness, Hacking Cough, Whooping Cough, Chronic Diarrhœa, Dysentery, Cholera Morbus, Kidney Troubles, and Diseases of the Spine. Sold everywhere. Circulars free. I. S. JOHNSON & CO., Boston, Mass.

MAKE HENS LAY
It is a well-known fact that most of the Horses and Cattle Powder sold in this country is worthless; that Sheridan's Condition Powder is absolutely pure and very valuable. Nothing on Earth will make hens lay like Sheridan's Condition Powder. Does one teaspoonful to each pint of food. It will also positively prevent and cure
CHICKEN CHOLERA.
Hog Cholera, &c. Sold everywhere, or sent by mail for 25c. in stamps. Furnished in large cans, price $1.00; by mail, $1.20. Circulars free. I. S. JOHNSON & CO., Boston, Mass.

CHATHAM RAILWAY.

SUMMER 1884.

ON and after MONDAY, JUNE 2ND., Trains will run on this Railway, in connection with the Intercolonial Railway, daily, (Sunday nights excepted) as follows:—

GOING NORTH.

LOCAL TIME TABLE.	EXPRESS.	ACCOM'DATION.	THROUGH TIME TABLE.	EXPRESS.	ACCOM'DATION.
Leave Chatham,	3.35 a. m.,	1.25 p. m.	Leave Chatham,	3.35 a. m.	1.25 p. m.
Arrive Chatham Junc.,	4.05 "	1.55 "	Arrive Bathurst,	5.59 "	4.35 "
Leave " "	4.15 "	2.10 "	" Campbellton,	8.05 "	8.10 "
Arrive Chatham,	4 45 "	2.40 "	" Point Levi,	8.00 p. m.	

GOING SOUTH.

LOCAL TIME TABLE.	EXPRESS.	ACCOM'DATION	THROUGH TIME TABLE.	EXPRESS	ACCOM'DATION
Chatham,	Leave, 10.40 p. m.	11.30 a. m.	Leave Chatham,	10.40 p. m.	11.30 a. m
Chatham Junc'n,	Arrive, 11.10 "	12 00 m.	Arrive Moncton,	1.40 a. m.	2.40 p. m
" "	Leave, 11.20 "	12.20 p. m.	" St. John,	5.30 "	6.45 p. m.
Chatham,	Arrive, 11.50 "	12.50 "	" Halifax,	9.20 "	

TRAINS BETWEEN CHATHAM & NEWCASTLE.

LEAVE CHATHAM,	ARRIVE NEWCASTLE.
3.35 a. m., connecting with regular express for north.	4.22 a. m.
1.25 p. m " " accommodation for north	2.12 p. m.

LEAVE NEWCASTLE	ARRIVE CHATHAM
11.55 a.m. by regular accommodation for south	12.50 p. m
11.05 p.m. " " express "	11.50 p. m.

Trains leave Chatham on Saturday night to connect with Express going South, which runs through to St. John, and Halifax and with the Express going North, which runs to destination.

Connections are made with all passenger Trains both DAY and NIGHT on the Intercolonial.

☞ *Pullman Sleeping Cars run through to St. John on Mondays, Wednesdays and Fridays, and to Halifax on Tuesdays, Thursdays and Saturdays, and from St. John, Tuesdays, Thursdays and Saturdays, and from Halifax, Mondays, Wednesdays and Fridays.*

The above Table is made up on I. C. Railway standard time, which is 75th meridian time.

All the local Trains stop at Nelson Station, both going and returning.

All freight for transportation over this road, if above Fourth (4th) Class, will be taken delivery of at the Union Wharf, Chatham, and forwarded free of Truckage, Custom House Entry or other charges.

Special attention given to Shipments of Fish.

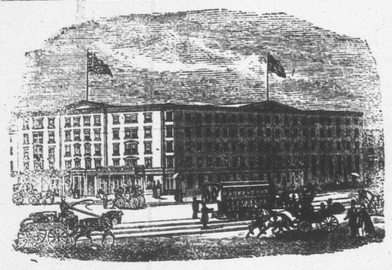

EARLE'S HOTEL, - - NEW YORK.
CORNER OF CENTRE AND CANAL STREETS.
THE favorite Hotel of Maritime visitors to New York] Convenient to the principal lines of City travel and the main Steamship lines communicating with points north and south.
It is one of the best Hotels in the City for visitors who wish to combine business with pleasure, as, while it is convenient to the centres of wholesale and Maratime trade, the principal places of amusement can also be reached in a few minutes by the different facilities for quick travel almost at the door, April 5, 1883.

NEW GOODS
—AT—
J. B. SNOWBALL'S.
Just received per late Steamers from the Manufacturers
New Ulster Cloths
For Gents Ladies and Children:
Boys' Woollen Knickerbocker Hose,
Very Heavy.
A very large stock of
German and Canadian Clouds and promenade Scarfs.
Ladies' Berlin Wool Shawls,
Ladies Berlin Wool Jackets,
Ladies' and Children's Wool Scarfs.
Irish Frieze,
For Heavy Overcoats.
Irish and Scotch Tweeds,
Newest Styles.
Moscow Homespun, Costume Cloths,
Wool Serges, French Cashmeres, French Merinoes,
Black Scicillians, Black Grecian Cords,
Colored Cloth Debeges,
100 pairs Best White
ENGLISH BLANKETS,
50 pairs Best Twilled
Canadian White Blankets
A few pairs of Super Extra BATH BLANKETS, at reduced price
ALL CHEAP FOR CASH!

Notice to Mill Owners
THE Subscriber is prepared to furnish his PATENT LOG CARRIAGE SHIFTING MACHINE, to any parties requiring the same, or supply drawings, etc., to enable parties to manufacture it for themselves.
The above is in use in several Mills on this River, and perfect satisfaction is guaranteed.
Full information given by application to the Subriber.
ROBERT McGUIRE.

JEREMIAH HARRISON & Co.
IMPORTERS OF AND DEALERS IN
Flour, Cornmeal, Oatmeal,
Mess Pork, Clear Pork, Plate Beef, Molasses, Teas, Raw and Refined Sugars,
TOBACCOS, LARD, RICE, SODA, RAISINS, BEANS, DRIED APPLES, TIMOTHY AND CLOVER SEEDS.
Wholesale only at Nos. 11 & 12 North Wharf

Miramichi Advance.
CHATHAM. - - - - JULY 3, 1884.

The Term of Power in England.

The subjoined table gives the names of the successive Premiers of England and approximately the years and months of their term of power during a century past:—

	Year.	Years.	Months.
William Pitt	1784-1801	17	..
Addington,	1801- '4	3	..
Pitt,	1804- '6	2	..
Lord Granville	1806- '7	1	2
Duke of Portland	1807- '10	3	8
Lord Percival	1810- '12	2	..
Lord Liverpool	1812- '27	15	..
Lord Canning	1827- ..	0	4
Viscount Goderich	1828- ..	0	5
Duke of Wellington	1828- '30	2	10
Lord Grey	1830- '33	3	8
Lord Melbourne	1834- ..	..	4
Peel	1834- '9	..	4
Lord Melbourne	1835- '41	6	4
Peel	1841- '46	4	9
Lord John Russell	1846- '51	5	6
Lord Derby	1851- '52	..	10
Lord Aberdeen	1852- '55	3	7
Lord Palmerston	1855- '58	3	7
Lord Derby	1858- '59	1	2
Lord Palmerston	1859- '66	6	4
Lord John Russell	1866- '67	..	3
Disraeli	1867- '68	..	9
Gladstone	1868- '74	5	3
Disraeli	1874- '80	6	2
Gladstone	1880- '84	4	2

It will be seen that there have been twenty-six administrations during the century, making an average term of something less than four years to each. If we except the long terms of Pitt and Liverpool, no Premier has held office continuously for seven years, and only three have reached a longer term than six years. Mr. Gladstone's second term of power has already exceeded the average duration, and the frequent changes of administration in the hundred years past all tend to show how exceedingly problematical are the chances of any leader in his position, however great, prolonging his reign much farther.—*Telegraph.*

Mr. T. C. Berchard, public school teacher, Norland, writes: "During the fall of 1881 I was much troubled with Biliousness and Dyspepsia, and part of the time was unable to attend to the duties of my profession. Northrop & Lyman's Vegetable Discovery and Dyspeptic Cure was recommended to me, and I have much pleasure in stating that I was entirely cured by using one bottle. I have not had an attack of my old complaint since, and have gained fifteen pounds in weight."

White Slaves.

SALE OF PAUPERS TO THE HIGHEST BIDDER —A DISGRACEFUL LAW.

A writer in the New York *Telegram* describes the recent sale of eighteen paupers in Tucker county, Md. By a State law paupers may be sold for a term of one year to the highest bidder. A crowd of 600 people had assembled at the sale. An old man of 70 was knocked down at $26. Among the group was a beautiful little girl of 10 years, who cried bitterly because she had to leave the family to whom she had been sold the previous year. She had neither father nor mother, or, if she had, they had thrown her adrift when an infant. She had not even a name, and the auctioneer facetiously dubbed her "Sally," whereat his listeners laughed immoderately. She sold for $8.50, and her purchaser was a minister of the gospel. An old woman was led to the block crying as though her heart would break. When she stepped upon it she wailed in her anguish. "My God, I wish I could die. My husband and son were killed in the army. Oh, if I could only die." She was sold to the keeper of a boarding-house at a logging camp for $7. An idiotic girl was sold to a hard-looking mountaineer for the sum of 60 cents per week. An old white-headed negro chattel laughed as he looked over the throng with good-humored and jolly eyes. "I golly," said he, "dis yer is like ol' times, bless my soul." He was sold to a farmer for $11. The sale aggregated $113 for the "able bodied" and an average of 32 cents a week for the invalids. At the conclusion of the sale the jolly auctioneer, with a parting jest to the crowd, stepped down from his stand and entered the hotel, refreshing himself after his fatiguing duties. The purchasers with their "bargains," as some of them termed the unfortunates whom they had bought, started off homeward. The stories of cruelty to these people are numerous and beyond question or doubt. They are worked to their utmost capacity. They are fed on refuse, made to sleep in barns, have to go barefooted for 10 months in the year, and are whipped, and whipped savagely, on the slightest pretext. The tales of immortality are frequent and too often true. The children are allowed to grow up without education, and, it is said, some of them do not even know that a God exists. They are in the most degrading bondage in the world, a bondage which is more absolute, more terrible and more appalling than that of negro slavery.

Mr. Talmage in War Paint.

HE INVEIGHS BITTERLY AGAINST THE DOMESTIC EXTRAVAGANCE OF THE AGE.

Mr. Talmage preached a scathing sermon in the Brooklyn tabernacle yesterday morning on the causes that led to the financial earthquakes in Wall street.

"There are men who gather fifteen fortunes under their wings," said Mr. Talmage, "but their dismay when these fortunes return to their rightful owners shall be like that of the hen on discovering that she has hatched out aquatic fowl. Wall street has seen the coronation and the burial of tens of thousands of fortunes, and it is filled with tip-top scoundrelism."

"I'd like to put the ploughshare at the curb in front of Trinity Church, and drive it through this accursed, narrow, unarchitectural way, and not stop till all the cobble-stones of perdition were hurled into the river at the ferry."

"Do you know what caused the panic?" screamed Mr. Talmage. "It is the extravagance in modern society that compels men to spend more money than they can make. [Applause.] Sometimes the man is to blame, sometimes his wife, sometimes both are to blame." [Roars of laughter.]

"There are people in our cities," resumed Mr. Talmage, "who can hardly pay their rent, and they owe everybody in their neighborhood, moving away with the assistance of a carman whom they will never pay. There are 5,000 such thieves in Brooklyn."

"The finer your horse and the finer your carriage the better I like you, but if you're hopelessly in debt for them get down and walk like the rest of us." (Laughter.) "It is estimated that there are 5,000 women in New York whose wearing apparel costs on an average over $2,000 a year. Why, its fashionable now to wipe away the tears that are shed in church with a $150 pocket handkerchief.'

"The death of men who are thus extravagant at somebody else's expense," thundered Mr. Talmage, "is grand larceny. They are robbing the undertaker and the doctor as they go into the coffin; the one of his slippers and the other of his pills. Such men deserve to have their bones go to the medical museum to pay the expenses of their burial. And when you think you are going to die you send for the minister to post him on what he shall say at your funeral in lying about your excellencies." (Applause.)—*New York Journal.*

Hop Bitters are the Purest and Best Bitters Ever Made.

They are compounded from Hops, Malt, Buchu, Mandrake and Dandelion,—the oldest, best, and most valuable medicine in the world and contain in all the best and most curative properties of all other remedies, being the greatest Blood Purifier, Liver Regulator, and Life, and Health Restoring Agent on earth. No disease or ill health can possibly long exist where these Bitters are used, so varied and perfect are their operations.

They give new life and vigor to the aged and infirm. To all whose employments cause irregularity of the bowels or urinary organs, or who require an Appetizer, Tonic and mild Stimulant, Hop Bitters are invaluable, being highly curative, tonic and stimulating, without intoxicating.

No matter what your feelings or symptoms are, what the disease or ailment is, use Hop Bitters. Don't wait until you are sick, but if you only feel bad or miserable, use Hop Bitters at once. It may save your life. Hundreds have been saved by so doing. $500 will be paid for a case they will not cure or help.

Do not suffer or let your friends suffer, but use and urge them to use Hop Bitters.

Remember, Hop Bitters is no vile, drugged, drunken nostrum, but the Purest and Best Medicine ever made; the "Invalid's Friend and Hope," and no person or family should be without them. Try the Bitters to-day.

Capt. Gerdsey, a prominent officer of the gendarmes, has been assassinated by Nihilists at Odessa. His body was found with a bullet hole in the temple and a dagger sticking in his heart, with a note pinned to his coat, which left no doubt that the murder was the work of Nihilists. Capt. Gerdsey had specially devoted himself to grappling with Nihilism and had thus incurred the bitterest hatred of the members of that body.

Another Poor Man Struck by Fortune.

The man who has a prize in a lottery is regarded as the happiest of mortals. At the last drawing of The Louisiana State Lottery two Memphis men drew $15,000 each. Mr. B. J. Dorsey, a foreman upon the levees along the Mississippi, has been living in humble circumstances at 33 Jackson st. An *Avalanche* reporter repaired to the corner of Jackson street, and inquired where Dorsey lived. Q. "You mean the man that drew the lottery prize?" A. "Yes." "He's moved away. He used to live in that little house over there, but he's goin' to live in a fine horse in Ft. Pickering now."—*Memphis (Tenn.) Avalanche, June 4.*

GENERAL NOTES AND NEWS.

Lake Superior is said to contain 36,000 islands.

Mother Graves' Worm Exterminator is pleasant to take; sure and effectual in destroying worms.

The bread of life is love; the salt of life, work; the sweetness of life, poesy; the water of life, faith.

Palm leaf fans that are allowed to remain uncovered are now painted in some large, bold design and hung on the wall.

Why go limping and whining about your corns, when a 25 cent bottle of Holloways Corn Cure will remove them?

The King of Portugal wants to start a newspaper. He's bound to get wealthy, and he knows how to do it.

Carter's Little Liver Pills are free from all crude and irritating matters. Concentrated medicine only; very small; very easy to take; no pain, no griping; no purging.

Smart Weed and Belladonna combined with the other ingredients used in the best porous plasters made Carter's S. W. & B. Backache Plasters the best in the market. Price 25 cents.

It is much easier to find a score of men wise enough to discover the truth than to find one intrepid enough, in the face of an opposition, to stand up for it.

Nothing gives such beautiful colors as the Star Dyes.

They were sitting in the front parlor and she asked him if he would like to hear her sing, When the Robins Nest Again, and he said he would if she would only take lessons in the meantime; and now when he rings the door bell the servant informs him that she is not at home.

Life is full of disappointments. We recently offered to cure a bad case of Rheumatism for a year's subscription in advance, but just as we were on the point of lifting the shekels, a sympathizing friend suggested *Johnson's Anodyne Liniment*, and the money and the patient vanished instanter.

A patient named Murray made his escape from the lunatic asylum, St. John, the other day, and was captured by the city police. When asked his reason for running away, he said he didn't think the asylum a fit place for any sensible person.

Parsons' Purgative Pills make new rich blood, and will completely change the blood in the entire system in three months. Any person who will take one pill a night from one to twelve weeks may be restored to sound health, if such a thing is possible.

Advices from Wadyhalfa, *via* Cairo, June 25th, state that a former Bedouin lieutenant of Hicks Pacha has arrived there and reports that El Mahdi made an attack upon Khartoum, but was repulsed with heavy loss. The hostile tribes are massing in the vicinity of Dongola.

O. E. Comstock, Caledonia, Minn. writes: I was suffering the most excruciating pains from inflammatory rheumatism. One application of Dr. Thomas' Eclectric Oil afforded almost instant relief, and two bottles effected a permanent cure.

In the House of Commons on 25th ult. Mr. Gladstone moved that the franchise bill be ordered to a third reading. He said he had tried his best to avoid a conflict with the House of Lords, but should a conflict arise, while he would greatly regret it, he had no doubt of the issue (tremendous cheers.) Sir Stafford Northcote objected to Gladstone's reference to the House of Lords. The bill was then ordered to a third reading by a unanimous vote. The result was received with prolonged cheering.