Think Only of Quality and Price

THEN DECIDE

which of these articles to buy. Prices don't tell the tale nearly so well as a sight of the goods.

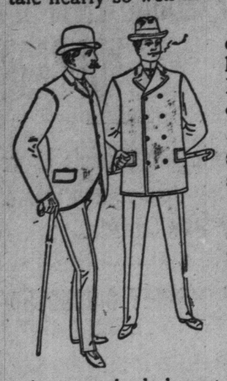

Men's Spring Top-Coats in covert style, cut in correct length to suit your height, French facings, superior quality of whipcord, $8.50 and $10.00.

English Cheviot Overcoats, silk lined to the edge, very special value at $15.00.

Black Paramatta Waterproof Coats, with deep detachable cape, made by the celebrated Edinburgh firm of Currie & Co., very special value at $7.50.

Men's High-Grade Tweed Suits in greys, brown or fawn mixtures, single-breasted sack style, latest design from the spring fashion plate, equal in every respect to made-to-order suits at $18.00 and $20.00, for $12.00.

Boys' First-Class Three-Piece Suits, in single or double-breasted style, made from all-wool tweeds in greys, browns or fawns, in check, plaid or plain patterns, to fit boys 10 to 16 years of age, extra fine value for $5.00.

Boys' Vestee Suits, for boys age 4 to 9, made from choice patterns of tweeds in neat designs and nicely braided, $4.00.

Boys' Sailor Suits, made from good-wearing serge, neatly braided, pants lined throughout, for ages 4 to 10, special at $2.00.

OAK HALL CLOTHIERS,

115, 117, 119, 121 KING STREET EAST, Opp. St. James' Cathedral, TORONTO.

HAMILTON NEWS

CEMETERY MANAGERS MET.

Ex-Alderman Donald Had a Proposal Which Did Not Please Mr. J. J. Mason.

THE RULES ARE TO BE REVISED.

Receipts and Expenses Last Year—New Organ Opened—General News of the City.

Hamilton, May 5.—(Special.)—The Board of Managers of the Cemetery met this evening to hold its first business meeting. Most of the evening was taken up with the discussion of a proposition by ex-Alderman Donald that the superintendent each month prepare a statement, showing the work done in the city portion and the Christ Church Cathedral and Church of Ascension portions of the cemetery. This moved J. J. Mason to speak out plainly. He said it was the first attempt to break up the board, and he was against it. If any change was made in the agreement between the city and the two churches which he and Mr. Powis represented, he would retire at once from the board. The managers discussed the matter for an hour, and the matter finally dropped, none seconding Mr. Donald's motion.

On motion of Mr. Powis, Ald. Board, Seven Jones and Charles Powis were appointed a sub-committee to revise the rules. They will meet on Monday afternoon and report at a meeting on Tuesday evening.

At the outset of to-night's meeting the following information was placed before the board: Last year's expenses were $4,309.79 and receipts $2823.80. This year's appropriation was $4500 and $1026 had been expended up to May 1.

Pipe Organ Opened.

A small but neat two-manual pipe organ was opened this evening in St. George's Church by J. E. P. Aldous, who gave a pleasing recital. Miss Clara Carey sang a solo and the choir assisted.

Swag Recovered.

The gold watch, rings, eye-glasses and other valuables which were stolen from Mrs. Cruickshanks of St. Catharines were recovered here yesterday, although this fact was not made known till to-night. The property was found in a second-hand shop, where it was sold on Tuesday. The man who disposed of it was about 35 years of age, and the back of one of his hands was tattooed.

A Sick Pole.

A Pole named Gooderich, going from Buffalo to La Crosse, Wis., became sick on a train near here and was taken to the General Hospital.

Trades and Labor Council.

The Trades and Labor Council to-night endorsed the Good Roads bylaw and advised that the improvements be made by day labor.

A committee was appointed to wait on A. T. Wood, M.P., asking him to try to have the Government work at the Beach done by day labor instead of by contract.

Last Night's Fire.

The Fire Department was unable to leave the scene of the fire at Semmens & Evel's coffin factory till 7 o'clock this morning. The total loss amounts to about $12,000. About 35 men have been thrown out of employment, but the work of rebuilding the mill will be begun at once.

Move the Monument.

Some of the business men on King-street are in favor of having the monument of the late Sir John Macdonald, which now stands at the intersection of King and John-streets, removed to the middle of the new extension of the Gore Park. As there will be no trees in the extension the monument would appear there to advantage.

In its present position the monument is dangerous. It caused a serious accident, a collision, a few weeks ago, and a woman is now in the General Hospital in consequence.

Manager Leyden of the Cataract Power Company says he will have a written proposition for the Parks Committee at its next session relative to his proposal to illuminate Gore Park. He says that in addition to the lighting up of the park his company will be prepared to furnish light free for a large welcome streamer to be used in convention times crossing James or King-street at some suitable point.

Police Points.

James Reynolds, Canada-street, is under arrest, charged with stealing a $5 bill from Solomon Brown of Morriston.

Angelo Vandetta, an Italian, was committed for trial to-day for committing a murderous assault on Thomas Burrows, a lad.

Minor Matters.

A range light is being placed at the lighthouse at the Beach.

As the league baseball games are to be played at the cricket grounds in future, instead of at Dundurn Park, it has been suggested that the grounds be named. Manager Stroud may name the place Kennedy Park, as it adjoins the handsome residence of Mr. R. A. E. Kennedy and was formerly owned by him.

For perfect security against fire, use the Dominion Improved Fire Extinguisher. Ald. Neilligan, agent. ed

If The World readers who buy their hats from E. D. Ross, corner James and Rebecca-streets to-day will mention this paragraph they will hear of something very much to their advantage.

It is human nature for a tradesman to try and make all that he can out of a sale, but self-preservation should also be practised by the purchaser in the way of seeing that an imposition is not practised. Now, in buying loose teas, coffees, cocoas, mustards or any similar goods, no protection is accorded the purchaser; he accepts what is offered without any guarantee of quality or value and unwarranted goods are in most instances of a shady reputation. We undertake to say that since the introduction of teas in sealed lead packets, put up by responsible firms, who know their business, the public have been better served than ever before, and the proof of this is the ever increasing demand for packet teas. The "Salada" Tea Company were the first to go into this business in Canada and the United States, and their success is so well known as to need no comment here. The daily output of "Salada" Ceylon Tea is now of enormous proportions; the name "Salada" on a sealed lead packet seems to give it a welcome entree into millions of homes daily.

The Demon Dyspepsia—in olden times it was a popular belief that demons moved invisibly through the ambient air seeking to enter into men and trouble them. At the present day the demon, dyspepsia, is at large in the same way, seeking habitation in those who by carelessness or unwise living invite him. And once he enters a man it is difficult to dislodge him. He that finds himself so possessed should know that a valiant friend to do battle for him with the unseen foe is Parmelee's Vegetable Pills, which are ever ready for the trial. ed

Crippled Teeth.

When decay is discovered in a tooth, it is simply the warning of coming tooth trouble, unless corrected at once. Even the least noticeable cavity is the root from which great toothaches develop. Why wait for the aches and troubles? Why not take the stitch in time that will prevent possible loss of the tooth? A tooth filling inserted to-day will not cost you one-half the expense of delay—in time, trouble or money.

Gold Fillings.....$1.00 up
Silver " .....50 up
Painless Extraction.....25c

NEW YORK REAL PAINLESS DENTISTS
Cor. Yonge & Queen Sts.
ENTRANCE NO. 1 QUEEN EAST
Phone 1972 Dr. C. F. Knight, Prop.

ON AND OFF THE STAGE

The "Mirror Dance" Presented.

Mlle. Ermani, who is appearing at the Toronto Opera House this week in conjunction with the Alma Chester Company, presented her "Mirror Dance" for the first time last evening. The eight great mirrors used in staging the dance were delayed in transit from Boston, and instead of reaching the city last Monday morning, they did not arrive until yesterday. All of the dances were done last evening with the eight mirrors set across the stage, and at times the audience looked upon nine figures at a time in each dance, excepting that showing the flying butterfly. The act is certainly the most beautiful and novel ever put on at the Toronto. It will be repeated both afternoon and evening to-day immediately after the performance of "Herminie," which play is splendidly presented by Miss Chester and her company.

Bret Harte's Romance.

"Tennessee's Pardner" is announced at the Toronto Opera House for next week. This play was built from suggestions found in Bret Harte's popular romance of the same name. On the contemporary stage, just as "Alabama" stands as the drama of the South, "Shore Acres" as that of New England, so "Tennessee's Pardner" stands for the West—the West which Bret Harte found in California, and which Eugene Field located on Red Hoss Mountain. Mr. Alston has retained most of the original company, the majority of whom are established favorites, whose interpretation of their various roles for the third successive season ensures a perfect production. The Golden Nugget Quartet will be heard in new vocal selections, and the play will be staged in an admirable frame of scenic embellishment. During the engagement matinees will be given, as usual, on Tuesday, Thursday and Saturday.

"Do You Know?" at the Princess.

"The Private Secretary," at the Princess next week, is bound to prove a money-maker. It holds the same position as a comedy as "The Two Orphans" does as a melodrama. That is, it is gifted with a perennial freshness that invariably crowds the house. William Gillette created the play and created the principal character, but it is doubtful if some of his successors in the title role have not gone ahead of the actor-author in its presentation. James K. Hackett, who appeared here, was undoubtedly superb as the Rev. Robert Spalding, the private secretary in question; in fact, his acting of the part led to his filling his present prominent position as a star. In the Princess production, Mr. T. J. Grady will be the bewildered and eccentric young parson, and will extract as much fun out of the part as either of his prototypes. Mr. Mortimer Snow will be the Charles Surface of the play; Douglas Cattermole, and Mr. Pembroke, his rich uncle from India. Pretty and popular Miss Helen Byron will exhibit another phase of her winning talents as charming and piquant Edith Marsland; Miss Nettie Marshall will have a congenial part to play as her chum, Eva Webster. Miss Andrews having to assume in the gentleness of Miss Ashton a character the exact antithesis of La Frochard. But the comedy will prove to be well cast, and, with the handsome stage settings for which the Princess is noted another remunerative and artistically successful week may be expected. Seats can be secured at any time today for any time next week.

Miss Helen Byron will revive her famous success "Kentucky Babe."

Madame Rhea Dying.

New York, May 5.—A Cleveland despatch says that a private letter received from Paris says that Mme. Rhea, the actress, is dying.

Rev. H. C. Dixon will conduct the Bible class of the North End Church at Ketchum Hall to-morrow afternoon at 3.15.

VAN KOL'S POINT WELL TAKEN.

Socialist Deputy Did Not Want to Vote Money to Entertain the Czar's Delegates.

The Hague, May 5.—The second Chamber of the States General adopted to-day, by a vote of 74 to 4, a credit for the reception of the delegates to the Peace Conference. The Socialist members opposed the credit, their leader, Van Kol, declaring that the conference originated with the Czar of Russia, in whose name thousands who are fighting for the welfare of the people were persecuted, tortured or massacred. Russia, Van Kol added, continued her armament and violated the rights of Finland. The discussions and deliberations of the conference would be held in secret, Van Kol concluded, and he looked for some direct or indirect fruit in the interest of universal peace.

ALASKA BOUNDARY.

British Government Anticipates No Difficulty in Settling the Question With Uncle Sam.

London, May 5.—The recent suggestions from the United States Government at Washington in regard to the dispute over the Alaskan boundary were referred by the Home Office to the Government at Ottawa. Canada agreeing to Great Britain's suggestions and endorsing the reply, the whole note was forwarded to Washington at the end of April.

The Government does not anticipate any difficulty in settling the point with the United States. Both Governments a year ago practically arranged for the provisional boundary in the locality of the Dalton trail, on the Chilcoot Pass from Pyramid Harbor.

FROM $15,000,000 TO $20,000,000.

The Estimate of J. J. Doyle for the Yukon Gold Output.

Ottawa, May 5.—J. J. Doyle, who left here recently for Dawson to get an hydraulic lease approved of by Commissioner Ogilvie, made the trip in 22 days, doing the trip out in 12 days.

He says that the clean-up will be 15 to 20 million dollars.

At Selkirk, on April 1, he met Capt. Bliss and Mining inspector McGregor on their way into Dawson. The following day he met F. C. Wade, accompanying Norwood, who had been taken sick at Five Fingers and was being taken to the hospital at Selkirk.

MRS. BELL BADLY BURNED.

Paris Lady Whose Clothes Caught Fire is in a Serious Condition.

Paris, Ont., May 5.—Mrs. Bell, wife of Mr. George Bell, baker, of this town, met with a very serious accident this morning, which may have fatal results. Mrs. Bell was burning some sulphur to fumigate a room, when her clothing caught fire, and before Mr. Bell, who heard her cries, could extinguish the flames, she was so badly burned that slight hopes are entertained for her recovery.

Stylish Pearl Hats.

Pearl soft hats grow more and more popular, and the demand for them has set in earlier this season than ever before, and the beauty of the splendid range of English and American hats at J. & J. Lugsdin's, 122 Yonge-street, is that they have shaped becoming to all faces, any figure, and for older and younger men, and in a price range from $2, $2.50 to $3.

PERSONAL.

Mrs. Cochrane, widow of the late Rev. Dr. Cochrane of Brantford, has left that city to take up residence permanently in Toronto.

Miss Lillian Hamilton, who has been suffering from a relapse of la grippe, has gone to visit her cousin, Mrs. George Tuttle, at Niagara Falls, and is deriving much benefit by the change. Miss Hamilton is accompanied by her friend, Miss Marion Love.

"A Cheerful Look Makes a Dish a Feast."

"Cheerful looks" depend just as much upon physical well-being as upon natural disposition and temperament. If the blood is disordered, the brain is starved, and no "dish is a feast," for the reason that the vitalizing elements do not reach the proper spot. A step in the right direction is to purify the body by the use of a natural remedy. Hood's Sarsaparilla is Nature's remedy. It acts upon the blood, and whether the seat of the disorder is brain, stomach, liver or kidneys, the purifying process of this medicine is equally sure and successful. It never disappoints.

Eczema—"My daughter had eczema and it affected her eyes. The doctor said it was incurable. Her skin is now smooth and white and all on account of Hood's Sarsaparilla. I have taken it for weakness and can now walk three or four miles easily." MRS. E. A. HENDRY, Sauk Centre, Minn.

Gastritis—"Nervousness caused by a fright made my wife suffer intensely from gastritis. Morphine was necessary to relieve the suffering. Hood's Sarsaparilla and Hood's Pills were tried after all else failed and in four days she improved and in 14 days she was cured." C. W. T. SCHMIDT, Normal Street, Cedar Falls, Iowa.

Crip—"Sixteen weeks of grip made me weak, but after all else failed, Hood's Sarsaparilla cured me. Later I overworked, and dyspepsia and canker in mouth and stomach bothered me. I took the Sarsaparilla again and it completely restored me." MRS. ELIZABETH FOMAN, Exeter, N. H.

Malaria—"I was a soldier, and after typhoid fever I had fever and ague, rheumatism and nervous prostration so that I could not work. Nothing helped until Hood's Sarsaparilla cured me completely so that I lose no time now." J. H. STILLMAN, Cheltenham, Pa.

Catarrh—"Disagreeable catarrhal droppings in my throat made me nervous and dizzy. My liver was torpid. Hood's Sarsaparilla corrected both troubles. My health is very good." MRS. ELVIRA J. SMILEY, 292 Main St., Auburn, Maine.

Eruptions—"I spent hundreds of dollars to cure eruptions on my right leg without permanent good. Six bottles of Hood's Sarsaparilla completely cured me. I am very grateful." HERMAN BARTLETT, 462 Ninth Ave., New York City.

Hives—"Sleep was impossible on account of the hives. Took two bottles Hood's Sarsaparilla and am entirely cured." CHARLES S. LOZIER, Hackensack, N. J.

Poor Blood—"The doctor said there were not seven drops of good blood in my body. Hood's Sarsaparilla built me up and made me strong and well." SUSIE E. BROWN, 16 Astor Hill, Lynn, Mass.

Diphtheria—"My little nephew was troubled for two years with sore throat and tonsilitis. Was threatened with diphtheria but Hood's Sarsaparilla warded it off. He is now entirely well." MISS INEZ G. REED, Oak Hill Ave., Waterbury, Conn.

Run Down—"I was weak, had no appetite, nervous and completely run down. Tried many remedies but nothing helped me until I used Hood's Sarsaparilla which cured me." MRS. WM. MARKS, 27 Henry Street, Binghamton, N. Y.

Catarrh—"I suffered over six years with catarrh. Spent over $100 in advertised cures, inhalers etc., without benefit. Finally tried Hood's Sarsaparilla and it accomplished a complete and lasting cure." M. A. ABBEY, Victor Ave., Worcester, Mass.

Scrofula—"Running scrofula sores made me shunned by neighbors. Medical treatment failed. A relative urged me to try Hood's Sarsaparilla. Did so and in few months the sores completely healed." MRS. J. M. HATCH, Etna, N. H.

Bad Blood—"I could dance for joy for what Hood's Sarsaparilla did for me in curing those terrible burning sores on my leg. Seven doctors gave up but Hood's cured me. My gratitude is unspeakable." THOMAS BENNETT, 175 Sycamore St., Roslindale, Mass.

After Fever—"Typhoid fever left my little girl very weak and thin and with no appetite. She is now fat and well and Hood's Sarsaparilla made her so. It cured my husband's rheumatism." MRS. CLINTON E. COPE, Buckingham Valley, Pa.

Rosy Cheeks—"I have good health and rosy cheeks, thanks to Hood's Sarsaparilla. It builds me up and saves doctor's bills." MARY A. BURKE, 604 East Clair Street, Indianapolis, Ind.

Ulcer—"A little sore on my ankle grew until as large as a saucer. Doctors said it was an ulcer and incurable. After two years experimenting I took Hood's Sarsaparilla and the sore completely healed." JOHN S. CURRIER, West Lebanon, N. H.

Hood's Sarsaparilla
Never Disappoints

Hood's Pills cure liver ills; the non-irritating and only cathartic to take with Hood's Sarsaparilla.

Hood's Pills cure liver ills; the non-irritating and only cathartic to take with Hood's Sarsaparilla.

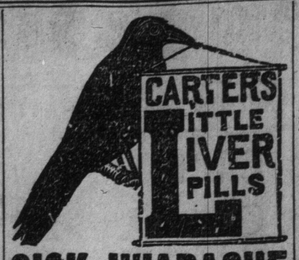

SICK HEADACHE

Positively cured by these Little Pills.

They also relieve Distress from Dyspepsia, Indigestion and Too Hearty Eating. A perfect remedy for Dizziness, Nausea, Drowsiness, Bad Taste in the Mouth, Coated Tongue Pain in the Side, TORPID LIVER. They Regulate the Bowels. Purely Vegetable.

Small Pill. Small Dose. Small Price.

Shafting, Hangers, Pulleys

We carry a large stock of Turned Steel Shafting and a full range of our new and improved Hangers of the ball and socket type; Self-oiling! Our Stock of Dodge Pulleys is complete. See us for

Shafting, Hangers, Pulleys.

All goods we sell are our own manufacture.

Dodge Manufacturing Co. of Toronto Limited.

Office 74 York St. - - Toronto
Phone 2080. 246

BILLIARDS.

A large stock of new and second-hand tables, carom and pool, also a full line of fine West of England billiard cloths, ivory and composition balls, plain and fancy cues, superior French cue tips, chalk, etc., etc. Send for catalogue to

Samuel May & Co., 74 York Street, Toronto. 246

Man's Strength His Chief Joy. Hazelton's Vitalizer gives new vigor to weak men—re-creates the strength lost through early excess and sexual weakness—a guaranteed cure. One month's treatment $2.00. "The Treatise" is free—it tells you what you should know. J. B. HAZELTON, 308 Yonge Street, Toronto. 246

MRS. E. F. GREENWOOD OPTICIAN HAS REMOVED Her Optical Studio to Residence... 256 Spadina Ave., Toronto. 246

KINGSTON ITEMS.

Missing Man's Body Found Floating in the Lake.

Kingston, Ont., May 5.—The body of John Murphy, livery employe, who disappeared last November, was found floating in the lake to-day.

At the Locomotive Works 275 men are now employed and work is being rushed.

The 39th Separate Company of Watertown, N.Y., will visit here on the 24th, and take part in the military review.

W. H. Smythe, ledgerkeeper of the Merchants' Bank, is transferred to Ottawa.

Merit Recognized.

During the recent Art Loan Exhibition in the Temple Building, the management decided on using "Gerhard Heintzman" pianos for their concerts. That their choice was a happy one is shown by the following letter received by Mr. Gerhard Heintzman from the president of the association:

"Permit me, on behalf of the Women's Art Association of Canada, to say how delighted we all were with the lovely pianos, of your make, that were in use during the Portrait Loan Exhibition. Not only were we delighted with the tone and appearance of the instruments, but our best musicians, and the many visitors, both from the city and outside, flatteringly commented on the pianos.

"They were a decided acquisition to the exhibition and a credit to the maker.

(Signed) MRS. M. E. DIGNUM,
President Women's Art Association of Canada.

Who Killed Dolly Reynolds?

London, May 5.—Regarding the confession of Richard T. Nicholson that he, and not Dr. Samuel G. Kennedy, murdered Dolly Reynolds in a room in a New York hotel in May, 1898, the Deputy Governor of Wormwood Scrubbs Prison, where Nicholson is confined, said to-day that he regarded Nicholson as a crank. The confession, which has been transmitted to the State Department at Washington, is the second that Nicholson has made relative to the Reynolds woman's murder. Nicholson was sentenced three months ago to 18 months' imprisonment for obtaining money under false pretences.

Gentlemen's suits pressed to look like new for 50c, pants 15c. The Tailoring and Repairing Co., corner King and Bay-streets. Phone 2376.

Lord Cadogan to Retire.

New York, May 5.—A London despatch to The Evening Journal says that Lord Cadogan will retire from the Vice-Royalty of Ireland after the visit of the Prince of Wales in August next, and that the Duke of Connaught will replace Lord Roberts in command of the chief forces of Ireland.

Cucumbers and melons are "forbidden fruit" to many persons so constituted that the least indulgence is followed by attacks of cholera, dysentery, griping, etc. Those persons are not aware that they can indulge to their heart's content if they have on hand a bottle of Dr. J. D. Kellog's Dysentery Cordial, a medicine that will give immediate relief and is a sure cure for the worst cases. ed

Travelers visiting Brantford will find Alf. Fleming's restaurant, 44 Market-street, a particularly nice spot to get a particularly nice lunch.

Cleaning Suits and Overcoats,
Dyeing Suits and Overcoats,
Cleaning Ladies' Dresses,
Dyeing Ladies' Dresses

French Cleaning—Light Overcoats, Jackets, Fine Cloth Dresses; also Silk Dresses, Blouses, etc., etc., at

Stockwell, Henderson & Co.,

103 KING WEST.

Phone us and one of our wagons will call for goods. Express paid one way on out of town orders. The finest work in Toronto is done at this house. Work done quick.

TENDERS.

TENDERS ARE REQUIRED FOR felling and removing all trees on a site between Spadina-avenue and Peter-street, and between Queen-street and Richmond-street west, for the Macdonald Manufacturing Co.; particulars may be obtained from J. W. Siddall, architect, the Janes Building, Yonge-street, Toronto, to whom all tenders are to be sent on or before May 9 next.

CARTAGE.

CRASHLEY'S EXPRESS CARTAGE and storage, office 12 Beverley-street. Phone 1070. Covered teams and single vans for moving.

STORAGE.

FAMILIES LEAVING THE CITY AND wishing to place their household effects in storage will do well to consult the Lester Storage Company, 339 Spadina-avenue.

MARRIAGE LICENSES.

H. S. MARA ISSUER OF MARRIAGE Licenses, 5 Toronto-street. Evenings, 589 Jarvis-street.

VETERINARY.

THE ONTARIO VETERINARY COLlege, Limited, Temperance-street, Toronto. Horse Infirmary. Open day and night. Telephone 861.

PERSONAL.

M. DEVEAN, MNG. OF "MY OPinion," has removed to 9½ Queen E., while his old premises are being altered.

BUSINESS CARDS.

A MIDGET SODA FOUNTAIN AT picnics, fair grounds, etc., earns its cost in one day. Write for circular, R. McGregor Co., Toronto.

20 SONGS, 20 PORTRAITS OF Actresses, 7 Novelettes and 100 money-making Secrets, 10 cents. Barnard Bros., Toronto, Ont. 246

DR. A. J. EDWARDS, DENTIST, 11 King-street west, Toronto. ed

McKENNA'S — THEATRICAL AND fancy costumer. 159½ King west.

TRY OUR POPULAR 20C DINNER, six for $1. Arcade Restaurant.

MARCHMENT CO.—EXCAVATORS & contractors, 103 Victoria-st. Tel. 2341.

MONEY TO LOAN.

ADVANCES ON PIANO, HOUSEHOLD furniture, without removal; reasonable rates. 73 Adelaide-street east. 246

MONEY LOANED SALARIED PEOple holding permanent positions with responsible concerns upon their own names, without security; easy payments. Tolman, 81 Freehold Building. ed&f

IF YOU WANT TO BORROW MONEY on household goods, pianos, organs, bicycles, horses and wagons, call and get our instalment plan of lending; small payments by the month or week; all transactions confidential. Toronto Loan and Guarantee Company, Room 10, Lawlor Building, No. 6 King-street west.

BUSINESS CHANCES.

INVEST $200, SECURING EXCELLENT weekly income; safe, conservative proposition; second successful year; investigation invited. H. Griffin, 1180 Broadway, New York. ed

ART.

J. W. L. FORSTER — PORTRAIT Painting. Rooms: 24 King-street west, Toronto.

ACCOUNTANTS.

HENRY MACLEAN,
Public Accountant, Auditor and Assignee,
34 VICTORIA STREET.
Accounts of Joint Stock, Mercantile and Manufacturing establishments, &c., thoroughly audited and investigated.
Obsolete or complicated accounting methods re-arranged and simplified on modern principles.
Private firms converted to Joint Stock companies.
Estates wound-up under assignments.
Partnership interests equitably apportioned.
Accounts opened, systemized and closed.
Irregularities in accounts discovered and adjusted, etc.

S. AND H. TRADE MARK.
SMOKERS
Ask and get value for 5c Straight.
S. & H. (Perfectos) Cigars.
Apollo Cigars, Tampa Cigars, Honeysett's (extra mild) 85c a tin
STEELE & HONEYSETT
116 Bay St., Toronto. 3

EUROPEAN ADVERTISEMENTS.

HEALTH RESTORED without medicine or expense to the most disordered Stomach, Lungs, Nerves, Liver Blood, Bladder, Kidneys, Brain and Breath by

Du Barry's Revalenta Arabica Food,

which saves Invalids and Children, and also Rears successfully Infants whose Ailments and Debility have resisted all other treatments. It digests when all other Food is rejected, saves 50 times its cost in medicine.

50 Years' Invariable success. 100,000 Annual Cures of Constipation, Flatulency, Dyspepsia, Indigestion, Consumption, Diabetes, Bronchitis, Influenza, Coughs, Asthma, Catarrh, Phlegm, Diarrhœa, Nervous Debility, Sleeplessness, Despondency.

Du Barry & Co., (Limited), 77 Regent Street, London, W., also in Paris, 14 Rue de Castiglion, and at all Grocers, Chemists and Stores everywhere, in tins 2s., 3s. 6d., 6s., 5 lb., 14s. Sent carriage free. Also Du Barry's Revalenta Biscuits, in tins, 3s. 6d. and 6s. Agents for Canada: The T. Eaton Company, Limited, Toronto. 6

MISS SHERMAN'S MISHAP.

Detroit Lady Fell From Her Horse and Broke Her Arm.

London, Ont., May 5.—Miss Sherman of Detroit, who has been the guest of Mrs. George C. Gibbons, met with a painful accident while out riding yesterday afternoon at the Kennels. Two of her gentlemen friends led a difficult jump, and Miss Sherman followed, but fell from her horse, breaking her arm.

Dreyfus' Hearing May 29.

Paris, May 5.—The Matin to-day states that a public hearing of the Dreyfus case has been ordered for May 29.

HELP WANTED.

YOUNG MAN WANTED FOR PACKING room with some knowledge of figures. Crompton Corset Co., Limited, 78 York-street.

TWO GOOD, ALL-ROUND MACHINists—able to take hold of and run any tool in shop; if necessary, must go out around works on repairs; must have some knowledge of how to instal machinery.

ONE GOOD BOILERMAKER—ENERgetic, quick and thorough, at patch and repair work; must be able to lay out and make new work if required.

ONE WORKING ASSISTANT MASTER mechanic, who has a thorough knowledge of machine shop and general mining repair work; able to make himself generally useful wherever required; must be able to handle men, and understand his work thoroughly; applications to be made immediately; steady work will be furnished right men at good wages; state wages required and when work can be commenced. Mining Company, Box 68, World.

AN EXPERIENCED GENERAL SERvant and a nurse wanted. References required. Apply Dr. Winnett, 823 Sherbourne-street. 626

WANTED—WHEEL TRUERS, FRAME fliers and repair men. H. A. Lozier & Co., Toronto Junction.

ARTICLES FOR SALE.

PIANO FOR SALE, VERY REASONable. Apply before 6 o'clock at 248 Wellington-street west.

BICYCLE—NEW 1899—LADIES', ALSO Gents, $25; upon receipt of $1 wheel will be sent for inspection; if kept deposit allowed. Clapp Cycle Co., 169 and 463 Yonge-street.

STOVES—IMPERIAL OXFORD AND Happy Thought for cash or on easy payments. Exchanges made. Fletcher & Shepherd, 142 Dundas-street and 1424 Queen-street west.

COMMON SENSE KILLS RATS, MICE, Roaches, Bed Bugs. No smell. 331 Queen-street West, Toronto.

FULL LINE OF MACHINISTS' HAND tools; Starrat and standard; also full lines of all kinds of milling cutters, slitting saws, etc. The A. R. Williams' Machinery Company, Limited, Toronto.

FOR SALE—SHAFTING, HANGERS, piping, fittings, etc. The A. R. Williams Machinery Co. (Limited), Toronto.

TO RENT

TO LET—HOUSE AND SHOP, WITH postoffice attached, suitable for shoemaker or dressmaker; good opening; possession at once. Apply to J. A. Calder, Carluke.

OFFICES TO LET AT 10 AND 14 Adelaide-street east, on ground and first floors; beautifully fitted up, large vaults and all conveniences; offices on third floor, suitable for artists or architects. Apply to James B. Boustead, 10½ Adelaide-street east.

TO LET—THAT BEAUTIFUL SUMMER cottage, known as Linstock Villa, Lorne Park, furnished, for the season. Apply to James B. Boustead, 10½ Adelaide-street east.

TO LET—214 KING-STREET EAST, store and dwelling; newly fitted up. Apply to James B. Boustead, 10½ Adelaide-street east.

TO LET—THAT BEAUTIFUL SUMmer cottage, known as Linstock Villa, Lorne Park, furnished, for the season. Apply James B. Boustead, 10½ Adelaide-street east. 26

BICYCLES TO RENT.

BICYCLES—ALL LEADING MAKES—to rent by the day, week, month or season, at lowest prices; also new chainless and racer Crescents; 600 bicycles. Ellsworth's, 209, 209½ and 211 Yonge-street.

HOTELS.

THE GRAND UNION,
CHARLES A. CAMPBELL.

ELLIOTT HOUSE, CHURCH AND SHUTter streets, opposite the Metropolitan and St. Michael's Churches. Elevators and steam heating. Church-street cars from Union Depot. Rates $2 per day. J. W. Hirst, proprietor.

St. Lawrence Hall
135-139 ST. JAMES ST.
MONTREAL 31
HENRY HOGAN - - Proprietor
The best known hotel in the Dominion.

BALMORAL CASTLE,
MONTREAL.
One of the most attractive hotels on this continent. Convenient to depot and commercial centre. Rates, American plan, $2 to $3; European, $1. Free bus to and from all trains and boats.
36 A. ARCH. WELSH, Proprietor.

HOTEL GLADSTONE,
1204-1214 Queen West, opposite Parkdale Railway Station, Toronto.
TURNBULL SMITH, PROP.
Rates $1 and $1.50 a day. Special rates to families, tourists and weekly boarders. It is a magnificent hotel, refitted and refurnished throughout. Tel 5004. ed.

PATENTS.

MANUFACTURERS AND INVESTORS—We offer for sale a large line of new Canadian patents; in the hands of the proper parties quick sale and big profits; send for catalogue, enclosing 3c. The Toronto Patent Agency (limited), Toronto.

LEGAL CARDS.

J. E. HANSFORD, LL.B., BARRISTER, Solicitor, Notary Public, 18 and 20 King-street west.

J. M. REEVE, Q.C., Barrister, Solicitor, "Dineen Building," corner Yonge and Temperance-streets.

FRANK W. MACLEAN, BARRISTER, Solicitor, Notary, etc., 34 Victoria-street. Money to loan.

CAMERON & LEE, BARRISTERS, SOlicitors, Notaries, etc., 34 Victoria-street. Money to loan.

MACLAREN, MACDONALD, SHEPley & Middleton, Maclaren, Macdonald, Shepley & Donald, Barristers, Solicitors, etc., 28 Toronto-street. Money to loan on city property at lowest rates.

KILMER & IRVING, BARRISTERS, Solicitors, etc., 10 King-street, west, Toronto. George H. Kilmer, W. H. Irving, C. H. Porter.

LOBB & BAIRD, BARRISTERS, SOlicitors, Patent Attorneys, etc., 9 Quebec Bank Chambers, King-street east, corner Toronto-street, Toronto. Money to loan. Arthur F. Lobb, James Baird.