WHISKARD'S

THREE BUSY STORES,

228, 230, 232 Dundas Street, London.

The Values We Give

And the great money-saving opportunities that prevail at the "THREE BUSY STORES" have established in the minds of a large majority of the buying public this fact. When a comparison of our goods is made, quality for quality, with the same elsewhere, our prices are absolutely and unconditionally the lowest.

THREE AND FOUR TIMES your money's worth is what we are giving you at our Ribbon counter.

Print and Gingham Department.

Light ground, spots and stripes, in 10c and 12½c Prints, for 8c yard.

12½c Check Ginghams, in pink and blue, for 10c yard.

Big Values in Ladies' Lace Ties.

Ladies' Lace Ties, pearl edge finish, regular 50c, our price 10c each.

Ladies' Fine Net Ties, finished in silk, regular 35c, our price 19c each.

A Snap in Summer Parasols.

Light grounds, Fancy Figured Parasols, regular 75c, our price, 25c each.

Silk Department.

BEAUTIFUL JAPANESE PLAIN SILKS. Taffeta finish, black, white, and all colors, only 25c yard.

FINE JAPANESE SILKS, taffeta finish, wide width, only 39c yard.

A very fine Taffeta Silk in all colors, regular 75c, for 59c yard.

Ladies' Corset Department.

Ladies' Summer Corsets, very fine, line of Straight Front Corsets, 50c pair.

Good line of Summer Corsets in all sizes, only 25c pair.

Millinery Department.

Special line of Ladies' and Children's White Straw Sailors, Velvet Band, only 15c each.

One line of Children's Rough Straw in white with cardinal straw edge, turned with cardinal satin, worth 60c, our price 25c each.

LIGHT GREEN SILK CHIFFON, double fold, regular 50c; our price 39c yard.

The latest in Green Veiling for draping, only 25c yard.

CHILDREN'S TAMS, in white duck, navy blue cloth, navy blue velvet, and other colors, 19c, 25c 35c, 39c, each.

Rug and Mat Department.

We have clearing lines here, worth your while to come.

Two only $5 00 large Moquette Rugs, beautiful goods, $3 75 each.

$3 MOQUETTE RUGS, clearing at $2 25 each. Fine patterns to choose from.

FANCY COCOA MATS for the door, regular 90c, sale price 69c each.

A few Rope Mats left, going at 10c each.

Staple Department.

SPECIAL LINES IN THIS DEPARTMENT.—Twilled Sheeting in white, two yards wide, regular 25c, for 18c yard.

Plain Pillow Cotton, worth 12½c, for 9c yard.

46-inch Circular Pillow, worth 20c, for 15c yard.

Special line of Beautiful White Quilts, regular $2, our price $1 25 each.

The Store That Saves You Money All the Time.

SPECIAL NOTICES.

For genuine leather belts, purses and Chatelaine bags, go to Tackabery & Co.'s, the Saddlers.

Notice the Cheapest Place in London for Feather Pillows and Cushions, 25 cents each. Furniture, Stoves, Dining Tables, Chairs, etc., at Low Prices. Upholstering and repairing at the Feather Bed, Mattress Cleaning and Spring Bed Factory, 593 Richmond street. Telephone, 997. J. F. Hunt & Sons.

Diseases of the Kidneys.

Dr. Albert Wesley Kahle, Specialist in Diseases of the Kidneys, No. 190 Delaware avenue, Buffalo, N. Y., will furnish information free regarding his treatment of Bright's Disease, Cystitis and Diabetes, upon application, either in person or writing to the above address. tf

Saturday to Monday Summer Excursions.

Commencing Saturday, June 7, and until Oct. 26, 1902, the Grand Trunk Railway will issue round trip excursion tickets from London, good going by all trains Saturday and Sunday, valid for return Monday following date of issue. Small booklet showing fares and points to which they apply on application to Grand Trunk Railway ticket agents. E. De la Hooke, city agent. 2 tf

Sea Side Resorts.

Now is the time and the Grand Trunk Railway system the best and most comfortable route. The Eastern Flyer, leaving London daily at 6:40 p.m., carries through sleeper to Montreal. Cafe parlor cars to Montreal. Pullman sleeper Toronto to Portland, and Pullman sleeper from Buffalo to Kingston wharf, and passengers can remain in car until time to take R. & O. steamer for trip through the Thousand Islands and rapids of St. Lawrence.

This is the connecting train for all points in New Brunswick and Nova Scotia. Round trip tickets London to Portland, Me., $30 60; Old Orchard, $31 10; Quebec, $25 10; St. Andrews, $36 80; St. John, $39 85; Bar Harbor, $36 60; Chicoutimi, $32 10; Halifax, $45 10; Cacouna, $29 40.

Full information at ticket office, E. De la Hooke, City Passenger and Ticket Agent. 32-n

Where to Spend a Vacation.

If you will call at the Grand Trunk city office, "Clock" corner, illustrated folders, guide books, etc., may be obtained, giving full information as to hotels, boarding houses, fishing resorts, etc. Round trip tickets London to Jackson's Point, $7 10; Barrie, $7 55; Orillia, $7 55; Penetang, $8 35; Muskoka, $7 95 to $10 95; Huntsville, $9 35; Burk's Falls, $10 35; North Bay, $12 60.

Fine day and night service, leave Toronto, 10:45 a.m., connecting for all points on lakes. Leave London 6:40 p.m., connecting at Toronto with train carrying Pullman sleeper to Muskoka Wharf, and connecting with morning steamers for all points on lakes. Also carries sleeper to North Bay. 82-n

Only One Way to Get There.

That is, if you want to get to Grand Central Station in New York, and that is by the New York Central. There is only one station in New York, and the trains of the New York Central are the only ones that have access thereto. 82n

Low Round Trip Rates to the Northwestern States and British Columbia Via Great Northern Railroad.

From July 10 to 20 inclusive, round trip tickets will be issued at less than the one-way rate from all stations in Ontario to Butte and Helena, Montana, Spokane, Seattle, and Tacoma, Wash., and to Nelson, Rossland, Victoria, Vancouver, B. C., and other points in British Columbia, also to Portland, Ore. The quickest and shortest route to the above points is via Chicago, St. Paul, and Great Northern Railway. Vestibule trains. Meals served on the "a la carte" plan. Through palace and tourist sleeping cars. Full particulars as to rates, etc., call on or write Chas. W. Graves, district passenger agent, Great Northern Railway, 6 King street west, Room 12, Toronto, Ont. 30-bb

Parry Sound.

A charming trip is made via Penetang and Northern Navigation Company, through the inside channel, returning rail and stage to Rosseau or Port Cockburn, and thence down the Muskoka Lake, or trip can be made in reverse direction. Round trip rate only $11 85. Call at Grand Trunk office. E. DE LA HOOKE, City Passenger and Ticket Agent. 32n

Mrs. Winslow's Soothing Syrup.

Has been used for over FIFTY YEARS by MILLIONS OF MOTHERS for their CHILDREN WHILE TEETHING, with PERFECT SUCCESS. IT SOOTHES the CHILD, SOFTENS the GUMS, ALLAYS all PAIN, CURES WIND COLIC, and is the best remedy for DIARRHEA. Sold by Druggists in every part of the world. Be sure and ask for "Mrs. Winslow's" Soothing Syrup.

Intercolonial Tours to Summer Haunts

The Intercolonial Railway have issued a well-written and excellently illustrated booklet of 100 pages, containg a description of the summer resorts on their line. Covering the many miles controlled by this raiway, they lead to St. John, the Bay of Fundy and Cape Breton, and embraced in this territory there is a variety of attractions to suit all classes of pleasure seekers. They have 1,600 miles of track through the richest and most varied tourist ground on this continent. The scenery at all places is of sublime grandeur. It is a land where civilization has made its way and yet not marred the beauty of nature.

The booklet commences with a description of the city of Montreal and ends describing Newfoundland. Throughout its pages, handsome halftone cuts of the scenery add much interest to the booklet.

In the latter part of the booklet descriptions are given of 128 tours from different cities, mentioning the railway rates. Steamboat excursions from the many water connections are also tabulated in concise form. A good map of the Intercolonial Railway route is attached to the cover.

Canadian Coast Excursions Via Grand Trunk Railway System.

Round trip tickets will be sold from London to Vancouver, B. C., Seattle, and Tacoma, Wash., for $59 25; also to Nelson, Rosslanid, Trail, Sandon, B. C., and Spokane, Wash. at a rate of $54 25. Good going July 10 to 20 inclusive, and valid returning within 60 days of issue. Best service to Chicago. Parlor, Cafe, Parlor and Pullman Sleepers on principal trains. Tickets and all information at City Ticket Office, corner Dundas and Richmond streets. 82

MASONIC BROTHERHOOD

Meeting of the Grand Lodge Today in Windsor.

Substantial Increases Shown by Annual Reports of Officers.

Windsor, July 15. — The arrival of delegates from all parts of Ontario to attend the 47th annual communication of the Grand Lodge of Masons of the province creates an unusual stir in Windsor. The leading hotels are unable to accommodate all the members of the fraternity, and many have secured rooms. The majority of the London brethren are at the Manning House. The attendance promises to be a record-breaker. The armory building where grand lodge will open tomorrow at 2:30 o'clock, has been admirably arranged, and seated to accommodate between eight and nine hundred. The city council, through Mayor James F. Smyth, formerly of London, will present an address of welcome, followed by an address from the Masons of Windsor, through the chairman of the local committee, R. W. Bro. Ben Paine.

GROWTH OF THE ORDER.

The board of general purposes have held two sessions up to the present time, and the reports of the different committees are about ready for presentation to grand lodge. The increase during the year is 2,084, as against 1,968 the year previously—an aggregate of 118 over and above those who have withdrawn, died and been suspended for non-payment of dues. During the five years from June, 1897, to June,1902, there have been 8,565 initiations, 1,807 have joined and 1,003 have been restored to membership — a total of 11,375. Against that has to be placed 2,973 withdrawn, 1,398 dead, 2,969 suspended—7,340 in all.

The net gain during the period mentioned is 4,035. The total membership in good standing for the five years was as follows: 1897, 23,398; 1898, 23,996; 1899, 24,957; 1900, 25,922; 1901, 26,939; 1902, estimated at over 28,000.

The increases throughout the jurisdiction during the year were as follows: No. 1 (Erie), district, 114; No. 2 (St. Clair), 85; No. 3 (London), 145; No. 4 (South Huron), 37; No. 5 (North Huron), 94; No. 6 (Wilson), 78; No. 7 (Wellington), 101; No. 8 (Hamilton), 225; No. 9 (Georgian Bay), 131; No. 10 (Niagara), 109; No. 11 (Toronto W.), 237; No. 11a (Toronto E.), 157; No. 12 131; No. 13, 71; No. 14, —; No. 15, 104; No. 16, 131; No. 17, 71; No. 18, 65—total, 2,084.

During the five years ending June (1902) the sum of $56,365 has been voted by grand lodge for benevolence, and the private lodges and boards of relief have during the same period expended $30,079—a total of $86,444. During the past year grand lodge spent $12,056 in benevolence and the private lodges and boards of relief $10,545 41—a total of $22,601 41.

The excess of receipts over expenditures during the year was $4,506—the lowest in the history of grand lodge.

At the board meeting this afternoon; M. W. Bro. Walkem, K. C., of Kingston, presented the report of the special committee on the death of the late R. B. Hungerford, of London, and it was unanimously adopted for presentation to grand lodge. Many other matters of interest were dealt with, which will be submitted to the grand body in due time.

AN OUTING.

This afternoon the grand master of Masons of Michigan, M. W. Bro. Neil Macmillan (United States consul at Sarnia), and the officers of the Grand Lodge of Michigan, entertained the members of the board of general purposes to an outing on the river and lake. The party were treated in the evening to a grand display of fireworks arranged by the Elks carnival committee of Detroit. The deputy grand master of Kentucky, Bro. Duncan, was one of the invited guests.

R. W. Bro. MacWatt, Sarnia; R. W. Bros. Allen, of Toronto, and Burritt, of Pembroke, have each strong support for the office of deputy grand master. For grand senior warden, Bros. Whittaker and Buchanan, of Windsor, are in the field. The names of W. Bro. Ellwood, of London, and W. Bro. Best, of Picton, are in nomination for grand junior warden. For district deputy of London, the names of V. W. Bro. C. A. Kingston and E. T. Essery are mentioned.

You Are Weak Instead of Strong

A WEAK, PALE, DESPONDENT SPECIMEN OF HUMANITY, LACKING IN VIGOR, STRENGTH AND AMBITION.

Make Yourself a New Being—Renew, Revitalize, Reinvigorate Your Lost Strength.

You're a discouraged, weak, miserable wreck—old before your time. Instead of a place of happiness the world is full of strife, worry and distress.

You are sick and not aware of it, just able to drag yourself around, but totally incapable of exertion or hard work.

Your stomach is crying out for assistance. Hadn't you better give it some Ferrozone?

Your nerves require a good bracing tonic, and the best thing for them is Ferrozone. Why don't you use this sovereign remedy? It is intended for cases just like yours.

Ferrozone is superior for the blood and nerves to any curative agent the world has ever known. Its recuperative powers are beyond description, as a trial will demonstrate.

With the use of Ferrozone comes strength to overcome the difficulties and battles of life. Digestion and assimilation will improve, appetite will grow better. You will sleep soundly, and presto—before long you will be healthy, strong and well.

These blessings are all obtained by the regular use of Ferrozone, and can be puchased at any reliable drug store for 50 cents, of three boxes $1 25. Sent by mail to your address if price is forwarded to N. C. Polson & Co., Kingston, Ont.

The revised constitution of the Swedish Baptist Church, in Iowa, forbids all its members from belonging to secret societies.

A Red Hot Season.

During the hot summer season the blood gets overheated, the drain on the system is severe and the appetite is often lost. Burdock Blood Bitters purifies and invigorates the blood, tones up the system and restores lost appetite. x

Great Britain is now running a weather bureau on American lines.

GREAT BRITAIN'S COTTON TRADE

Old Lancashire Is Fighting for Existence.

ITS MILLS BEING CLOSED!

Anarchists Try to Blow Up English Ships—Intense Heat Prevails in Paris.

London, Tuesday, July 16.—The newspapers display great anxiety regarding the situation in the cotton trade. They describe Lancashire as preparing to fight for its existence as the world's great cotton center. Mills are being closed and orders from India have almost ceased.

The Daily Mail says that at the bidding of bold groups of American speculators the mill owners had to choose between conducting their business at a heavy loss or stopping. The writer declares that certain groups headed by Theodore Price, of New York, have gradually acquired control of what is left of the old crop of cotton. The new crop not being available until September, the Lancashire manufacturers will have to pay about $100,000,000 extra for raw material between now and October unless something is done. The present situation means ruin for them. America is fighting for the British markets, and India is building her own factories.

The president of the Master Cotton Spinners' Federation says that combination must be met with combination. The American rings have already forced up prices a cent a pound, or $50,000,000 on a half year's crop. The federation proposes that the mills close on Monday and Saturday of each week.

TO BLOW UP WAR VESSELS.

Paris, July 16.—Attempts to blow up arsenals and powder magazines have been made daily for the last fortnight throughout France, principally at Brest, Toulon, Nimes and Lyons. At Brest the sentinels were attacked five nights in succession. The police inspector put in charge of the case says he believes the anti-war section of Anarchists, founded a year ago, now has branches in other countries, the members being pledged to destroy all kinds of armament by every possible means.

He said that there were three attempts last week to blow up English warships, but they were carefully kept from the public. The Genoa coast batteries and several big guns have been ruined with acids.

LOYALTY STRAINED.

Kingstown Island of St. Vincent, Saturday, July 12.—At an important public meeting held at Port-of-Spain, Island of Trinidad on Friday, July 11, largely attended by sugar planters and others, there was an interesting discussion of the sugar crisis in the British West Indies, and the inadequacy of the means offered by the Imperial Government for its amelioration. Edgar Tripp, of the chamber of commerce, said the loyalty of the West Indian colonies had been strained to almost the breaking point, and it was "small wonder if their wistful longing should be turned to that great republic in the north that knows so well how to protect its own and foster the industries of its citizens." This sentiment is shared by many people in the West Indies, but the press generally deprecates the expression of such views.

MARRIED IN LIONS' CAGE

Prizefighter Got a Bonus of $100 With His Adventurous Bride.

Springfield, Ohio, July 16.—Charles W. Whitlatch and Lena Seigle, of this city, won a purse of $100 at the Elks' carnival by being married in the lions' cage. In the presence of several thousand persons, the young couple were escorted to the cage by L. H. Harris and Frank Torrence, headed by the cadet band.

Two trainers entered the cage and drove the lions to one end, and the bridal party stepped inside and the door was closed. The ceremony was performed by Magistrate H. D. Brydon, Past Exalted Ruler Harris acting as best man.

It took five minutes to tie the knot, and the party then made a hasty exit, while the trainers kept the lions back with some difficulty.

Whitlatch is a prizefighter and his bride is the divorced wife of a local merchant.

MR. TARTE IN BUFFALO

Looking Up the Matter of Transportation by Lake and Rail.

Buffalo, N. Y., July 15.—Hon. J. Israel Tarte, Minister of Public Works for the Dominion of Canada, arrived in Buffalo shortly after noon today on the Government yacht Lord Stanley. The minister is accompanied by his son and daughter and by the Government engineer, Louis Coste.

Mr. Coste outlined the purpose of the Canadian minister's visit to Buffalo. "The great question in Canada at present," said he, "is that of transportation—both lake and rail. The minister is making a tour of the St. Lawrence and the Upper Lakes, not with a view of getting all the transportation away from Buffalo," he said laughingly, "but to get a little larger share of the lake transportation business than we have had in the past. It is our purpose to visit Buffalo, Cleveland, Detroit, Chicago, Milwaukee, pass the Soo and go to Duluth. The primary object is to inspect American ports, although Canadian ports will also be visited on the trip. We wish to see what the Americans have in the way of harbors, dockage and railway terminal facilities at the water front." It is expected that Minister Tarte and his party will leave Buffalo for Cleveland tomorrow morning.

A Great Increasing Army

composed of men and women that spend heart and soul in the vain effort to overcome a lack of vigor in the body. To replace inertia by vigor, to make good red blood that will build up the system, to have strong nerves, you must eat more, digest more, assimilate more. How can it be done? By using Ferrozone. It invigorates, strengthens, possesses magical health-giving powers. Get Ferrozone today from Strong's, and make yourself strong and well.

There were 927,062 births in England and Wales during 1900.

DEADLY GAS IN THE TUBE

A Serious Problem in London's Underground Railway.

Passengers Complain of Dizziness and Oppression—Poor Ventilation.

London, July 16.—A serious question has arisen in connection with the underground tube railway, with which London within a few years is to be pierced in all directions. It has been argued from the start of the "tupenny tube" that the ventilation was automatic and well-nigh perfect by reason of each train nearly filling the tube and acting like a piston, forcing out the bad air and drawing in the fresh air. The public accepted this theory; as there was no bad odors, it was assumed that the atmosphere was healthful.

The patronage has become so great recently that the cars at certain hours have been badly crowded and many passengers began to complain of feelings of dizziness and oppression. It was found that this was due to the presence of a great excess of odorless carbonic acid gas generated by human lungs. A healthy atmosphere should not contain a larger proportion than seven parts in 10,000 of this gas. Ordinary London air contains four parts, a London fog seven parts, and the average living room seven. The standard of purity required in English workshops by the factory act is not to exceed nine.

Three tests were recently made of the air in the tube. The first sample, taken from the top of a crowded car, showed 27½ parts of carbonic acid gas. This is distinctly poisonous. A second sample, taken from a moderately filled car, showed 13 parts. A test made of the air in Chancery Lane station as a train was leaving, when the purest air should be obtained, showed 13 8-10 parts.

It is believed that this serious situation can be much improved by closing all the openings between the two tubes. There is always a lively breeze blowing in the present tubes, but the foregoing tests show that the air simply moves in what may be described as a vicious circle.

Picked Up $18,000 Check.

Montreal, Que., July 16.—An accepted check on the Merchants' Bank of Canada for $18,000, the property of Riddell & Common, commission merchants, was picked up by a boy on the street and restored to the owners. The firm's office boy lost the check out of the bank book while on his way to the bank. A similar case occurred not long ago, but the finder was not so honest, and went to Toronto, where he opened an account in one of the banks and succeeded in realizing on the full amount of the check.

How to Get Domestic Help.

Toronto, Ont., July 16.—Advices have been received from Peter Byrne, Ontario immigration agent in Great Britain, that a large number of domestic servants in Belfast and at other points in the north of Ireland are desirous of coming to Ontario. The girls are in many cases unable to pay their passage money to this country, and it is thought that any family needing domestics would make a good investment by advancing half the passage money, leaving the girls themselves to raise the other half.

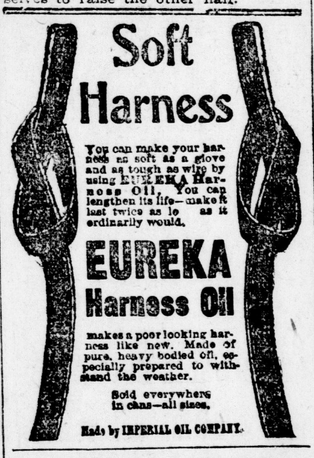

Soft Harness

You can make your harness as soft as a glove and as tough as whip by using EUREKA Harness Oil. You can lengthen its life—make it last twice as long as it ordinarily would.

EUREKA Harness Oil

makes a poor looking harness like new. Made of pure, heavy bodied oil, especially prepared to withstand the weather.

Sold everywhere in cans—all sizes.

Made by IMPERIAL OIL COMPANY.

Lee Hing Laundry

Telephone 1344. 467 Richmond Street.

SHIRT COLLARS IRONED STRAIGHT so as not to hurt the neck. Stand-up collars ironed without being broken in the wing. Ties done to look like new. Give me a call. If you are not suited, no pay. Washing returned in 24 hours. All hand work. Best in the city. Parcels called for and delivered.

OUR BINDER TWINE

—Is evenly woven, of best —material.

—PURE MANILA, and three —other grades.

A. WESTMAN

Hardware 111 Dundas St.

FITS STOPPED FREE. Permanently Cured by DR. KLINE'S GREAT NERVE RESTORER. Positive Cure for all Nervous Diseases, Fits, Epilepsy, Spasms and St. Vitus' Dance. No Fits or Nervousness after first day's use. TREATISE AND $2 00 TRIAL BOTTLE sent through Canadian Agencies FREE to FIT patients, they paying express charges only when received. Write to Dr. Kline, Limited, 631 Arch street, Philadelphia, Pa. zxv&w

Bind Your Magazines

Every opportunity to save your book by having them satisfactorily bound. Blank Books made to order. All classes of repairing.

H. P. BOCK,

BIG G. CURES in 1 to 5 days. Guaranteed not to stricture. Prevents Contagion. THE EVANS CHEMICAL CO. CINCINNATI, O. U.S.A.

CURE YOURSELF! Use Big G for unnatural discharges, inflammations, irritations or ulcerations of mucous membranes. Painless, and not astringent or poisonous. Sold by Druggists, or sent in plain wrapper, by express, prepaid, for $1.00, or 3 bottles, $2.75. Circular sent on request.

THIS ADVERTISEMENT CHANGES EVERY DAY

176-178 Dundas Street, London, Wednesday, July 16, 1902.

WOODS' FAIR

Screens.

Provide your home with proper Screen Doors and Windows. If the flies can't get in, you won't have to chase them out. Our Screens are all strong, durable, well-made and exceedingly reasonably priced. Tomorrow will be a splendid opportunity for you to buy Screens at this store.

Screen Doors from.....75c up | Screen Windows from ....15c up

Sponges. A choice line of fine large Sponges, regular 20c and 25c each, Wednesday, each 10c

BOILERS.

1 dozen only, No. 8 copper pit bottom Boilers, Thursday, each $1 00

15 only No. 9 copper pit bottom Boilers, Thursday, for, each $1 19

RAZOR STROPS.

Good ones, regular 35c, Thursday, for, each 15c

COLLAR SPRINGS.

For keeping your collar in shape, for, each 5c

CROQUET SETS—A few 8-Ball Sets left, at $1 25

Children's White Bonnets, 10c Each.

Children's pretty close-fitting Bonnets, made of white corded dimity, with lace ruching all around, pleated, lace edged ruching on top, muslin ties, special, Thursday, each 10c

ART MUSLIN.

Beautiful and new Muslin, in pretty patterns and colors, 1 yard wide, for making cushions and drapes, for, yard ..20c

HANDKERCHIEFS.

5 dozen pretty lace-edged and embroidered Handkerchiefs for ladies, special, Thursday, each 5c

London Gray Stationery.

"London Gray" is a favorite with most ladies; we have it in three sizes:

Paper, quire 5c

Envelopes, package 5c

Given Away on Thursday.

A large colored Aerial Balloon with every 10c purchase of Elite Delicious Mixed Candy

All our Candies are temptingly fresh and wholesome.

SEE WINDOW.

Call at Our Candy Department. WOODS' FAIR

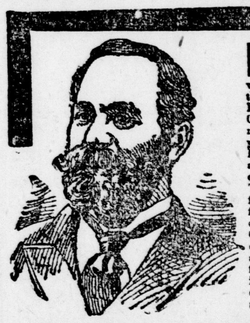

(2)

FREE HELP FOR MEN

The only remedy known to science which will positively cure lost manhood is "RESTORINE," the marvellous German Remedy discovered by Dr. Jules Kohr. It is controlled in this country by the Dr. Kohr Medicine Company, a concern which has the highest standing in the medical world. This treatment has cured thousands of men, young and old, when the best known remedies have failed. If you are suffering from diseases of the generative organs such as lost manhood, exhausting drains, nervous debility, the results of abuse, this remedy can and will cure you to stay cured. The headache, fainting fits, varicocele, pain in the back and failing memory, disappear completely in the worst cases in from one to two week's treatment. We make the honest offer of a cure or return your money. Thousands of testimonials. Correspondence treated strictly confidential. FIVE day's treatment sent free with a book of rules for health, diet and advice. Our greatest successes have been those who have failed with other treatments. This remedy is regularly used in the French and German armies, and the soldiers in these countries are models of strength and vitality. Write for sample sent securely sealed in plain wrapper.

Address DR. KOHR MEDICINE CO., P.O. Drawer E 2341, Montreal.

25c) 2,16,30

DENTAL CARDS.

McDONALD & CUNNINGHAM, DENTISTS, 183½ Dundas street. 'Phone 702.

DR. G. H. KENNEDY, DENTIST—Successor to the late Dr. Davis. Specialty, preservation of natural teeth. 178 Dundas street. 'Phone 975.

DR. WESTLAND, DENTIST—CHICAGO post-graduate in Crown, Bridge and Porcelain work. Removed to first floor, Masonic Temple, Richmond street.

WOOLVERTON & BENTLEY, DENTISTS, 216 Dundas street, next Edy Bros., over Cairncross & Lawrence, druggists. Telephone 228.

MEDICAL CARDS.

DR. BALFOUR, QUEEN'S AVENUE, opposite St. Andrew's Church. Diseases of women and children. 'Phone 22.

DR. ANGUS GRAHAM—OFFICE AND residence, 469 King street. 'Phone 609.

DR. BAYLY HAS REMOVED HIS office to 211 Queen's avenue.

DR. C. C. ELLIOTT, AT DR. HODGE'S, 284 Queen's avenue.

DR. N. R. HENDERSON, 238 QUEEN'S avenue. Eye, ear, throat and nose only.

DR. E. PARDEE BUCKE HAS REMOVED to 300 Queen's avenue. 'Phone 504.

H. A. KINGSMILL, M.D., M.R.C.S. (England), has resumed practice. Office, 443 Park avenue. 'Phone 200.

DR. MEEK, QUEEN'S AVENUE, LONDON. Specialty, diseases of women. Hours, 10 a.m. to 1:30 p.m.

DR. McLELLAN, EYE AND EAR SURGEON, graduate New York Eye and Ear Hospital, 1896. Cataracts removed, cross-eyes straightened. Office, 497 Talbot street.

HADLEY WILLIAMS, M.D., F.R.C.S. (England). Specialist, surgical diseases only. 439 Park avenue. 'Phone 324.

DR. JOHN D. WILSON—OFFICE AND residence, 360 Queen's avenue. Special attention paid to diseases of women and children. Office hours, 12:30 to 6 p.m.

J. B. CAMPBELL, M.D., 289 Dundas street. Hours, 12 to 4, 6 to 8. 'Phone 522.

R. OVENS, M.D., 225 QUEEN'S AVENUE. Eye, ear, nose and throat.

R. W. SHAW M.D., L.R.C.P. M.R.C.S. (England). Office, 267 King street. Telephone 539.

MONEY TO LOAN.

PRIVATE AND TRUST FUNDS TO loan at 4¾ and 5½ per cent on real estate security, in sums to suit. No commission charged. T. W. Scandrett, solicitor, 98 Dundas street, London.

PRIVATE FUNDS TO LOAN—LOWEST rates. Buchner, Campbell & Gunn, 83 Dundas street.

VETERINARY SURGEONS.

J. H. TENNANT, VETERINARY SURGEON—Office, 127 King street. Residence and infirmary, corner King and Wellington. Treatment of dogs a specialty. 'Phones 278 and 683.

HOTEL CARDS.

HOTEL NORMANDY, 489 AND 491 Richmond street—Choice wines, liquors and cigars. T. F. Lewis, proprietor.

OFFICE HOTEL AND RESTAURANT—Excellent lunch counter, only one in city. W. J. Wright, proprietor.

ROYAL HOTEL—OPPOSITE G. T. R. depot. Central location. First-class in every respect. Louis Risk, proprietor.

THE ST. LAWRENCE HOTEL, MONTREAL—Centrally located and first-class in every respect. H. Hogan, proprietor.

LEGAL CARDS.

STUART & GUNN, BARRISTERS, ETC. Office, 112 Masonic Temple. Alex. Stuart, K.C.; George C. Gunn.

T. W. SCANDRETT, BARRISTER, SOLICITOR, etc., 98 Dundas street, London.

GREENLEES & BECHER, BARRISTERS, etc., Canadian Loan Company building, Richmond street, London. Private funds to loan. A. Greenlees, B. A.; H. C. Becher.

MAGEE, McKILLOP & MURPHY, barristers, solicitors, notaries, etc. Office, corner Richmond and Dundas, London. James Magee, K.C.; J. B. McKillop; Thomas J. Murphy.

PURDOM & PURDOM, BARRISTERS, solicitors, etc. Office, Masonic Temple building, corner Richmond and King streets, London, Ont. Thomas H. Purdom, K.C.; Alexander Purdom.

TOOTHE & FAULDS, BARRISTERS, etc., Robinson Hall Chambers, opposite Court House. Money to loan.

T. H. LUSCOMBE, BARRISTER, SOLICITOR, etc., 169 Dundas street, near Richmond. Money at lowest rates.

GIBBONS & HARPER, BARRISTERS, etc., London. Office, corner Richmond and Carling streets. George C. Gibbons, K.C.; Fred F. Harper.

HELLMUTH & IVEY, IVEY & DROMGOLE, Barristers, etc., Over Bank of Commerce.

JARVIS & VINING, BARRISTERS, etc., 101 Dundas street. C. G. Jarvis; Jared Vining, B.A.

McEVOY & PERRIN, BARRISTERS, solicitors. Robinson Hall Chambers, opposite Court House. Money to loan.

BUCHNER, CAMPBELL & GUNN, barristers, etc., 83 Dundas street, London. Telephone 99. Money to loan at lowest rates.

E. H. JOHNSTON, NOTARY PUBLIC, barrister, etc., 87½ Dundas street. 'Phone 1,401.

W. H. BARTRAM, BARRISTER, SOLICITOR, etc. Office, 98 Dundas street.

MARRIAGE LICENSES.

MARRIAGE LICENSES ISSUED—OFFICE Adkins' Jewelry Store, East London. No witnesses required.

MARRIAGE LICENSES ISSUED AT Strong's Drug Store, 184 Dundas street. Residence, 289 Dufferin avenue.

LICENSES ISSUED BY THOMAS GILLEAN, jeweler, 402 Richmond street.

MARRIAGE LICENSES ISSUED BY W. H. Bartram, 98 Dundas street.

OFFICIAL ISSUER OF MARRIAGE licenses, C. D. Johnston, 198 Dundas street. Residence, 391 Dundas street.

MARRIAGE LICENSES ISSUED BY John J. Jepson, druggist, 249 Wellington street. Residence, 241 Pall Mall. 'Phone 379.

ARCHITECTS.

MOORE & HENRY—ARCHITECTS, LAND SURVEYORS, CIVIL ENGINEERS. John M. Moore. Frederick Henry.

MUSICAL INSTRUCTION.

ALICE CALDER STOCK — SOLOIST First Methodist Church. Voice culture, 254 Queen's avenue. Concert engagements accepted. 32tf

BROKERS.

BRITISH COLUMBIA COAL COMPANY'S unassessable treasury stock, $1 shares, 25 cents each. Write for prospectus. John Wright, stock broker London.