

Department of Immigration and Colonization

CHINESE IMMIGRATION SERVICE

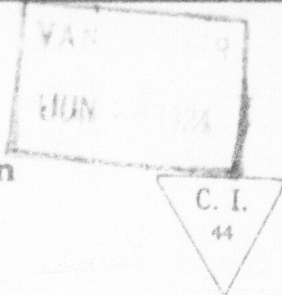

55238

Registration No.

This is to certify that the party described below registered at this office pursuant to Section 18, Chinese Immigration Act, Chapter 38, 13-14 George V.

Name CHON LOO BING

Otherwise known as XXXX

Address P.O. Box 549 Cumberland B.C. Province

Present Occupation Miner Age 38  Male  Female

Married  if (XXXXXX) in Canada give name and address. Also names and addresses of children, if in

Canada wife in China

Born at Nam Chun Pen Yue China  
Village District Country

Originally admitted to Canada at the port of Victoria B.C.

Ex. SS. Yokohama Maru Date June 19th 1912

Amount Head Tax Paid \$ 500.00 Is in possession of certificate C.I. 5 No. 71542  
(C.I. 5, 28, 30 or 36)

Height:— 5 feet 6 1/2 inches.

Facial Marks and Physical Peculiarities:—

Nil

Remarks:—

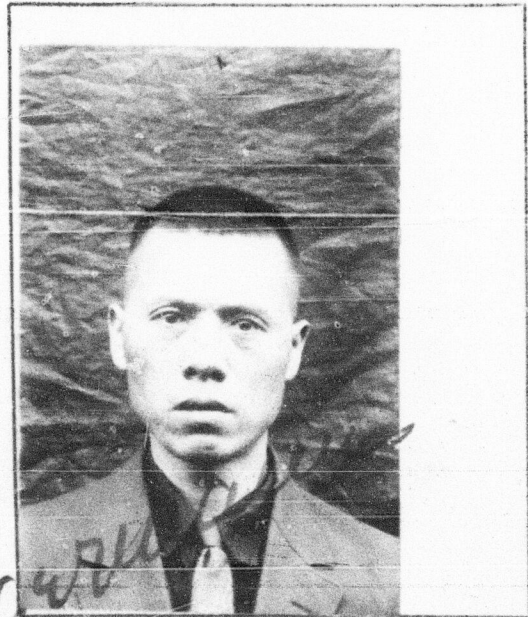

This is to certify that the party registering (is) (~~is not~~) the party whose photograph appears on the certificate above stated.

Signature of Registrar [Signature]

Title Sergt. R.C.M. Police Place and date Cumberland B.C. June 1st 1924

This space for use of Department.

Arrival verified.

C.I. 4 No. Just 41833

C.I. No. \_\_\_\_\_

Fyle No. \_\_\_\_\_

