LIBERAL GOVERNMENT SWEPT FROM POWER

(Continued from Page One).

been a minister of the crown ever since the Laurier government took office. He has suffered the humiliation of having been defeated by a twenty-one year old college student. He also loses the chance of going to London as Canadian high commissioner in succession to Lord Strathcona, for which place he was mentioned prominently

Hon. Sydney Fisher, minister of agriculture, is in somewhat similar plight. He was defeated by a young lawyer, who barely has passed his majority.

An Unexpected Disaster.

Montreal, Sept. 21—The Liberal government of Sir Wilfrid Laurier suffered a disastrous defeat in the Canadian elections today. By 9 p.m. the returns showed such heavy Conservative gains that the overthrow of the Government was assured and the leading Liberal newspapers has conceded the defeat of the Laurier Government and the rejection of reciprocity. By 9.20 the returns showed 110 Conservatives elected or only two short of a majority with the tide still running strong for large additional gains for the forces opposing the Government. The result comes as an unexpected disaster in the face of the confident hopes of the government that it would be sustained on the paramount issue it had made of reciprocity, between Canada and the United States.

Alberta's Great Showing.

Winnipeg, Sept. 21—Returns from the Prairie Provinces are coming slowly in particularly from Alberta. Enough is known, however, to indicate that probably there will be no large change in the representation of Manitoba for while the Liberals appear to have lost Provencher and Brandon they have won Lisgar and Dauphin.

In Saskatchewan the anti-reciprocity forces have showed unexpected strength by holding their only seat of Qu'Appelle by a good majority, capturing Prince Albert and probably winning Saskatoon, thus giving a Conservative representation of three to seven as against one to nine in the last house.

This has been partially offset in Alberta where the Liberals have won. The brilliant campaign in favor of reciprocity put up by W. A. Buchanan appears to have won the support of the American settlers.

In British Columbia the anti-reciprocity forces have won a victory defeating the minister of inland revenue Hon. Mr. Templeman and with but one seat to hear from expect to make a sweep of the province.

Taft Disappointed.

Kalamazoo, Mich., Sept. 21—President Taft heard the returns from the Canadian election here tonight while at a banquet tendered him by the citizens of this city. "I am greatly disappointed," he said. Further than this Mr. Taft declined to discuss the subject tonight. After he has analyzed the complete returns he will undoubtedly issue a statement or incorporate his views in a speech.

Seven Ministers Defeated.

Montreal, Seven members of the Laurier ministry were among the defeated members reported in the earlier returns of the evening and other Liberal ministers are still in doubt and the current is strong against them. Sir Wilfrid Laurier is elected in Quebec East as the seat had not been contested.

MANY SURPRISES IN NOVA SCOTIA

Fielding Defeated by Prominent Halifax Banker—Sir Fred. Borden Loses to 21 Year Old College Student.

Halifax, N.S., Sept. 21—Nova Scotia furnished probably as many surprises in today's balloting as any province in Canada. First Hon. W. S. Fielding, finance minister of the Dominion, and who next to Sir Wilfrid Laurier, himself was the most important Canadian instrumental in arranging the proposed agreement with the United States, was defeated to re-election to parliament in Shelburne, Queens, by F. B. McCurdy, a prominent Halifax banker. The minister of finance is Sir Wilfrid Laurier's right hand man and has been mentioned as his successor. Coincident, Minister of Customs Patterson, who aided Mr. Fielding in negotiating the reciprocity pact, lost his election in Brant, which he has represented for many years. Early returns hehe showed the defeat of R. L. Borden but this is yet in some doubt.

Little British Comment.

Canadian Associated Press.

London, Sept. 21—The results of the Canadian elections arrived too late for comment in this morning's papers, but they all give prominence to the defeat of Sir Frederick Borden and Hon. W. F. Fielding.

Taft's Brief Preference

Kalamazoo, Mich., Sept. 21—President Taft at the banquet tonight said: "I have just been informed that reciprocity has failed in Canada. For me it is a great disappointment. I had hoped that it would be put through to prove the correctness of my judgment that it would be a good thing for both countries.

"It takes two to make a bargain, and if Canada declines we can still go on doing business at the old stand."

ONTARIO SWEEP WAS COMPLETE

Big Province Shows Decisively That It is Strongly Opposed to the Reciprocity Agreement.

Toronto, Ont., Sept. 21—Worse than the sweep in '78 when the National policy swept the country is the defeat of the Liberal party in the Province of Ontario. At this time of writing, midnight, the standing of the parties is Conservatives 65, and Liberals 11. Ontario elects 86 members and of these the elections in Thunder Bay and Rainy River will take place later. The results which are not in yet will not effect the general results. The three Cabinet Ministers who went to defeat are G. P. Graham, in Brockville; Hon. William Paterson, in Brantford; and Hon. W. L. MacKenzie King in North Waterloo.

Toronto constituencies went beyond all speculations in Conservative majorities. Even Toronto Centre, where the Liberals thought they had a good chance gave 2,000 against Alderman Maguire, with the five Toronto seats went the three Yorks and the Conservatives gain North York which Hon. A. B. Aylesworth ran for in the last House. His successor in the field, T. C. Robinette, was twice before beaten in Toronto Centre. T. H. Preston, who went into the field in Brantford against W. F. Cockshutt, went down to defeat with others. He had to fight the friends of Lloyd Harris, who stood up in Parliament against the pact.

W. F. Nickle won out in Kingston. He was one of the members of the Legislature who resigned to run for the Commons, so there will have to be a number of bye-elections. E. I. Lovelace defeated the candidate in Lincoln who gave up the postmastership in St. Catharines to run. Donald Sutherland, a Conservative, who wins in South Oxford, was, until recently, the provincial director of colonization. Hon. J. R. Stratton is also among the fallen. The win of W. A. Charlton, the Liberal in Norfolk, is a surprise. This is where Sir Wilfrid opened his campaign. J. H. Fisher who defeated Hon. Wm. Paterson, was, until a few days ago, a member of the Legislature.

Hon. Clifford Sifton seems to have been the only Canadian to see it coming. Every place he spoke turned out to be winners for the Conservatives. His prediction of the sweep was smiled at, but he was still convinced and it came.

There will sure be a shuffle in Toronto; E. B. Osler, member for West Toronto, who is well known in the West, will be the next Canadian High Commissioner to Great Britain. He has the promise of Borden. This will let Edmund Bristol run in West Toronto and Mayor G. R. Geary in the Toronto Centre. Mayor Geary has been nursing the Riding and can easily carry it. The vote today shows beyond doubt that there is no reciprocity sentiment in Ontario. The waving of the flag did it. People too, here, seem to have resented the presence of the American citizens on the platform with Sir Wilfrid Laurier. Hearst papers top have been "meddling" too much in Canadian affairs for the good of the Liberal party.

THE FACTORS IN THE B.C. DEFEAT

Commercial Depression On the Pacific Coast and the Power of the McBride Government Accounts For Anti-Government Majorities.

Vancouver, Sept. 23—Two principal factors in the Conservative victory in British Columbia were the commercial depression of the American Pacific coast, with which the prosperous Canadian coast wanted nothing to do and the control of the province by the Conservative party. The Liberals have only two representatives in the Provincial House with one of them insurgent. The Provincial officials practically deserted their officers during the campaign to work for the government. As soon as the election was decided on all the provincial survey parties were called in a month ahead of time to get in their vote. In every polling booth in Vancouver, prominent Liberals who have voted so far ten or twenty years found themselves off the lists, this being in the control of the provincial government. Liberals will never get candidates elected in Vancouver as long as a Conservative government is in power, or until some big vital issue brings their defeat. Nothing but steady work for years will enable the Liberals to get enough names on the lists to enable them to make even a good fight. The Canadian Pacific coast is prosperous, and evidently want nothing to do with the United States while present conditions prevail.

WESTERN RETURNS

Alberta.

Edmonton—Oliver has 1209 with 85 polls heard from out of 215.

Strathcona—Douglas has 1112 with 46 out of 208 polls heard from.

Victoria—White has 458 majority with 85 polls out of 159 heard from.

Red Deer—Clark is elected by more than 500 maj.

Medicine Hat—Buchanan (Lib.) wins Total vote, Buchanan 1747; Magrath 1265.

Calgary—Bennett elected by large maj. 61 polls give Bennett 5663, Van Wart 2793, Masters 499

Macleod—Result is doubtful. Calgary Albertan gives Warnock (Lib.) 179 majority, but other sources say Herron (Cons.) elected.

Saskatchewan.

McKenzie—Cash (Lib) 900 maj.

Moose Jaw—Knowles (Lib) 418 maj.

Regina—Martin (Lib) 503 maj.

Prince Albert—McKay (Con) 250 maj

Saskatoon—McLean (Con.) 494 maj.

Battleford—Champagne (Lib.) large maj.

Humboldt—Neely (Lib) 401 maj.

Assiniboia—Turriff (Lib) 710 maj

Qu'Appelle—Lake (Con) 300 maj.

Saltcoats—McNutt (Lib) elected.

Manitoba.

Souris—Schaffner (Con.) 283 maj.

Lisgar—Greenway (Lib. 60 maj.

Marquette—Roche (Con.) 151 maj.

Dauphin—Campbell (Con.) 106 maj.

Macdonald—Staples (Con) 178 maj.

Brandon—Aikens (Con.) 600 maj.

Lisgar—Greenway (Lib) 60 maj.

Provencher—Bleau (Con) small maj.

Selkirk—Bradbury (Con) large maj.

Portage la Prairie—Meighen (Con.) 1533.

British Columbia.

New Westminster—Taylor (Con) big maj.

Victoria—Barnard (Con) 300 maj.

Kootenay—Goodeve (Con.) 49 maj.

Nanaimo City—Sheppard (Con) small maj.

Yale-Cariboo—Burrell (Con) 200 maj.

Vancouver—Stevens (Con) 500 maj.

QUEBEC PREMIER MARRIED.

Montreal, Sept. 19.—The marriage of Miss Alice Amos, daughter of Mrs. L. Amos, Montreal, to Sir Lomer Gouin, Premier of Quebec, was solmnized this morning at St. James Cathedral.

Rev. Father Gouin, brother of the bridegroom, performed the ceremony and Archbishop Bruchesi proncunced the nuptial blessing. The event was a very quiet one, only close friends of the happy couple attending.

After the honeymoon Sir Lomer and Lady Gouin will reside in Quebec.

The wedding presents were many and valuable and included a silver dinner service from the members of the legislature.

Used in Canada for over half a century—used in every corner of the world where people suffer from Constipation and its resulting troubles—

Dr. Morse's Indian Root Pills,

stand higher in public estimation than any others, and their ever-increasing sales prove their merit. Physicians prescribe them.

25c. a box.

VIGILANCE COMMITTEE TO PREVENT PLUGGING

Liberal Organization in Winnipeg Has Called Emergency Meeting of Citizens to Man Polls to Prevent Personation.

Winnipeg, Sept. 20—Across the lower half of the front page this morning the Free Press boldly makes the following startling announcement:

The chairman of the executive committee which has J. H. Ashdown's election campaign in hand, has issued an emergency call to citizens for tonight at eight o'clock at the Liberal headquarters. At this meeting it is proposed to organize a citizens' vigilance committee to man the polls on Thursday and to protest them from the operations of personators and pluggers.

The Liberal canvass of the city, completed yesterday, reveals the astounding fact that the lists for Winnipeg include over three thousand names of persons who cannot be located. These names are scattered over the city, a considerable number being found in nearly every poll. Their appearance on the list is evidence that personation on a large scale was resorted to while the registration was in progress. The Liberal committee has information that an attempt will be made to vote these votes, and also the votes of absentees, by means of personators, and that arrangements to this end have already been completed.

Every supporter of Ashdown will be willing to take a hand in the preventing of the plugging of the ballot boxes is urged to attend the meeting which is called for tonight. It is proposed to man each poll so strongly with residents of the locality that it will be extremely difficult for any personator to cast a bogus vote and escape detection and arrest.

SOVEREIGN GRAND LODGE MEETS.

Thousands of Odd Fellows Gather for Annual Convention.

Indianapolis, Sept. 18.—With a banquet and an explification of degree work in the different halls, the first day of the convention of the Sovereign Grand Lodge of Odd Fellows was closed tonight. Thousands of Odd Fellows from every state in the union and every province in Canada arrived today to attend the convention.

Grand Sir John B. Cockrum, of Indianapolis, and former Vice-President Chag. W. Fairbanks, welcomed the delegates to the Grand Lodge today and they entered immediately upon consideration of the proposed constitutional changes.

An important one is a recommendation by Mr. Cockrum that the office of the General Patrarch Militant be appointive by the Grand Sire and not elective as at present.

Friends of the present commander of the military branch, Gen. N. A. Rainey, of Maringo, Iowa, are represented as opposed to this change and it is said will work against efforts of the Grand Lodge to control the administration of the affairs of the Patrarch militant.

Gen. Rainey presided at a meeting of the Patriarchs militant today.

The encampment will continue throughout the week.

BARRICADED IN HIS SHACK

Desperate Character Escaped From Asylum Holds off His Would-be Captors.

Fortier, Que., Sept. 19.—Wm. Eastman, the desperate character, who on Saturday opened fire on Dr. Martin and Mr. Magon, who weer approaching his shack to attend the man who was reported ill, is still behind his barricaded doors and still defies the constables who attempted to force the doors yesterday, but were driven away pell mell by a volley of shots, fired by the desperado. He is believed to have made up his mind to die rather than return to the asylum of which he was once an inmate. The whole district is agog with excitement

Tecumsehs and Calgary.

Calgary News-Telegram—The many friends of Tommy Burns were delighted to hear of the splendid win of the Vancouver lacrosse club in the final game of the season with the strong New Westminster twelve, for the possession of the Minto lacrosse cup. The result means that the popular local boxer is ahead of the game $2,500. It also means that the Vancouver team will play here with the winners of the N. L. U., the Toronto Tecumsehs, the latter part of this month. Such was the agreement made some time ago with the shrewd man of the padded mitts. The game will take well here, for the fans are very anxious to see some of the good stuff pulled off.

Fishermen Will All Vote.

Boston, Mass. Sept. 18.—Hundreds of fishermen sailing out of this port and Gloucester, who have retained their citizenship in Nova Scotia, will sail tomorrow for Halifax and Yarmouth to vote Thuraday in the election which will determine the fate of the reciprocity agreement.

OCEAN LINER IS RAMMED

Olympic of White Star Line Run Down by Cruiser Hawke.

Southampton, Eng., Sept. 20—The steamer Olympic of the White Star Line which left Southampton shortly before noon today with a large crowd of returning American tourists, lies tonight off Calshot Castle at the entrance of Southampton water with a gapling hole in her side as a result of a collision with the British Protected Cruiser Hawke. Fortunately no lives were lost and of the 2,000 or more passengers and crew of the ship not one was even injured. There also was no panic.

The accident occurred a few miles from the spot where the American Liner St. Paul and the British Cruiser Gladiator collided nearly four years ago and as in the previous case the warship came off second best, so far as can be ascertained tonight. The extent of damage to the liner cannot be decided until she is docked and an examination made of the rent which the cruiser's ram cut in her side.

Left at 11-20 a.m.

The Olympic left her dock at 11:20 o'clock this morning steaming at a moderate speed eastward on her way to Cherbourg to pick up continental passengers. She already had on board nearly 1,700 persons, exclusive of the crew. The first cabin passengers were just answering the call to lunch when attention was attracted to the Hawke which was undergoing steam trials.

The warship moving at great speed followed the liner, but apparently was quite clear of her. Suddenly she swerved in and before the passengers could realize what was happening, struck the liner on the starboard quarter near the stern, tearing into a section about forty feet in extent. The Hawke is fitted with a ram especially designed to sink a vessel in spite of its water tight doors which automatically close, held the compartments hermetically sealed.

The Olympic listed slighty to starboard, but not to a sufficient angle to cause any serious alarm and the officers quickly reassured the passengers.

A Large Rent.

The rent in the Olympic was of such a size, however, that the passengers on a smaller steamer passing at the time could see right into the interior of the vessel.

So far as can be learned, the Hawke suffered more severely. Twelve feet of her upper deck was twisted out of all recognition.

The stem appears to be completely gone. The plating was ripped open exposing the forward torpedo tube, and the force compartment filled with water. Both ships crew acted with coolness. The engines of both ships were stopped immediately and as soon as the water tight doors were secured the engines were set astern and the vessels drew apart.

The Hawke sent wireless messages for tugs and remained alongside the liner until they arrived to convey her to Southampton water where she dropped anchor to await the turn of the tide to enable her to proceed to her dock.

The cruiser proceedd to Portsmouth under her own steam.

The White Star Company despatched tenders for the passengers desiring to land, but only seventy took advantage of this.

Cause of the Disaster

Many theories are advanced as to the cause of the collision, but generally the warship is blamed. It is suggested that the cruiser's steering gear failed to act. The naval officers and the officers of the Olympic are withholding comment until the enquiry, which the Admirality will institute immediately, is held.

Cherbourg, Sept. 20—Passengers to the number of 434 waiting to embark here on the Olympic have been sent back to Paris.

SON SHOT HIS FATHER.

Is Found Guilty in Montreal of Attempted Murder.

Montreal, Sept. 19.—Guilty of attempted murder was the finding of the jury in the Court of King's Bench today in the case of Harry Lusher, aged 25, accused of having shot his father in their residence at No. 1 Mount Pleasant Place, opposite the General Hospital.

Samuel Lusher, the young man's father and the chief witness against him, was not present, as it seemed that he had relented and wished to withdraw the charge. The deposition which he had made following the shooting, when he charged his son with the act, was read, however, and on this evidence the son was convicted

It seems that the son had quarrelled with his father, the latter often having cause to find fault with him for his alleged unwillingness to support himself, and one night, after a particularly violent altercation, the son lost his temper and shot his father.

Sentence was deferred until the close of the session.

WELL KNOWN TRAVELLER DEAD

C. A. Wilson, One of Best Known Knights of the Grip in the West Passes Away.

Brandon, Sept. 19.—C. A. Wilson, one of the best known commercial travellers in the Northwest, died yesterday in Brandon hospital after a protracted fight against typhoid fever. Wilson had been associated with several firms in Western Canada and was with Ashdown Hardware Co. Ltd., for the past six years. He was also in business for himself as partner in the firm of Wilson & Hendry of Stornoway, Sask. He made his home at Brandon, where he lives with wife and children. He was 45 years old.

Jurors Responsible for Costs.

Montreal, Sept. 18.—That a juror who has been regularly summoned and who fails to appear, can be held responsible for all the extra costs involved through the postponement of the case, was the warning given by Justice Demers in the Superior court today, when a case had to be held over through the absence of three of the jurors.

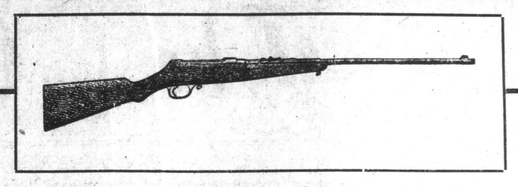

GUNS

ALL KINDS OF GUN REPAIRS A SPECIALTY

SIMPSON & HUNTER

JASPER EAST EDMONTON

VOLUNTEER POLICE FOR GREAT BRITAIN

Home Office Issued Circular to Chief Constables of Kingdom Instructing Them How the New Body of Men May be Organized.

London, Sept. 19.—The home office has issued a circular to the chief constables in the Kingdom instructing them how the volunteer police force, which is to be raised in each of the large centres of population, shall be organized.

It will consist of a registered police reserve in two bodies, the first reserve consisting of men who previously have undergone police or militare training and who could be attached temporarily to the regulars with uniforms and pay, and the second, consisting of men registered as willing to serve as special constables.

Home Secretary Churchill suggests that this scheme would to a great extent obviate the necessity of calling out the troops. He further proposes that in times of strikes, it might leave legitimate to enroll strikers as special constables because strike disorders, he points out, are for the most part prompted by "Hooligans" and the strikers themselves likely would be anxious to suppress disorders that would bring discredit to their cause.

Two Men Are Electrocuted.

Elkhart, Ind., Sept. 18—Two men were electrocuted today, when a wire, carrying 13,000 volts of electricity swung against a steel cable leading to a hoisting engine on a dam under construction across the St. Joseph river, near here. The engineer, John Boyer, of Mishawaka, Ind., was killed as he grasped the throttle to shut off the engine, and Fed Falkenberg, of Toledo, Ohio, dropped dead when he threw his arm about Boyer in an effort to release his body from the lever.

TRIED TO KILL HIS WIFE.

Gimli, Man., Sept. 19.—Louis Ulrich, who lives about five miles south of here, has reported to the provincial police the attempt of an unknown desperado to kill his wife and family in his absence from home. Fred Ulrich, of Winnipeg, has arranged with the provincial police at headquarters, to have a party sent up here to scour the woods in search of the criminal who, it is said, has several times fired upon Mrs. Ulrich and her children from the bush near their home.

ALWAYS KEEPS IT ON HAND.

Mac. O. MacAlpine, Glencoe, Ont., under date of Feb. 22, 1911, wrote as follows regarding ABSORBINE: "I thought I would drop you a line as regards your remedy ABSORBINE. Well, I must say it is the best two dollars worth of medicine I have ever purchased. We always keep it in stock. I also took a bottle of it with me last Spring when I went with horses. We always do a large horse business, always keep a stock of twnty-five or thirty the year around."

ABSORBINE is a splendid preparation to overcome lameness and take out soreness, to remove Bog Spavins, Thoroughpins, Wind Puffs, Shoe Boils, and any soft bunch. At druggists $2 a bottle or sent direct upon receipt of price. Write today for free descriptive pamphlet, giving detailed information. W. F. Young, P.D.F., 201 Lyman's Bldg., Montreal, Que.

Plain Business College

The leading Business College of the North-west, where young people can receive a thorough business training. Shorthand, Typewriting, Bookkeeping, Commercial Law, etc. Is in session Twelve Months in the year. No entrance Examinations. Board and room at very reasonable rates. We secure positions for our students. Our new beautifully illustrated catalogue sent free upon request. Write for it NOW!

H. C. BLAIR,

Principal.

1st and Madison, SPOKANE

EXPERT AVIATOR KILLED.

New Machine Proves Undoing of Lieut. Camell of British Aviation School.

London, Sept. 17—Lieut. R. C. Camell of the British aviation school at Farnborough, was killed today while making a flight at Hendon, six miles from the centre of London.

Camell was an expert aviator and competed in the aviation circuit race recently, but today he was taking his first flight in a new machine. He completed the first circuit without mishap and it is supposed that the accident was due to his taking a turn too quickly. The machine turned over and fell ninety feet. Camell died of his injuries before reaching the hospital.

BIRD MEN ARE DELAYED.

New York, Sept. 19.—Neither O. P. Rodgers, who is stalled at Middletown, N. Y., with a wrecked machine, nor J. J. Ward, who is at Corning, N. Y., was able to resume his coast to coast flight today. Ward expects to get away tomorrow and Rodgers hopes to do so, but the machinists who are at work on his biplane may not finish repairs by that time.

Ward purposed to start today, but at the moment discovered the oil connections to his engine were cracked. Necessary repairs will be completed probably tomorrow. Mrs. Rodgers today tried to persuade her son from continuing the flight, but he made light of her fears.

Home Made Syrup

for one-half the Cost, is made by dissolving White Sugar in Water and adding

MAPLEINE

the popular flavoring. It also flavors Puddings, Cake Frostings, Candies, etc. Grocers sell Mapleine. If not, send 50 cents for 2 oz. bottle.

CRESCENT MFG. CO. Seattle, Wash.

ABSORBINE STOPS LAMENESS

from a Bone Spavin, Ring Bone, Splint, Curb, Side Bone of similar nature and any bone going sound. Does not blister or remove the hair and horse can be worked. Price $1 in pamphlet with each bottle tells how. $2 a bottle delivered. Horse Book 9 E free.

ABSORBINE, JR., liniment for mankind. Removes Painful Swellings, Enlarged Glands, Goitre, Wens, Bruises, Varicose Veins, Varicocele, Old Sores. Allays Pain. Will tell you more if you write. $1 and $2 a bottle at dealers or delivered. Manufactured only by W. F. YOUNG, P.D.F., 201 Lyman Bldg., Montreal, Can.

Also furnished by Martin Bole & Wynne Co., Winnipeg; The National Drug and Chemical Co., Winnipeg & Calgary; and Henderson Bros. Co. Ltd., Vancouver.

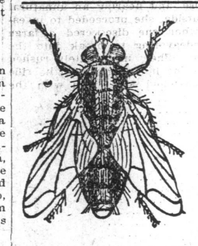

House Flies

are hatched in manure and revel in filth. Scientists have discovered that they are largely responsible for the spread of Tuberculosis, Typhoid, Diphtheria, Dysentery, Infantile Diseases of the Bowels, etc.

Every packet of

WILSON'S FLY PADS

will kill more flies than 300 sheets of sticky paper.

Edmonton Sawmill Manufactory

Manufacturers of Sawmill

The best that money can buy. Always in stock. Saws hammered and gummed, and all sawmill repairs.

Nichols Bros. 103 Syndicate Avenue Phone 2312. Edmonton

Stage Line

Edson to Grand Prairie

Now Running.

Weekly trips are now being made between these two points. For all information as to Homesteads in Grand Prairie and Peace River Districts address Head Office:

Edson and Grand Prairie Transportation Co.

324 Jasper Avenue E., Edmonton.