IF
ANYTHING IN
China,
Groceries,
Provisions,
Tinware,
Flour or Feed
Crockeryware,
Etc.
H WE HAVE IT AND AT LOWEST PRICES
GIVE US A CALL
THOS. RUSSELL
RED STORE
Public Wharf Phone 79

We are making special efforts to collect our accounts and would ask those who have accounts with us to settle as soo.. as possible
Accounts which have been on our books and have not been settled for some time will be given to our lawyer for collection.
Mac Millan Shoe Store

WOOL--CARDING
I have leased the Flett Carding Mill and will run it in the interests of the patrons of the mill.
I have put the mill in first class repair and will guarantee satisfaction.
Will be ready to card last week in June.
HARRY F. BROWN
South Nelson, N. B.
21-2 pd.

COPENHAGEN
CHEWING TOBACCO
Copenhagen is used differently from ordinary chewing tobacco.
Take a small pinch, for a start, and put it between the lower lip and gum, in the centre.
Afterwards you can increase the size of the pinch to suit the strength of the chew you desire.
Copenhagen is strong, because the tobacco of which it is made is cut into fine grains, which makes it impart its strength thoroughly and quickly.
Hence, a little "pinch" goes a long way, showing that Copenhagen is not only an unusually economical chew, but also one of the finest quality, being made of the best, old, rich, high-flavored tobacco.

TOWN OF NEWCASTLE · MIRAMICHI, N.B.

NOTICE

Notice is hereby given that I have received the Assessment List of the Town of Newcastle for the year 1919.
All persons paying their taxes on or before June 5th are entitled to a discount of Five per cent, and all taxes paid between June 5th and 16th are entitled to a discount of Two and one half per cent.
All Taxes must be paid on or before June 26th.
20-3 J. E. T. LINDON, Town Treasurer

LADIES' TAILORING.
I have again opened up a Ladies' Tailoring establishment in the Morrison, Block, where I will be pleased to receive all kinds of Ladies Tailoring
19-4 MISS PEARL WRIGHT

Harris Restaurant
Pleasant Street, Opposite Armory, Newcastle, N. B.
Meals and Lunches served from 6 a. m. to 11 p. m.
Good Food Well cooked—Cleanliness and Reasonable Prices shall be our endeavor.
JOHN HARRIS

PAUL DUFAULT CONCERT

The Great Canadian Tenor, Paul Dufault, who has been applauded all over the world, will appear at the Newcastle Opera House Wednesday evening June 11th. Every Canadian should be proud to hear this brilliant artist, who has made the Canadians name greater to the foreign nations.

He has two emminent artists as violinist and pianist accompanying

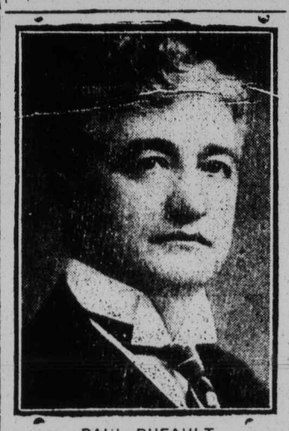

PAUL DUFAULT

him and music lovers in town should not fail to hear them.

Tickets are on sale at Messrs Dickison and Troy's Drug Store at the popular prices viz. 50 75 and 1.00

Newcastle should show its appreciation of entertainments of this high order by filling the Opera House on Wednesday night.

Opportunities of this kind are rare in small towns such as Newcastle and should be taken advantage of by our music lovers.

WEDDINGS

LOZA—LLOYD

The marriage was solemnized at St. Andrew's rectory Wednesday, June 4th by Rev. W. J. Bate, of Joseph Loza, of Blackville, Late of Russia, and Mrs. Janet L. Lloyd, daughter of James Clarke, Millbank.

Rich, Red Blood Means Health
Weak, Pale People Require a Blood-making Medicine
It took centuries for medical science to discover that the blood is the life. Now it is known that if the blood is rich and abundant, rich and pure, very few people would ever be ill. It was not until the 19th century that an instrument was invented for measuring the red part of the blood. Then doctors could tell just how anaemic a patient had become, and with no figure to make new blood the patient soon got well.
All the blood in the body is renewed and kept rich and red by the food taken daily, but when, for any reason, a person run down and cannot make sufficient blood from the food to keep the body in health, then a blood builder is required. The simplest and most effective blood-builder suitable for home use by anyone, is Dr. Williams' Pink Pills. When a course of these pills is taken the good effect is soon shown in an improved appetite, stronger nerves, a sound digestion and an ability to master work and enjoy leisure hours. For women there is a prompt relief and ultimate cure for all ailments which make life a burden. Mrs. Thos. Kraake, Trenton, Ont., tells how she obtained new health and strength through the use of Dr. Williams' Pink Pills. She says: "The weakness came on me so gradually that at first it was hardly noticeable. But after a time it got so that I could not go up stairs without stopping to rest. Every particle of color left my hands and face, and the least exertion would tire me and leave my heart palpitating violently. I consulted a doctor who told me the trouble was anaemia and prescribed a tonic. I took this medicine for some time, but it didn't seem to help me a bit. Then I read of a cure in a similar case through Dr. Williams' Pink Pills and decided to try them. The result was these pills made me feel like a new woman. I have gained all my former health and strength, and feel that I owe my present condition entirely to Dr. Williams' Pink Pills.
You can get these pills through any dealer in medicine, or by mail at 50 cents a box or six boxes for $2.50 from The Dr. Williams' Medicine Co., Brockville, Ont.

Nature's Remedy
NR-TABLETS-NR
Better than Pills. Liver Pills. GET A 25c. Box
Dickison & Troy, Newcastle

TENDER FOR DREDGING

Grand Anse, Gloucester County, N. B.

SEALED TENDERS endorsed "Tender for dredging, Grand Anse, N. B." addressed to M. Cameron, Assistant Chief Engineer, Works Department, Ottawa, will be received at the above address until 4 P. M. on Monday the 23rd June 1919.

Tenders will not be considered unless made upon forms supplied by the Department, and in accordance with conditions contained therein.

Plans and specifications may be seen on application at the office of the District Engineer, Post Office Building, Chatham, N. B.

Each Tender must be accompanied by an accepted cheque on a chartered bank, payable to the order of the Honourable the Minister of Public Works, equal to five per cent (5 p. c.) of the amount of the tender.

By Order,
Geoffrey Stead,
District Engineer.

Department of Public Works,
Chatham, N. B., 9th June 1919. 22-2

# PERSONALS.

Mr. John Russell was a visitor to Moncton last week.

C. C. Hawyward spent a few days last week in Moncton.

Miss Sutton of Moncton visited Mrs. J. D. Buckley last week.

Mrs. J. R. F. McMichael spent a few days last week in Moncton.

Mr. Daniel McQuarrie of Moncton was a visitor in town last week.

Mr. A. J. Travers was registered at the Brunswick Hotel Moncton, last Wednesday.

Mr. F. W. Nesbitt of the Board of Censors Com. was in town this week on business.

Dr. W. A. Wilson of Derby has returned from the west where he has been spending several months.

Miss Emma Stewart of the N. B. Telephone staff is spending her vacation with friends in Blackville.

Mr. Wm. Wright and son of Boston Mass. are visiting Mr. Wrights parents Mr. and Mrs. Wm Wright Sr.

Mrs. A. J. Morrison and Miss May Morrison have returned from their visit to St. Louis, Missouri.

Mr. and Mrs. James Ryan and little daughter of Edmundston are spending two weeks with relatives in town.

Mrs. Hickson and daughter have returned from California where they have been spending the winter months

Mr. and Mrs. Fred W. Witherall left last Thursday for New York where they will reside in the future.

Mr. Chas. McDonald who has been spending the past two months in North Sydney has returned to town.

Dr. D. R. Moore who has been visiting in the United States for the past month returned home last Wednesday

Pte. Wm. Beckwith recently returned from overseas, is in town visiting his parents Mr. and Mrs. Robt Beckwith.

Mrs. Thos. A. Clarke was elected delegate of the Methodist W. M. S. at the Convention held in Moncton last week.

Mrs. Armstrong, Miss Russell and Miss Helen Armstrong left yesterday for Vanghan where they will spend the summer months.

Mr. Jas. Leslie of Phoenix, B. C., and who has been absent from town for the past eighteen years, is visiting his mother Mrs. Wm Leslie.

Mrs. Aitken, and daughter Miss Jean accompanied by Mrs. Aitken's two grand daughters of Calgary, Alta returned from the Pacific Coast last Wednesday.

Miss Mollie E. Somers of Halcomb N. B. is the winner of the 1919 Parsons Prize $100 as leader in Instrumental Music at Acadia Ladies Seminary, Wolfville, N. S.

Mr. and Mrs. J. Hoffman, of Chatham, N. B., announce the engagement of their daughter, Elizabeth, to Mr. A. Morris, only son of Mr. and Mrs. M. L. Morris, of this city, Montreal Star.

Mr. and Mrs. J. W. Brankley, of Chatham, announce the engagement of their eldest daughter, Edith Alleen, to Frederick Lawrence Snowball, second son of Mr. and Mrs. W. B. Snowball. The marriage to take place this autumn.

HARKINS ACADEMY SCHOOL
STANDING FOR MAY

Miss Hill's Dept.

Grade II. Willie McCormack, 1; Elsie Johnston, 2; Helen Thomson, 3. Grade I. Helen Wood, 1; Sadie Whitney, 2; Fred McGrath, 3.

Miss Baldwin's Dept.

Grade II. Bernice Price, 1; Parker Cassidy, Cyril Craig, 2; Arnold Foran Byron Dunn, 3.

Grade I.—Jack Fenelon, 1; Earl Martineau, 2; Martha Taylor, Kingston Weldon, 3.

Miss Craig's Dept.

Grade II.—Jack Stothart 1; Marjorie Ferguson, Mark Landry, 2; Dorothy Russell, Viola Melanson, Margaret Leslie, 3.

Grade I.—Dorothy Stothart, Gertrum White, Ambury Jarvis, 1; Rupert Stothart, Harold Melanson, 2; Raymond Landry, Graham Crocker, James Leslie, Addie Belyea, Fred O'Donnell, 3.

Miss Lawlor's Dept.

Grade III.—Irene Cassidy, Byron Petrie, 1; Mary Crocker, Hazel Maltby 2; Percy White, Louise Alyson, 3.

Miss McMaster's Dept.

Grade IV.—Dora Palmer, Geraldine MacMichael, 1; Jean Mcanness 2; Blanche Russell, Elizabeth Stothart, George Gremley, 3.

Grade III.—Everett Russell, 1; Frank Campbell, Huntly Ferguson, 2; Margaret Jeffrey, Jessie Taylor, 3.

Miss Urquhart's Dept.

Grade IV.—Willie Maltby, 1; Jessie Masson, 2; Gwyneth Belyea, 3.

Grade V.—Hannah Miller, 1; Hugh Wood, 2; Charlie Matheson, 3.

Miss Dunnet's Dept.

Grade V.—Harold White, 1; Edith Russell, 2; Margaret Clarke, Margaret Stables, Vera Geikie, 3.

Miss McCoomb's Dept.

Grade VI.—Eileen Stuart, Gladys Lindon, 1; Melbourne Stothart, 2; Luella Maltby, 3.

Miss Campbell's Dept.

Grade VII.—Willie Campbell, 94%; Ralph McMichael, 90½%; Edna Whitney, 89%.

MacMil an Shoe Store
Crosby School Boots
FOR CHILDREN
We have them in Button and Lace, In Black and Tan. They are solid goods, are durable and are made up in good broad last.
We have them in Little Gent's and Youth's Sizes as well.
MACMILLAN SHOE STORE

FIREBRICK
AND
FIRECLAY
Geo Burchlll & Sons,
Phone 226-4 NELSON, N. B.

This is the only Circus that will visit New Brunswick this year. The Canadian National Railways will not transport any of the others.
NEWCASTLE Thursday June 19
JOHN ROBINSON'S CIRCUS
AMERICA'S TIME HONORED, MOST MODERN, PRE-EMINENT AND
ENORMOUS AMUSEMENT INSTITUTION
The Latest, Best and Greatest of All the WORLD'S MATCHLESS SENSATIONS
PERFORMERS, SPECIALISTS, ARTISTS AND ATTRACTIONS FROM EVERY LAND AND CLIME
4 Fold 4 Ring CIRCUS
A GALAXY OF STARTLING ACTS The LIMIT OF HUMAN POSSIBILITY
3-COMBINED-3 Menageries
ZOO of JUNGLE INFANTS
CONGO The BABY HIPPO
5—HERDS ACTING—5 Elephants
GRECO ROMAN SPEEDWAY
CONTESTS AND PASTIMES
PAGEANTRY AND SPECTACLE
Moving Stories in Burnished Gold Floats, Triumphal Cars and Animal Equipment, Pulsating with Color Miracles, Outdoing in Sumptuous Prodigality and Regal Magnificence
THE FIELD OF THE CLOTH OF GOLD
Extraordinary Startling EXHIBITS
Trained Native and Ferocious Wild Beasts
CENTURY'S CROWNING Free Street Parade 10 A.M.
Doors Open 1 and 7 p. m. Performances 2 and 8 p. m.
ONE TICKET USUAL PRICE ADMITS TO ALL
ADMISSION AND RESERVED SEATS ON SALE CIRCUS DAY AT
Dickison & Troy's Drug Store, Newcastle,
Without extra charge.
EXCURSIONS on all Steam Roads and Boats

An Opportunity of a Life Time
READ THIS!
We will place a PHONOGRAPH in your home Free on trial, just by dropping us a card. You are under no obligation whatever to buy the machine unless you wish. When writing kindly state about what price of a machine you would like to try.
Our Prices run from $35.00 to $250.00---Six Records with each Machine, and Easy Terms.
A. J. BELL & CO.
Phone 163 Newcastle Box 18

Cream Separators
Don't waste your time and money by taking half the Cream off your milk.
Buy a DeLaval Cream Separator
get ALL the Cream and save time also
BICYCLE'S
C.C. & M. Company Bicycles, best in the world,
PRICES RIGHT—
COME IN AND LOOK THEM OVER
Frost & Wood Cultivators and Horse Hoes.
GORDON DAVIDSON Newcastle
Phone 44 - - - Public Wharf