THE
Star Wardrobe
....
is the Leading House in Brockville for
FASHIONABLE TAILORING,
Cutting will receive my personal attention
M. J. KEHOE.

THE ATHENS REPORTER
& COUNTY OF LEEDS ADVERTISER.

LUMBER
Shingles, Lath, Wood Ceiling, Mouldings
Clapboards, Pickets, Doors, &c., &c.
Flooring, Posts, Sash.
All Kinds of Building Lumber and Planing Mill Work.
W. G. PARISH,

VOL. IX. NO. 6. Athens, Leeds County, Ontario, Tuesday, Feb. 7, 1893. $1.00 a year in advance. $1.25 if not paid within 6 months. B. Lover, Proprietor.

GEO. G. HUTCHESON & CO.

We offer the following jackets and capes for speedy sale.

Tweed Coats, lined plaid silks, horn buttons, price $15.00 for $9.75.
Black Corkscrew Jacket with cuffs, good quality, price $10.50 for $7.50.
Black Beaver Jacket, tailor made and stitched, satin lined $15.50 for $10.50.
Heavy Black Beaver Jacket, cord edge, capped seams, satin faced, $12.50 for $8.50.
One Black, One Navy Curl Cloth Coat, lapped seams, long length, special bargain, $7.50 as $5.00.
Black Curl Cloth Jacket, edge bound with wide braid; cuffs, rolling collar, satin faced, $10.50 for $7.00.
Black Cloth Cape with sleeves, heavily braided, $12.00 for $8.50.
Black Cloth Cape, applique trimming, with sleeves, very warm, $15.50 for $10.50.
Fawn Beaver Cape with sleeves, brown applique trimming, same as last, $15.50 for $10.50.
Black Cloth Capes, braided, feather trimming on collar, with sleeves, $25.00 for $$17.00.
Black Cloth Capes, braided, with sleeves, $11.00 for $9.50.
Silk Mattalasie Cape, lined quilted satin, silk braided, very handsome, $23.00 for $18.00.
Grey tweed ulster, long detachable cape and hood, cape lined grey shot silk, $17.00 at $12.00.
One Dark Crimson and Black Brocaded Russian Circular, quilted silk lined throughout, velvet collar, $20.00 for $14.00.

All of above are this season's purchasing from the best maker in Europe, and we recommend them as the best lot of garments offered for money.

Telephone 149. GEO. G HUTCHESON & CO.

20 Days More
Dating from February 6th of the Great Sale preparatory to
MOVING
To our new store in
Dunham Block
opposite Court House Avenue.

THE GREAT SALE
continues, with daily increasing interest and advantage to the hundreds of purchasers taking advantage of it.

Just opened up, a large variety of Premiums to redeem outstanding Premium purchase tickets. All premium purchase tickets good up to the last day of this month of February.

Remember—Every Article Discounted.

ROBT. WRIGHT & CO.
TELEPHONE 138

PROFESSIONAL CARDS.

Dr. C. M. B. CORNELL,
BUELL STREET, . . . BROCKVILLE
PHYSICIAN, SURGEON & ACCOUCHEUR.

Dr. Stanley S. Cornell
MAIN STREET, . . . ATHENS
SPECIALTY DISEASES OF WOMEN.
Office Days:—The afternoons of Tuesdays, Thursdays and Saturdays.

J. F. Harte, M.D., C.M.,
PHYSICIAN, SURGEON & ACCOUCHER. Graduate Royal College (Queen's University.) Member of College of Physicians and Surgeons, Ont. Office: Main st., opposite Gamble House Athens. 23-52

J. P. Lamb, L.D.S.,
DENTIST. After more than 20 years experience Mr. Lamb is prepared to render the best services in both mechanical and surgical dentistry.

Farmersville Lodge
No. 177
A. O. U. W.
Meets 1st and 3rd Tuesdays of each month, in Lamb's Hall, Central Block, Main St., Athens. VISITORS WELCOME.

The Gamble House,
ATHENS.
THIS FINE NEW BRICK HOTEL HAS been elegantly furnished throughout in the latest styles. Every attention given to the wants of guests. Good yards and stables.
22.1y FRED. PIERCE, Prop'r.

MONEY TO LOAN
We have instructions to place a large sum of private funds at current rates of interest on first mortgage on improved farms. Terms to suit borrowers. Apply to HUTCHESON & FISHER, Barristers, &c., Brockville.

SEEDS
Garden, Field and Flower
A full stock just received—All
Fresh & Reliable
—ALSO—
LINSEED MEAL
AND
GROUND OIL CAKE
For Feeding purposes, at the
Lowest Market Price.
Parties requiring quantities of Seeds will find our prices RIGHT, and we invite enquiry.
ALLAN TURNER & CO.
Chemists and Druggists
KING STREET, BROCKVILLE

WANTED
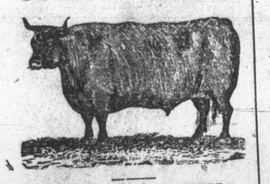
60,000 DEACON
AND CALF SKINS
HIGHEST CASH PRICE AT THE BROCKVILLE TANNERY.
A. G. McCRADY SONS.

JOS. LANE,
Main St., opposite Maley's Boot & Shoe Store.
BROCKVILLE,
Carries the
LARGEST STOCK OF WATCHES
of any house in town.
His Stock of Clocks, Jewellery, Diamonds, Spectacles, Etc., is complete in every Department and
Will be Sold Right.
Repairing by Skilled Workmen our Specialty
Give us a call when wanting anything in our line.

New Paint Shop!
The undersigned having leased the flat over N. C. Williams' Livery Stable, and put in a stock of first-class paints and varnishes, is now prepared to do all kinds of carriage painting on short notice and very reasonable prices.
A specialty made of re-painting partly worn carriages and cutters. Having had considerable experience under some of the best painters in this section, he feels confident that he can give entire satisfaction to those favoring him with their orders.
WM. BROWN.
Athens, June 21st, 1892.

Lyn Ag'l Works
The Little Giant Root-Cutter—much improved. If you feed roots,
Try It
and you will
Buy It
Sugar Arch Castings, improved design—the best style in use.
G. P. McNISH

DON'T DELAY.
When in Athens and you want a hair cut or a shave, call at McLaughlin's barber shop and get it done.
Razors ground, honed and strapped. Shears sharpened, while you wait. Remember the place Armstrong house sample room, next door to Beach's store, main street.
W. G. McLAUGHLIN

M. WHITE & CO.
Merchant Tailors.
We make a specialty of Fine Ordered Work.
Our cutter, MR. OTTON, is giving the best of satisfaction. Just try what a nice suit he will cut for you.
We have an over-stock of Ready-made Overcoats that we are selling at about half-price—a good all-wool Overcoat for $6. Our Boys' Suits are very cheap. Give us a call.
M. WHITE & CO.
Opposite the Market
BROCKVILLE ONTARIO

BARGAINS IN JANUARY.
They Appeal to Thoughtful Intelligence.
Don't be prejudiced. Everybody knows that the newspapers are full of dull advertisements of ridiculous "January Clearing Sales." The days are not long past when the phase, "Only an advertisement," was sufficient to condemn unread all advertising. But there are proper appeals to your intelligence and self interest—advertisements worth your time and care in reading. Such as ours.
Do not let vapid statements of doubtful facts gain mastery of your mind. Accept truth, even though it come to you as an advertisement. Do this and it will pay you.
If you are in need of a new dress you certainly should not miss this opportunity. Our winter stock is well assorted and at the prices we now offer them it is greatly to your advantage to buy.
Black Dress Goods Wonderfully attractive price too in this gathering of Dress Goods.
Black Henriettas, Black Silk Wraps,
Black Estamine Serges, Black Cheviots.
Bedford Cords, Self Checks, Satin Soliels
If you have a lurking doubt as to values—compare—there's the certain test.
TELEPHONE 161. LEWIS & PATTERSON.

GREAT CASH
DISCOUNT SALE
From 10 to 50 per cent off all Ready-made Mantles for Ladies and Children. I do not want to carry a Mantle over.
10 to 20 Per Cent off all Tweed Dress Goods. I have placed on the Bargain Counter a lot of good and useful Dress Goods, reduced to about one half their original price to clear them. A good chance to procure good and useful 'Xmas presents at a small cost.
A BIG REDUCTION ON ALL TRIMMED MILLINERY AND HATS
Do not forget—I carry the finest stock of Fancy Linen Goods, Handkerchiefs, Kid and Cashmere Gloves, Hosiery, Underwear, Art Silks, Felts Ribbons to be found in Brockville.
All Cloths and Sealettes—a choice lot—cut and fitted free or made to order on the premises.
C. M. BABCOCK,
TELEPHONE 197. BROCKVILLE

TIME IS MOMEY
Nothing surer than this, and when you come to Brockville you want to make as much of your time as possible. When you want to buy Boots, Shoes, Overshoes, Trunks or Valises, you can save time by coming direct to our store. We can always suit you, carrying all kinds, from the cheapest to the finest in all widths. You can get through your trading in shoes in short order and will have the time to look for other goods instead of looking all day to get fitted, and, in the end, not get pleased until you reach our store.
Bargains now are going out every day to make room for new spring goods. Do you want some? Look here—$6.00 boots are now being sold for $3.00; $4.00 boots for $2.00. These lines must go, and we have lots of others we are clearing out at just as low prices.
See our new spring boot at 75c., for misses, sizes 11 to 2,—solid stock, buttoned and worked holes.
Brockville's Cheap Shoe Store.
Brockville, Feb. 7, 1893. W. L. MALEY

COUNTY NEWS.

INTERESTING LETTERS FROM OUR STAFF OF CORRESPONDENTS.
A Budget of News and Gossip. Personal Intelligence.—A Little of Everything well Mixed up.

DELTA.

MONDAY, Feb. 6.—Mr. and Mrs. Joel Barlow have the sympathy of the Delta people in the loss of their child.

Death has again visited Delta, Mrs. Jasper Russell died of old age on Wednesday last. Her remains were taken to the Metho-list church on Friday, where W. F. Perley preached the funeral service, and were placed in the vault. Great sympathy is felt for the husband and family.

The Methodists intend to hold their anniversary services at the church next Sunday and tea-meetings on Monday evening. If you want to have a good time, go to these services.

WEXFORD.

Wexford is a small rural village, about one and a half miles from Caintown. This locality is noted for its beautiful churches and the Roman Catholic manse, at present occupied by Father Kelly. The English church was erected last summer, and the Roman Catholic church has undergone a thorough repairing. The cemetery is some distance from the church, and is very well kept. It is located in a sequestered spot, which gives solemnity to the scene.

The McIntosch Mills is on the same road, leading from Caintown. This place is just a little dull at present on account of the fall in stocks and of the departure of one of its leading men to the West. The two leading stores in said place are run and managed bp Mr. Johnson and J. Leeder. These gentlemen generally carry a large stock, but it is now somewhat reduced to make room for the spring orders. A daily stage passes through these villages on its way from Athens to Mallorytown.

WESTPORT.

MONDAY, Feb. 6.—Snow fell heavily on Friday and made the roads heavy.

Cordwood is coming into the village in abundance.

M. P. Quigley has moved to Fermoy where he will occupy the hotel owned by Ed. McCue.

Mr. E. Vanderhoof got his hand caught in straw cutter on Friday last and before the machine could be stopped it had torn off his little finger and badly lacerated his hand.

Mr. G. W. Castle has moved to Church Street where he has opened a watchmaker shop and will promptly attend to all jobs of repairing.

Miss Sarah Kennedy has been ill for a few days but is slowly recovering.

Mrs. David Black fell down cellar on Monday and was badly hurt.

Mr. and Mrs. Miles Lockwood are the guests of H. W. Lockwood.

Mr. H. C. Chisholm was here on Tuesday selling pianos and organs for R. J. McDowall of Kingston.

The tea-meeting in connection with the Methodist church on Thursday evening was a decided success. The chair was ably filled by Mr. H. W. Lockwood, and addresses by Rev. Mr. Grentell, of Athens; Rev. W. S. Jamieson, of Newboro, and Rev J. Pietts, pastor, were listened to with interest. Miss E. Ewing also added much to the evening's entertainment by reciting a few suitable pieces.

ADDISON.

SATURDAY, Feb. 4.—Mr. Root, of Rockport, has organized a council of Chosen Friends in our village with a membership of over 20, and more applications are coming in daily. We wish it success.

Mr. George Taplin and Mr. Byron Loverin of Mt. Royal, are erecting one of their celebrated wind mills on the premises of Mr. Walter Lewis. Any one wanting a first-class mill should consult the firm of Loverin & Taplin before purchasing.

The entertainment given in Ashwood Hall under the auspices of the ladies L. O. B. A. far exceeded any thing of the kind ever held in our village, the proceeds amounting to $100. The ladies of this vicinity are to be congratulated on their success and hoping their next social may prove still better.

Mr. Hiram Stewart had the misfortune to cut his foot quite severely recently. We hope it will not prove serious.

On the evening of the 2nd inst., two tramps entered the residence of Mr. Buggles Hawks, of Glossville, and demanded lodging for the night. On being refused they became enraged and threatened to murder the family and burn their buildings. If it had not been for the timely assistance of some neighbors the result might have been serious. They should be lodged in gaol and be made to suffer the severest punishment of the law.

The first snow blockade of this season occurred Saturday. Her Majesty's mail failing to connect with the train.

On the evening of the 14th inst., the Rev. Mr. Cameron, of Brockville, will lecture in Ashwood hall in our village, to which all are invited.

Rebecca Wilkinson, of Brownsvalleys Ind., says: "I had been in a distressed condition for three years from Nervousness, Weakness of the Stomach, Dyspepsia and Indigestion until my health was gone. I bought one bottle of South American Nervine, which done me more good than any $50 worth of doctoring I ever did in my life. I would advise every weakly person to use this valuable and lovely remedy." A trial bottle will convince you. Warranted by J. P. Lamb.

WOODBINE

Late Wiltsetown

TUESDAY, Feb. 7.—We understand that Mr. and Mrs. T. C. Brown, of this place, are about to visit their son, the Rev. U. E. Brown, of Edward, N. Y.

Often after we think a thing is dead, and although it is dead to all intents and purposes, it gives an occasional kick, the last one being the very picture of weakness. So the article in a recent issue of your paper headed "Wiltsetown" is probably the last attempt to modernize an almost forgotten land. Why, Mr. Editor, you might just as well speak of the recent events in Italy as Romish history as to publish "Wiltsetown news."

WILTSETOWN.

SATURDAY, Feb. 4.—We are glad to hear that Miss Rebucka Rowsom is able to take her place again as teacher in Brockville school, Monday 6th inst.

Parties have been quite numerous here lately and bad colds are the results.

Mr. Harry Kelly has been on the sick list but is able to be out again.

Miss Myra Brown has got home from learning the millinery trade with Mrs. F. F. Bristow.

Judging from the large amount of logs being hauled through here this winter the saw mills will have plenty of work this season.

Mrs. Samuel Covey presented her liege lord with a fine baby girl. Samuel is an inch taller now. Mother and child are doing finely.

Miss Mabel Greer of Outlet is the guest of Ira and Amasa Kelly.

Mr. and Mrs. John Wilts of Perth are the guests of Mr. Amasa W. Kelly.

Miss Lugarda Brown has gone to learn the dress making trade to Miss A. Richards.

Mrs. W. Towriss met with what might have proved a serious accident. While on her way to Athens the horse became frightened and quite unmanageable, throwing her out, and running about a half a mile, when it was caught by Miss Laura Rowsom. No serious accident occurred.

A DESPERATE ENCOUNTER.

How Dr. Lodge Meets and Masters a Big Bear on the Banks of the Saguenay.

Though the Doctor's opportunites for practising on game of this kind in the vicinity of Athens and Charleston Lake have necessarily been limited—very—he shewed good judgment and rare presence of mind in quickly realizing that the situation was fast assuming a shape that was likely to become embarrassing, to say the least, and he as quickly determined that some other spot further back on the pathway he had followed would probably be healthier than the one he occupied. As he turned to spring down the rocky, narrow footpath, however, he bethought himself enough to yell out the word of command that Seraphim had been waiting for, and when the Doctor screamed "Put the nails to him, Buckshot! Put the nails to him." There was no hesitation on the part of Buckshot, who did "put the nails to him" most effectually. The pulling of the trigger of that old musket was instantly followed by a roar that echoed and sounded along the mountanious pass as if some heavy artillery discharge had taken place. But the effective service of old Queen Anne was not confined to mere roar and noise by any means, for she kicked and kicked vigorously—so vigorously, indeed, did she kick that it is a debatable question whether the Doctor or Seraphim reached the bottom of the cliff first. Of course the Doctor reached there in better shape than his companion, who landed in a badly scratched and bruised and bleeding condition, while Queen Anne took a course of her own a little to one side and landed in a cluster of huckleberry bushes about ten feet away. Casting a hasty glance towards the bowlder, and perceiving that the bear had not come around it in pursuit, the Doctor proceeded to help up his companion, who was truly in a sorry plight. His face was scratched and bruised and cut in half a dozen places and the blood was streaming from each scratch and cut. However, the stream was close at hand, and a few seconds served to show that Buckshot's injuries were not necessarily fatal or even very severe, though they made necessary the washing of his face, something he was not accustomed to with any degree of frequency. Leaving Queen Anne lying in the place where she had fallen, the two hunters climbed up the cliff again to learn the effect of Seraphim's shot, and on looking around the bowlder their first glance showed that the nails had done the business; for there, not ten feet away from where the shot had been fired, lay the body of the bear. That it was dead there could be no doubt, for that whole charge of horse-shoe nails had struck Bruin fair between the eyes and torn and shattered his skull to atoms. They drew nearer the bear and were examining the effect of that shot of Seraphim's when they heard a voice and on looking saw coming along in the same direction from whence the bear had come an old French Canadian habitant who was hurrying to the spot where they stood. As soon as Seraphim saw the new comer he hastily whispered to the Doctor in badly broken English that it was old Lucifer Leveque who has a little shanty at the head of the Pass, and who had a tame bear. When Lucifer arrived near where the hunters stood beside their game it was soon evident that he was angry, as he began to talk excitedly and threateningly to the Doctor and his companion. After listening a moment or two to the angry [illegible] the matter with this old rooster? and what does he want? He acts as if he's mad. Perhaps we had better put the nails to him, too, Buckshot?" When Buckshot explained to the Doctor that Lucifer was angry and abusing them because they had shot his pet bear, the Doctor at once gave up the idea of putting the nails to him, and was almost ready to excuse the old man's wrath in view of the fact that he must have taken great pains for two or three years to rear that bear into as good condition as he was before Buckshot literally nailed him. However, something had to be done about the matter, and immediately, both to appease the old man's anger and to prevent the story of the hunt becoming too widely known, so the Doctor hastily instructed Buckshot to tell the old man that while they were peacefully going along the path to hunt partridge this bear of Lucifer's suddenly rushed at them and attacked Seraphim, who would certaintly have been killed had not the Doctor come to his rescue with the rifle. It is to be regretted that Seraphim—even he of the beautiful name—told this story, and, as he wiped the blood from his face, he lied with a facial fluency which would have caused Ananias of Biblical fame to turn green with envy if Buckshot had been living in that age. So well, indeed, did he tell his story, and so strongly did his personal appearance corroborate the lie, that in a few minutes the old man was almost convinced that the story was true. But one thing seemed incredible, and that was how such a small rifle could do such a large amount of damage. When he asked to be enlightened on this point, Seraphim was staggered for a moment and had to appeal to the Doctor, who at once came to the rescue and prompted Buckshot to explain that the cartridges were loaded with bullets containing fulminating powder which exploded after striking the game and were a hundred times more destructive than ordinary bullets. As there was no other gun in sight, the old man was at last compelled to believe the whole story and was persuaded to examine the rifle which he said was "Une petite diable," no doubt arriving at that conclusion from the amount of mischief it had done. As a great favor to the old man, it was determined by the hunters that they would relinquish all claim to the bear on the understanding that he would not tell anybody about their hunting expedition, and after he went back towards his shanty to get a knife, the Doctor and his companion determined upon going back to camp. Shortly after they had picked up Queen Anne, and as they were wending their way slowly back to camp, the Doctor remarked, "Buckshot, it was mighty lucky that gun was loaded light for partridge, and not loaded for bear!" "Pour quoi?" queried Buckshot, who failed to see anything particularly lucky in the expedition. "Why!" said the Doctor, "well, I'll tell you why. We are not far North of the St. Lawrence, and if that gun had been loaded for bear she'd have kicked you clean over the boundary line into the United States." "Sacre, oui! Te pensee," heartily assented Seraphim.

Though this hunt is said to have taken place a week or two before the Doctor's departure from here for Athens, he never mentioned it, and I am of the impression that even yet it would be difficult to obtain the particulars from the Doctor himself; for like all brave men he is averse to boasting of his exploits, and it would not be surprising to learn that he denies the whole affair, as he is modest to a degree that would carry him even to that extent.

The Doctor sold his rifle before leaving here. The present owner of it says that the only game he is particularly anxious to try it on is the chap that brought it into this province.

Itch of every kind, on human of animals, cured in 30 minutes by Woolford's Sanitary Lotion. Warranted by J. P. Lamb.

Yes. Pain in Back, Constipation, Sick Headache, etc., are cured by using Membrays Kidney and Liver Cure sold by all dealers. Try it.

If you want to purchase a piano, organ or sewing machine, give me a call and save money. Some good second-hand organs and melodeons for sale cheap.—Jas. Ross, Athens.

English Spavin Liniment removes all hard, soft or calloused Lumps and Blemishes from horses, Blood Spavin, Curbs, Splints, Ring Bone, Sweeney, Stifles, Sprains, Sore and Swollen Throat, Coughs, etc. Save $50 by use of one bottle. Warranted by J. P. Lamb.

Membray's Kidney and Liver Cure has been dispensed by a prominent chemist and druggist for years and hundreds of his customers have freely testified to the beneficial effects and wonderful cure of Kidney and Liver complaints. Ask J. P. Lamb, Ath[illegible] about it.

RHEUMATISM CURED IN [illegible] South American Rheumatic [illegible] Rheumatism and Neuralgia [illegible] cures in 1 to 3 days. Its action [illegible] the system is remarkable and my[illegible]lous. It removes at once the ca[illegible] and the disease immediately disappears. The first dose greatly benefits. 75 cents. Warranted by J. P. Lamb.

An experienced business man says: —In all towns where a newspaper is published every business man should advertise in it, even if not more than a card stating his name and the business he is engaged in. It pays the advertiser and it lets people at a distance know that the business reside in is a community of active business men. As the [illegible] sown so the harvest [illegible] never pull down your sign [illegible] to do business.

A FEW
SNAPS

A Hardwood Sideboard with Mirror	$ 7 00
A good Lounge, Carpet, &c.	6 00
A Woven Wire Bed Spring	2 50
A nice Hardwood. Extension Table	6 00
A beautiful Hall Stand	7 00
A complete Bedroom Suite (ash)	14 00
A nice Parlor Table	2 50
A good Hardwood Bedstead	2 50
A half dozen Strong Chairs	2 25

COME AND SEE THEM
LORD
THE FURNITURE MAN
Nex Morrison's Hotel. BROCKVILL

BROCKVILLE
Business College
SHORTHAND A SPECIALTY
Commercial Course Thorough
TERMS REASONABLE
Send for Illustrated Catalogue before deciding where you will go.
GAY & McCORD, Principals

FURS!

Big Reductions
IN PRICES
20 Per Cent Discount
for cash will be given on all Furs purchased before 1st of February, at
THOMAS MILLS & CO'S
THE FURRIERS, BROCKVILLE

Money to Loan.
On real estate at lowest current rates of interest and on favorable terms of repayment. Mortgages and debentures purchased. All kinds of legal papers, such as deeds, mortgages, chattel mortgages, wills, leases, &c., drawn at reasonable rates. I also represent the Lancashire Fire Insurance Co.
Office in connection with H. J. Johnston's Veterinary Surgeon, in the Parish Block, Athens.
JOHN CAWLEY

For information and free Handbook write to MUNN & CO., 361 BROADWAY, NEW YORK. Oldest bureau for securing patents in America. Every patent taken out by us is brought before the public by a notice given free of charge in the
Scientific American
Largest circulation of any scientific paper in the world. Splendidly illustrated. No intelligent man should be without it. Weekly, $3.00 a year; $1.50 six months. Address MUNN & CO., Publishers, 361 Broadway, New York City.

Karley & Seymour
ARE FRIENDS TO THE
Farmer and Buil[illegible]
They have the best Assortm[illegible] Hardware, Tinware, Paints, Varnishes, Calcimines, Gla[illegible] ware, Fishing Tackle, &c. and prices to suit the t[illegible] Daisy Churns—best in [illegible] always in stock and at lo[illegible] G[illegible] ammunition. S[illegible]
Best [illegible]
KA[illegible]

THIS ORIGINAL DOCUMENT IS IN VERY POOR CONDITION