# Happenings of the Week

Society has been at a standstill almost this week. Very informal functions have been held. The busy house wife is preparing for the summer sewing and a number of the different societies are meeting each week during the Lenten season making useful clothes for the poor and needy.

• • •

Members of the St. John Girl's Association were entertained Thursday evening by the ladies of the Natural History Society in their rooms on Union street. In company with the ladies they were first shown through the building after which a musical programme, to which the following contributed, Mrs. Gordon Dickie, Mrs. Dr. Crocket, Miss Elsie McLean and Miss deSoyres, was carried out. This was followed by a very interesting lecture by Mrs. Matthews on her recent trip to New York in which she described her impressions of the great metropolis, coloring her remarks with amusing little incidents. The lecture, which was beautifully illustrated with ninety views, was listened to very attentively by those present. After the lecture was concluded refreshments were served by a committee of ladies in charge of Mrs. John Bullock. All present enjoyed a very pleasant evening.

• • •

Mrs. William J. Brown and Mrs. W. B. McVey were passengers on the Corinthian for a trip to England.

• • •

Mrs. T. Wm. Barnes (Hampton), spent a few days in the city a guest of Mrs. Kent Scovil, Germain street.

• • •

Congratulations are extended to Mr. and Mrs. Roy Skinner on the birth on Tuesday, March 3rd, of a little son.

• • •

Mrs. George Lockhart and Miss Helen Sidney-Smith were hosts at the Badminton tea Saturday last.

• • •

Many friends will be glad to hear that Mrs. J. M. Scott (Riviere du Loup) who was so seriously ill, is daily convalesing and will in a short time be able to return with her sister Mrs. E. Atherton Smith on a visit to this city.

• • •

Mr. and Mrs. A. M. Irvine and two children arrived in the city last Saturday and are the guests of Mrs. Irvine's parents, Mr. and Mrs. F. S. Craibe. Mr. Irvine returned to Montreal on Monday and left this week for a trip on the continent.

• • •

Mrs. Digby and the Misses Digby, who have been the guests of Mrs. Digby's father, Mr. William Jarvis, returned to their home in Brantford (Ont.) on Tuesday night. Many friends gathered at the station to bid them good-bye.

• • •

The infant daughter of Mr. and Mrs. W. M. Foster was christened on Sunday by Rev. Gustav Kuhring—Frances Haygarth.

• • •

Mr. and Mrs. Charles Robertson, Moncton, formerly of this city, had their infant son christened on Sunday last in Trinity church by Rev. R. A. Armstrong—Charles Sturdee.

• • •

Mr. and Mrs. H. C. Grout are receiving congratulations on the arrival of a little stranger at their home Duke street, on March 1st—a daughter.

• • •

Mr. and Mrs. J. H. Doody returned home on Monday. Mr. Doody from his trip to the West Indies and Mrs. Doody from New York, where she had gone to meet her husband.

• • •

Dr. and Mrs. F. A. Godsoe returned home on Monday from their trip to Washington.

• • •

Mrs. R. E. Puddington and Miss Puddington left on Wednesday night for New York where they will spend a few months.

• • •

Mr. and Mrs. Hugh Mackay left on Wednesday night on a visit to Boston.

• • •

Mrs. W. S. Allison and Miss Frances Allison expect to leave on Monday evening on a short visit to Boston.

• • •

Mr. and Mrs. William Allison's many friends are congratulating them on the arrival Thursday morning of a little daughter.

• • •

Mrs. Otto Nase, Coburg street, entertained informally on Friday of last week at prettily appointed teas.

• • •

Mrs. J. Roydon Thomson is receiving much attention in society circles in Winnipeg. Last week Mrs. Frances entertained at bridge in her honor. Among St. John guests present were Mrs. Russell, Mrs. Walter Trueman and Mrs. Worsley. Mrs. Thomson is not expected home until April.

• • •

Mrs. R. M. Rive entertained at a delightful informal bridge on Tuesday in honor of Mrs. Vessey, who many friends regret is leaving our city.

On behalf of the guests present Mrs. Vessey was presented with a very handsome fitted handbag as a parting gift. Mrs. Rive received her guests in a very smart gown of black charmeuse with white lace. Miss Alcock, who received with her sister, was becomingly gowned in cream charmeuse with touches of coral Mrs. Vessey the guest of honor wore a very handsome gown of purple liberty velvet with coatee effect of white lace. The dainty score cards and confections were all carried out in the color scheme of lavender. Very choice prizes were won by Mrs. Frank S. White, Mrs. David Pidgeon and Mrs. Haycock. Other guests were Mrs. Powell, Mrs. David Pidgeon, Mrs. F. C. McNeill, Mrs. J. Boyle Travers and Miss Travers.

• • •

A very enjoyable day was given the Bridge Club on Saturday last at Rothesay, Mrs. Robinson being the hostess. Afternoon tea and high tea was served and several delightful games of bridge played. The fortunate prize winner was Mrs. F. S. White. Among the guests were Mrs. Day, Mrs. L. P. D. Tilley, Mrs. T. E. Ryder, Mrs. Walter Harrison, Mrs. Ward Hazen, Mrs. W. McL. Angus, Mrs. Harold Ellis, Mrs. Stanbury, Mrs. H. C. Schofield, Mrs. W. S. Allison, Miss Edith Skinner and Miss Warner. Mrs. H. F. Puddington, Miss Puddington and Mrs. Harry Frink came in for tea. Mrs. Harold C. Schofield will entertain this club tonight at her residence Canterbury street.

• • •

Mrs. Skelton will not receive again this season at her residence, Chipman Hill.

• • •

Mrs. C. S. Hanington and son Stanley have returned home from Montreal.

• • •

Mr. and Mrs. Robert Cowan leave on Wednesday on the Royal George for a trip to England.

• • •

The St. Andrew's Club curlers arrived home on Monday from Montreal where they were loyally entertained.

• • •

Mr. and Mrs. Harold Schofield gave a delightful Badminton party on Wednesday evening. The winners of the dainty prizes were Miss Dorothy Bancroft and Mr. Cyrus Inches. The guests were Mr. and Mrs. Walter Harrison, Mr. and Mrs. Alban Sturdee, Miss Whittaker, Miss Norah Robinson, Miss Mary MacLaren, Miss Nettie Bridges, Miss Edith Schofield, Mr. Colin MacKay, Mr. Campbell MacKay, Mr. Downer, Mr. John Belyea, Mr. Foster, Mr. Best and Mr. Kelly.

• • •

The many friends of Miss Frances Travers will be glad to hear she was able to return home from the hospital this week.

• • •

Miss Powell, Orange street, is the guest of Lieutenant Governor and Mrs. Wood at the capital.

• • •

Mrs. E. Alban Sturdee returned home on Monday from New York where she had been attending the dog shows at which her fine Irish setter, Corry Law, captured so many signal honors. On her arrival at the Union Depot Mr. J. V. McLennan in behalf of the N. B. Kennel Club presented Mrs. Sturdee with a handsome bouquet.

• • •

The seventeenth annual meeting of the St. John Golf Club was held this week at the club house. The reports showed that 1913 had been a successful year and that the outlook for an enlarged membership during the present year is good. In the absence of President H. B. Schofield the chair was occupied by the vice-president, James U. Thomas.

The following officers were elected for the present year: President, James U. Thomas; vice-president, J. G. Harrison; treasurer, F. A. Peters; secretary, J. T. Hartt; managing committee, Andrew Jack, F. W. Fraser, E. W. McCready, A. C. Skelton, J. M. Magee.

This is the last year for which the club has a lease of the present grounds. It is expected that the golfers will remove to Riverside in 1915.

• • •

Mr. and Mrs. G. H. V. Belyea entertained most enjoyably on Thursday evening at their residence, Princess street, at a bridge of six tables when prizes were won by Mrs. A. C. Currie and Mrs. G. Wilford Currie. Delicious refreshments were served, at midnight. The guests were Mr. and Mrs. A. C. Currie, Mr. and Mrs. A. G. Barbour, Mr. and Mrs. H. W. Robertson, Mr. and Mrs. Charles Harding, Dr. and Mrs. Melvin, Dr. and Mrs. Fritz, Mr. and Mrs. Alexander Thompson, Mr. and Mrs. C. F. Francis, Mr. and Mrs. G. W. Campbell, Mr. and Mrs. W. F. B. Paterson, Mr. and Mrs. Shaw, Mrs. Weldon (Winnipeg)))), Miss Marion Campbell, Miss Constance Campbell, Mrs. Kitchen (Fredericton), and Mr. E. C. Weyman.

• • •

Miss Sears, who is leaving tonight for New York, where she will take a course in the Roosevelt Hospital, has been entertained this week by many friends. On Wednesday Mrs. J. F. Harding entertained at bridge and on this occasion Miss Sears was presented with a very handsome vanity locket. Mrs. Edward Jarvis was also hostess in this young lady's honor, Miss Sears being the fortunate prize winner. Mrs. William McDonald entertained most enjoyably on Thursday evening in Miss Sears' honor and on Friday night Mrs. John Tilton entertained at a theatre party at which Miss Sears was the guest of honor. Miss Sears will be greatly missed in society circles.

• • •

Mrs. Barnes, secretary of the Tourist Association, left on a business trip to New York last week.

• • •

Mrs. Sears has taken a suite at Mrs. Finlay's, Duke street.

• • •

It was with much sorrow many friends heard on Thursday of the death of Mrs. Laurence MacLaren which occurred on Wednesday night at her home, Charlotte street. Much sympathy is extended the bereaved ones.


## A GRAND MEDICINE FOR LITTLE ONES

Mrs. D. L. McIntyre, McIntyre's Mountain, N. S., says:

"Baby's Own Tablets are a grand medicine for little ones and I am well satisfied with the results obtained from them." Mrs. McIntyre's testimony is the same as that of thousands of other mothers. One a mother has used the Tablets she will use nothing else for the results are sure and the Tablets are guaranteed by a government analyst to be perfectly safe. They are sold by medicine dealers or by mail at 25 cents a box from The Dr. Williams' Medicine Co., Brockville, Ont.


# SUSSEX

Miss Kate Blanch, St. John, spent Sunday here with her cousin, Miss Helen Scott, Church avenue.

The Girls' Guild of Chalmers' Presbyterian church drove to the home of Miss Grace Aiton last Thursday evening where they were delightfully entertained. Those present were Miss E. McDougall, Miss Nettie Morrison, Miss Nettie Campbell, Miss Ida Campbell, Miss Neta Mitchell, Miss Julia Morrison, Miss Ethel Gray, Miss Gertrude Sherwood, Miss Annie Craig, the Misses Wallace, Miss Jane Hunter, Miss Lucy Hunter, Miss Helen Jones.

Mrs. H. H. Dryden entertained a few friends at the tea hour on Monday. Those present were Mrs. Torrence, Mrs. Hay, Mrs. B. Robinson, St. John, Mrs. Harry Reid, Mrs. McFeters, Mrs. Garfield, White, Mrs. W. F. Parker and Miss Russell.

The Women's Aid Society of Church avenue Baptist church was entertained at the home of Mrs. A.S.White, Church avenue, on Tuesday evening.

Mrs. W. B. McKay was a visitor to St. John last Saturday.

Miss Gertrude Sherwood had a piano recital for her younger pupils at her home, Church avenue, last Saturday afternoon. At the close of the programme refreshments were served. Those present were Dorothy Berry, Mamie Lutz, Elda Carlton, Susie Miller, Jean Campbell, Laura Davidson, Bertie Campbell, Kathyrn Prescott, Mildred Prescott, Ethel Jones, Apohaqui; Ada, Cripps, Hudson Spear, Raleigh Keith and Cyril Matthews.

Miss Georgie Davidson, St. John, spent a few days this week with her mother, Mrs. Davidson, Maple avenue.

Miss Ruth Calhoun is visiting friends at Harrisville and Moncton.

Mrs. James Crane is visiting in Boston.

Mrs. Harley Jones, Apohaqui, was in Sussex last Saturday, the guest of Mrs. G. N. Pearson, Church avenue.

Hon. J. A. Murray, minister of agriculture, spent Sunday at his home here.

Miss Mildred Cameron, St. John, was a guest last week of Mrs. James Crane, School street.

Miss Winnifred Fowler and Miss Dame Warren were in St. John Friday last.

Mrs. Hooper of Hampton is spending a few days at Mrs. W. Stockton's the guest of Mrs. Drelamiah.

Mrs. Frank Roach spent Sunday at Mount Allison Ladies' College visiting her daughters, Mary and Sleanor, who are students there.

Mr. and Mrs. Munroe, Fredericton, are visiting Mrs. Munroe's sister, Mrs. George B. McDonald, at the parsonage, Main street.

Mrs. J. A. Murray, Miss Kathyrn Murray of Sussex and Mrs. F. E. Mitchell of Victoria, B. C. were in Fredericton for the opening of the house.

Miss Alice McLaughlin, who was visiting Miss Jennie McKeiver, Moncton, has returned home.

The Girls' Guild of Trinity church were entertained by Mrs. Scovil Neales at the rectory Thursday evening.

M. A. McLeod, editor of the Maritime Farmer, left for Ottawa on Wednesday to attend the convention of the Canadian Seed Growers' Association. Mr. McLeod will represent the Province of New Brunswick, having been selected to do so by the local government.

### A Condid Uncle.

An elderly uncle had been severely lecturing his nephew, telling him some forcible "home truths."

"Wonderful chap, your uncle," observed a friend, when the old man had gone. "So well preserved."

"I don't know so much about his being welle preserved," said the offended nephew, "but he is pungently candid."

# OTTAWA

Ottawa, Mar. 4—Lord and Lady Churston of Tapton House, Brixham, Devonshire, are the guests of their Royal Highnesses the Duke and Duchess of Connaught at Government House.

The following ladies and gentlemen had the honor of dining at Government House on Tuesday, February 14th, Lord and Lady Churston, Mr. J. A. M. Aitkins, M. P., Mr. and Edgar Rhodes, Miss Fannie Pipes, Mr. and Mrs. A. G. Parker, Mr. R. B. Bennett, M. P., Mr., Mrs. and Miss MacDonald, Mr. Gerald Lee.

Mr. and Mrs. Frank Carvill of Woodstock, N. B., are at the Chateau.

The Speaker of the Senate and Madam Landry entertained at a charming dinner party in the Speaker's chambers on Tuesday evening. The guests included Rt. Hon. R. L. and Mrs. Borden, Hon. Robert and Mrs. Rogers, Hon. J. A. and Mrs. Loughed, Hon. Rodolphe and Madam Lemieux, Hon. L. P. and Mrs. Brodeur, Admiral and Mrs. Kingsmill, Hon. J. and Mrs. Beique, Hon. H. J. and Mrs. Cloran, Hon. W. C. and Mrs. Edwards, Hon. L. G. and Mrs. de Veber, Colonel Mason, Senator Thorne, Mr. and Mrs. Goor, Mr. and Mrs. Yadds, Mr. and Mrs. P. Coote, Miss Taschereau, Mr. and Mrs. P. Telievre.

Sir William and Lady Mackenzie who have been the guests of their Royal Highnesses at Government House have returned to Toronto.

Sir Frederick and Lady Borden are at the Chateau.

Mrs. W. C. Edwards entertained at luncheon on Thursday, when her guests were Mrs. R. L. Borden, Mrs. Charles J. Doherty, Madam Landry, Lady Borden, Mrs. Kirchroffer, Mrs. H. Corby, Mrs. W. G. Perley, Mrs. W. D. Hogg, Mrs. G. de Veber, Mrs. Victor Williams, Mrs. J. F. Kidd, Mrs. F. C. T. O'Hara, Mrs. R. N. Slater, Mrs. J W. Pugsley, Mrs. Douglas Cameron, Mrs. Reginald Courtenay, Miss Wilson.

Mrs. Audette, Mrs. Beckerville, Mrs. Frank Oliver, Lady Pope and Mrs. E. B. Echlin were also hostesses at luncheon on Thursday.

The Speaker of the House of Commons entertained the following gentlemen at luncheon Thursday in the Speaker's apartments: Hon. Thomas Crothers, Hon. Frank Cochrane, Hon. J. D. Hazen, B. Nantel, E. Kemp, Hon. A. Meighen, Hon. G. P. Graham, Hon. Rodolphe Lemieux, Hon. Charles Murphy, Hon. Charles Marcil and the following M. P's. J. A. Currie, A. E. Fripp, Hugh Guthrie, D. Henderson, E. A. Lancaster, W. S. McLean, W. S. Middleboro, J. A. Lirsmith, W. H. Sharpe, M. Steele, H. H. Stevens, J. D. Taylor, Donald Sutherland, Wm. Thorburer, E. Lapointe, D. O. Leperance, J. T. Papineau, F. J. Robidoux, P. E. Tamache, D. Stewart, Messrs. Gistowne, Laptante, Hannay, and Belkey.

Mrs. Eugene Fiset entertained at tea on Thursday. Mrs. W. H. Davis poured tea, Mrs. T. A. Audette the coffee, and the ices were served by Mrs. Henri Tasche. The girls assisting were Miss Marie Beard, Miss Pauline Hickey, Miss Bouchette, Miss Roy and Miss Vidal.

Colonel Benland of Montreal, president of the Dominion Rifle Association, entertained the vice-presidents of the different provinces and members of the council of the association at a dinner at the Rideau Club on Thursday evening. The table was very beautifully decorated with masses of spring flowers and covers were laid for fifty. His Royal Highness the Duke of Connaught sat at the right hand side of the host and Rt. Hon. R. L. Borden on his left.

Their Royal Highnesses the Duke and Duchess of Connaught and Princess Patricia attended the ski-ing competition at Rockcliffe Park on Saturday.

Rt. Hon. R. L. Borden entertained at dinner on Saturday, their guests were Hon. T. W. and Mrs. Crothers, Rev. Dr. and Mrs. Sparling, Hon. Henry and Mrs. Corby, Mr. and Mrs. H. H. Stevens, Mr. and Mrs. A. L. Davidson, Mr. and Mrs. Laxsmith, Mr. and Mrs. Jackson Booth.

Among the many prominent people who will be in the capital this week for the Social Service Congress will be the Right Rev. J. C. Farthing, Bishop of Montreal, Rev. Canon Tucker, Ven. Archdeacon Cody, Dr. Carman, Mr. Charles Steizle of New York, Professor Graham Taylor of Chicago, Hon. J. W. Hanna, Rev. C. W. Gordon of Winnipeg and many others.

Mrs. R. L. Borden and the wives of the cabinet ministers are entertaining at a reception at the Chateau Laurier this evening.

Miss Hickson, of Newcastle, N. B., is the guest of Mrs. George Benn. Mrs. Benn entertained on Saturday evening at a dance at the Royal Ottawa Golf Club in honor of her guest.

Mr. and Mrs. A. P. Tibbits have returned from New York, where they spent the past week.

Hon. Robert and Mrs. Rogers entertained at a charmingly informal week-end dinner and bridge. Their guests were Lady Evelyn and Lieut. Col. Farquhae, Mrs. Eric Charles, of Dublin; Mrs. Clarke Bowker, of London, Ont.; Mr. and Mrs. Edgar Rhodes Miss Fannie Pipes, Mr. A. P. Creelman, Mr. W. A. Allan, Lieut. Co. Macdonald.

Mrs. George E Foster entertained at luncheon yesterday, her guests were Lady Farquhae, Hon. Katherine Villiere, Miss Dorothy Yorke, Mrs. Burrell, Mrs. C. J. Doherty, Mrs. Frank Cochrane, Mrs. W. T. White, Mrs. Bruno Nantel, Mrs. G. P. Graham, Mrs. P. E. Blondin, Mrs Henry Corby, Mrs. N. A. Belcourt, Mrs. J. H. Ramoille, Mrs. A. G. Parker, Mrs. W. D. Hogg, Mrs. Jackson Booth, Mrs. Levigne, Mrs. J. S. Chabot, Mrs R. N. Slater, Mrs. F. P. Glass, Mrsr. Henderson, Mrs. H. H. Stevens, Mrs. J. W. Robertson, Mrs. J. A. Lexwith Mrs. J. A. Breman, Mrs. R. J. Devlin, Mrs. H. J. Thomas, Miss Isabel Jenkins.

Mrs. J. D. Hazen is suffering from sore throat and is confined to her room in the Chateau.

Mr. and Mrs. Hugh Flemming are leaving for England in April.

Sir Charles, Lady and Miss Fitzpatrick are leaving on Friday for Washington, where they will spend the next two months.

Mrs. T. W. Crothers entertained at a very enjoyable tea yesterday which was given in honor of Mrs. R. M. Graham, of London, Ont., and for some of the ladies who are in town for the local cogress.

Lady Pope entertained at an informal bridge party yesterday afternoon. Her guests included Mrs. Barnard Hepburn, Mrs. Sladen, Mrs. Bacon, Mrs. Noreys Worthington, Mrs. Robert Pringle, Mrs. D. C. Campbell, Mrs. Oliver Cote, Mrs. Vidal, Mrs. Clive Pringle, Miss Edith Powell.

The Literary and Musical Circle met yesterday at the residence of Mrs. E. R. Fairbault. A very interesting address upon the study of music was given by Madam S. Sellcore and the musical part of the programme was rendered by Mrs. Mayno Davis and Miss Rosalie Laflamme.

# WOODSTOCK

Woodstock, March 6.—The annual meeting of the Woodstock Golf Club was held at the office of Mr. Albert D. Holyoke on Monday evening. The following officers were elected for the present year: A. B. Connell, pres.; Rev. A. S. Hazel, vice-pres.; James S. Creighton, sec.-treas.; general club committee, George E. Balmain, W. M. McCunn, Charles J. Jones, W. E. Stone, Rev. Frank Baird, Mrs. W. B. Belyea, Mrs. George W. Gibson; greens committee, H. V. Dalling, W. Balmain, W. E. Jarvis; house committee, Mrs. A. B. Connell, Miss Jean Sprague, George Mitchell; match committee, J. A. F. Garden, Dr. Sprague.

Mr. and Mrs. Flemming of Debec, are guests of Premier and Mrs. Flemming.

A jolly snowshoe tramp followed by a drive was enjoyed by fifteen young ladies on Saturday afternoon. Those present were: Miss Grace Jones, Mrs. Helen Hand, Miss Kathleen Hand, Miss Alice Boyer, Miss Alice Neil, Miss Alice Sprague, Miss Tot Demming, Miss King, Miss Carter, Miss Helen Woolverton, Miss Mabel Lister, Miss Viva McAffee, Miss May Marley, Miss Mildred Balmain, Miss Caroline Monroe.

Mrs. Floyd Johnson, who has been the guest of her mother the past six weeks, left for her home in Pennsylvania Tuesday evening. She was accompanied by her sister, Miss Jessie O'Brien.

Mrs. Thane M. Jones gave a very enjoyable little thimble party on Tuesday evening last. The guests were Mrs. W. P. Jones, Mrs. J. A. F. Garden, Mrs. T. C. L. Ketchum, Mrs. Carleton B. Wetmore, Mrs. J. W. Woodforde, Mrs. George Mitchell, Mrs. Karl E. Damon, Mrs. Shubert.

Mr. and Mrs. J. S. Creighton entertained the Cribbage Club at dinner on Thursday afternoon.

Miss Edith Dalling is visiting the Misses Campbell of Fredericton.

Mrs. George E. Balmain is the guest of her sister, Mrs. Wesley Vanwart, of Fredericton.

Hugh, the youngest son of Premier and Mrs. Flemming, is ill with typhoid fever.

Mrs. E. B. Manzer gave a very pleasant party on Monday for the pleasure of her little daughter, Louise, on her tenth birthday. Mrs. Manzer was assisted in entertaining the children by her mother, Mrs. J. H. Watt, Mrs. W. D. Rankine, and Miss Laura Balmain, Miss Helen Woolverton, Miss Mildred Balmain, Miss Viva McAffee, Miss Mabel Lister. Delicious refreshments were served at the tea hour.

Lt. Col. W. C. Good has been attending the Military Association at Ottawa. While in the capital he was a guest at the annual dinner given by the Duke of Connaught, on the anniversary of Paardeberg.

Mr. and Mrs. George Gray were visitors in Hartland on Tuesday.

# FREDERICTON

Fredericton, March 5.—At the tea hour on Friday afternoon Mrs. A. R. Slipp entertained very pleasantly in honor of the members' wives who are here during the session. The drawing room was prettily decorated with spring flowers and ferns, and the tea table, centered with a crystal basket of beautiful roses, was set in the bay window. Mrs. R. B. Hanson poured tea and coffee, Mrs. W. J. Osborne served the ices, and those assisting were Mrs. B. C. Foster, Mrs. W. S. Thomas, Miss Bessie Babbitt, Mrs. Grace Winslow and Miss Sarah Wetmore. Among the guests were Mrs. Geo. Clark (St. Stephen), Mrs. G. D. Prescott (Albert), Mrs. C. B. Lockhart and Miss Lockhart (St. John), Mrs. Mahoney and the Misses Mahoney (Melrose, N. B.), Mrs. Murray (Sussex), Mrs. Loggie, Mrs. A. W. Edgecombe, Mrs. McCaffrey, Mrs. Weaver, Mrs. Shute, Mrs. Tibbitts, Mrs. O. M. Gibson and others.

On the same afternoon another hostess was Mrs. Bedford Phillips, who also entertained at a tea. The pretty tea table was presided over by Mrs. Wm. T. Chestnut, and assisting were Miss Vera Van Buskirk, Miss Frances Hawthorne, Miss Marion Fisher, and Miss Marion Crocket. Mrs. R. N. McCunn served the tea.

A jolly snowshoe party was that given on Saturday afternoon by Mr. J Simeon Armstrong, when a number of young folk tramped to Mr. Armstrong's camp on the College Hill. Governor Wood and party drove to the camp, where a hot supper was enjoyed.

Mrs. Frank Cooper was hostess at the tea hour on Monday afternoon in honor of her guests, Mrs. Berry and Mrs. Kennedy. Mrs. J. W. McCready presided over the pretty tea table, which was decorated with yellow daffodils, and Mrs. A. L. Gibson cut the cake. Miss Jessie Hodge and Miss Lillian Sharpe served.

After a very pleasant visit here with Mrs. Cooper, Mrs. Berry and Mrs. Kennedy left on Wednesday evening for Quebec and Montreal en route to Winnipeg. Later they will sail from Vancouver for their home in Manilla.

A delightful auction bridge of seven tables was given by Mrs. Wesley Van Wart on Tuesday afternoon, for the pleasure of her sister, Mrs. Balmain, who is her guest. Mrs. John C. Allen, Mrs. W. C. Crocket, and Miss Powell (St. John), were the prize winners. At the tea hour, when there were a number of extra guests, Mrs. Albert Edgecombe poured tea and coffee and Mrs. J. W. McCready cut the ices. Among the guests were Mrs. Josiah Wood (Sackville), Miss Powell (St. John), Mrs. Phillips, Mrs. Stevens, Mrs. J. C. Allen, Mrs. Sproule, Mrs. H. H. McNally, Miss Beverley, Mrs. T. G. Loggie, Mrs. W. C. Crocket, Mrs. F. B. Edgecombe, Mrs. R. N. McCunn, Mrs. Thos. Fowler, Mrs. Sterling, Miss Sterling, Mrs. H. G. Chestnut, Mrs. A. T. McMurray, Mrs. R. W. McLellan, Mrs. C. F. Chestnut, rs. Smith (Montreal), Mrs. J. D. Palmer, Mrs. J. W. McCready, Mrs. W. S. Thomas, Mrs. Ross Thompson, Miss Widder, Mrs. P. M. McDonald, Mrs. Brown Maxwell and others.

Mr. and Mrs. H. L. Alcorn and baby, of Andover, are the guests of Mr. and Mrs. Alex. Thompson.

Mrs. E. W. Henry, who has spent the past month with her parents, Mr. and Mrs John Campbell, at Kingsclear, returned to her home in the West on Tuesday.

Mrs. John Robinson entertained on Saturday afternoon at a small informal farewell tea for Mrs. L. W. Bailey, jr., who, with Mr. Bailey and family is leaving this week to reside in Quebec.

His Honor the Lieut. Governor and Mrs. Wood held their second reception at their apartments in the Queen Hotel on Wednesday afternoon from four to six o'clock. Mrs. Wood was charmingly gowned in cream satin with lace bodice, and was assisted in receiving by Lady Tilley, who looked well in a black gown, and Miss Powell in mole colored crepe with blue trimmings. In the tea room pink carnations, smilax and ferns werer lavishly used in decorating, the tea table being particularly attractive. Presiding over it were Mrs. Ross Thompson and Mrs. W. C. Crocket, who poured tea and coffee, and the assistants were Miss Laurenstine Bailey, Miss Stella Sherman and the Misses Barry.

Miss Borden of Sackville, is the guest of Mrs. Wood at the Queen Hotel.

Mrs. J. T. VanBuskirk and Miss Kelly returned today from a ten days' trip to New York.

Lady Tilley, of St. John, has been a guest this week at the Queen Hotel and is returning to St. John tomorrow evening. Mrs. Wood is entering at a luncheon tomorrow in Lady Tilley's honor.

The Lieutenant Governor and Mrs. Wood are entertaining at dinner this evening, the guests including Lady Tilley, Mr. Justice and Mrs. Crocket, Mr. and Mrs. C. B. Lockhart, Mr. and Mrs. G. D. Prescott, Rev. Neil and Mrs. McLauchlin, Mr. and Mrs. Geo. N. Babbitt, Mr. and Mrs. W. A. Loudon, Col. and Mrs. T. G. Loggie, Dr. and Mrs. H. V. B. Bridges, Mr. and Mrs. W. S. Thomas, Mr. and Mrs. R. W. L. Tibbitts, Miss Borden, Sackville; Miss Powell, Dr. T. J. Bourque, Mr. J. B. M. Baxter, Major T. B. Black and Mr. Wm. Cruikshank.

Miss Lynds, Miss Cadwallader and Miss Thompson left for Ottawa on Tuesday where they will take a course in physical training. Mis Belle Lynds, of Hopewell Cape, is supplying at the Normal school during her sister's absence.

Mrs. A. T. Wilson entertained at the tea hour today for her daughter Miss Violet Wilson. The rooms were attractively decorated with jorquils and the tea table was bright with the same pretty flowers. Mrs. W. E. Trites poured and assisting were Miss Scott, the Misses Campbell, Miss Beatrice Crocket, Miss McKay ushered the guests to the tea room, and the ices were cut by Miss Winslow.

The Ministering Circle of the King's Daughters will hold a tea next week at the residence of Mrs. Ross Thompson, Regent street.

Mrs. W. P. Lowell will entertain on Friday afternoon at an auction bridge at her residence, King street, in honor of her guest, Miss Lowell.

Mrs. W. B. Dickson will arrive this week to spend the balance of the session with Mr. Dickson at the Barker House.


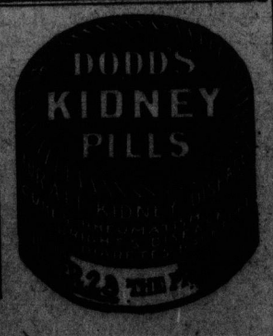


## THICK, GLOSSY HAIR, FREE FROM DANDRUFF

Gloria! Try it! Your hair gets soft, fluffy and luxuriant at once.

If you care for heavy, hair, that glistens with beauty and is radiant with life; has an incomparable softness and is fluffy and lustrous, try Danderine.

Just one application doubles the beauty of your hair, besides it immediately dissolves every particle of dandruff; you cannot have nice, heavy, healthy hair if you have dandruff. This destructive scurf robs the hair of its lustre, its strength and its very life, and if not overcome it produces a feverishness and itching of the scalp; the hair roots famish, loosen and die; then the hair falls out fast. If your hair has been neglected and is thin, faded, dry, scraggy or too oily, get a 25-cent bottle of Knowlton's Danderine at any drug store or toilet counter; apply a little as directed and ten minutes after you will say this was the best investment you ever made.

We sincerely believe, regardless of everything else advertised, that if you desire soft, lustrous, beautiful hair, and lots of it—no dandruff—no itching scalp and no more falling hair—you must use Knowlton's Danderine. If eventually—why not now?

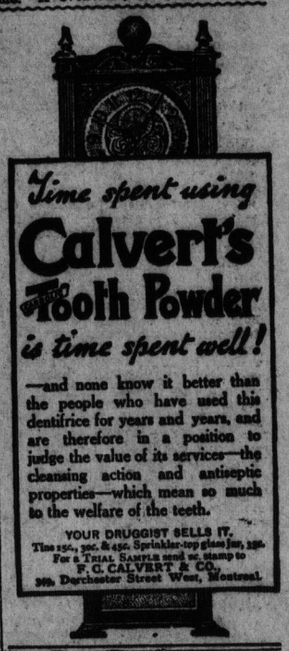


## SMOTHERING OF ASTHMA STOPS QUICK
## THOUSANDS CURED BY "CATARRHOZONE"

### Count Ten — Then Relief Comes From Chronic Asthma.

Nothing yet discovered can compare with Catarrhozone in bad, ugly cases of Asthma.

Catarrhozone is the one remedy that can be sent quickly and direct to all parts of the breathing apparatus.

The effect from Catarrhozone is a quick one—you feel better in no time—keep up the good work, use Catarrhozone as directed and you get well.

If your case is curable, if anything on earth can rid you permanently of Asthma, it will be Catarrhozone. It contains that strangely soothing and powerful antiseptic found in the Blue Gum Tree of Australia, and this is fortified by other germ-killing properties which, when so scientifically combined, make Catarrhozone a veriable specific for Asthma, Catarrh and Bronchitis.

Even though many other remedies have failed—even though you are discouraged and blue—cheer up and try Catarrhozone today. What it repeatedly has done for others it will surely not fail to accomplish for you.

Catarrhozone is not expensive. One dollar bill will buy a complete outfit from any druggist. The money will be well spent because your immediate improvement in health will surpass your fondest expectations. Don't wait—today is the time to use Catarrhozone.

## NA-DRU-CO
## Cucumber and Witch Hazel Cream

A refined and delightfully soothing, healing preparation of Nature's own specifics. Rub it in freely before going to bed, and sunburn, windburn, roughness, chaps and sore lips vanish like magic. Used after washing, it keeps hands and face soft and comfortable. Splendid after shaving. In 25c. bottles, at your Druggist's.

## NA-DRU-CO
## Ruby Rose Cold Cream

makes bad complexions good, and good ones better. Particularly valuable in cold, raw weather. In 25c. opal glass jars, at your Druggist's.

NATIONAL DRUG AND CHEMICAL CO. OF CANADA, LIMITED
MONTREAL. 197