MC 2035 POOR DOCUMENT

IT must satisfy you.

If it doesn't, your dealer, backed by us, gladly returns your money.

Isn't that a sincere way to invite you to try it?

REGAL FLOUR

FIND 250 OF THE PUPILS IN CONSUMPTION

Report on The Children Of Boston Schools Submitted

ACTION IS URGED

Association Committee Says Affected Should Be Removed to Prevent Spread — Social Service the Basic Factor, Says Dr. Knopf

Boston, Nov. 26—That many children with active pulmonary tuberculosis attend the public schools for whom no provision has been made, constituting a menace to the public welfare, and that it is idle to fight tuberculosis unless there is an advance in social service, were some of the statements made at the annual meeting of the Boston Association for the Relief and Control of Tuberculosis, held at the Twentieth Century Club here. Dr. S. Adolphus Knopf of New York was the speaker. He said in part:

"I congratulate you because you are doing the best work of any organization in the United States, and because you are leading in the cause of education, which includes intelligent legislation, the service of the trained physician and the awakening the public conscience.

"Tuberculosis is the most incurable of all diseases, and the most rapid in development, a single bacillus multiplying itself 7,000,000,000 times in twenty-four hours. People are predisposed to consumption by a variety of occupations, but vastly more by poverty and ignorance, which involve underfeeding, want of proper clothing and lack of pure air.

"In combating this dread plague we must begin with the mother. In dealing with this matter we must speak of conditions as they are. No tubercular father or mother has a right to bring children into the world. Most often and dangerous, however, is the post-natal affection which comes from the kissing and handling of a child by its mother. The infection thus transmitted does not generally develop in infancy, but is dormant up to and during the school age, when it becomes alive.

"You should have a maternity sanitarium for the poor working woman two months before and two after confinement.

"Children should be trained from the earliest moment of intelligence to the benefits of pure air, pure water, cleanliness and outdoor exercise. In the ordinary kindergarten you will find that every child has a cold—but there never is a cold. They have caught an infectious disease from each other.

"There are many anemic or nervous children because of the lack of pure air; and the same is true of young men and women in colleges and boarding houses.

"We must have hospitals for advanced cases and we must segregate cases which we find in homes. We haven't made our sanatoriums attractive enough. The patients must be as happy as at home, else you can't do them any good. They must be without trouble or care, for the one who knows his loved ones are in want will have no appetite for the best and most palatable food.

"The open school-house should be the rule and the closed one the exception—or, better yet, no closed school.

"There is no sure cure for consumption. The best we can do is to spread information, which will prevent the disease, and do all we can to make the patient cheerful and comfortable. When we have more social justice we will have less of disease. Service to our fellow-men is the highest service to God.

Sec. Seymour H. Stone reported that a special committee, with Dr. George S. C. Badger as chairman, had studied the record of children in four large Boston hospitals, and estimates that there are 250 school children with tuberculosis in an active stage, and recommends their removal at once. They also advise children's day camps for the care of children, and so located as to do away with long journeys to and from their homes, which are shown to be harmful.

At the camp at Mattapan, forty-four patients have been cared for during the year.

A work just begun is that of a housekeeping center in Roxbury, whose families will be taught the proper preparation of food and other household economics.

The following officers were elected: Robert Treat Paine, president; Dr. Arthur K. Stone, vice-president; George S. Munford, treasurer; Miss Alice L. Higgins, clerk.

GERM LADEN DUST CAUSES CATARRH

Ely's Cream Balm Kills The Deadly Catarrh Germs—No Stomach Doseing

Catarrh, which is bad enough in itself often results in loss of taste, smell and hearing, and leads to serious throat and lung troubles if not promptly checked. The seat of catarrh is usually in the back of the nose, and its natural course is downward, into the throat and thence to the lungs.

Don't take any chances. If you have any symptoms of catarrh—stuffed up feeling in the head, nasty discharge from the nose, sore throat, or dry, hacking cough, get a fifty cent bottle of Ely's Cream Balm from your druggist, and begin the treatment at once.

This remedy is not a "burning out" or "drying up" process. It is simply a cleansing, healing, antiseptic Balm, taken through the nostrils back into the head and throat where it instantly reaches the seat of trouble. That's the only way to effectually and permanently cure catarrh.

Catarrh makes you offensive to yourself and friends. Start using Ely's Cream Balm today, and in a short time you will be permanently cured of this nasty, disgusting disease. Agent Wasson's 3 Rexall Stores, King street, Main street and Haymarket Square.

SUPPER AND CONCERT.

A successful supper and concert was conducted last evening at the Baptist Sunday school house at Pleasant Point. C. Black acted as chairman during the programme, which included remarks by Rev. H. R. Boyer, pastor of the Baptist church at Fairville, who made special mention of the efficient service rendered the Sunday school by Mr. Black, and a recitation, Harvey Arbo; duet, Helen Gould and Inez Boyd; recitation, Gordon Ross; reading, Hazel Hamm; recitation, Verna Howard; recitation, Priscilla Harris; recitation, Ethel Ferris; recitation, John Knox; recitation, George Chambers; solo, Fletcher Townsend; recitation, George Ring; trio, Messrs. Ralph Black, Harvey Arbo and William Arbo.

SOME CLASS, EH! BLUE LINE CIGARETTES.

YOUR HAIR IS FLUFFY, BEAUTIFUL AND LUSTROUS IN A FEW MOMENTS

Girls! Get a 25 Cent Bottle of "Danderine" and Try This—Also Stops Falling Hair; Destroys Dandruff

Your hair becomes light, wavy, fluffy, abundant and appears as soft, lustrous and beautiful as a young girl's after a "Danderine hair cleanse." Just try this—moisten a cloth with a little Danderine and carefully draw it through your hair, taking one small strand at a time. This will cleanse the hair of dust, dirt and excessive oil and in just a few moments you have doubled the beauty of your hair.

Besides beautifying the hair at once, Danderine dissolves every particle of dandruff; cleanses, purifies and invigorates the scalp, forever stopping itching and falling hair.

But what will please you most will be after a few weeks' use when you will actually see new hair—fine and downy at first—yes—but really new hair growing all over the scalp. If you care for pretty, soft hair and lots of it surely get a 25 cent bottle of Knowlton's Danderine from any druggist or toilet counter, and just try it.

Little Beauty Chats

By BLANCHE BEACON

The Deadly Curling Iron

THOSE of my readers who crave a beautiful head of hair must forswear that modern instrument of torture—the curling iron!

It has always been a source of wonderment to me the way womankind will burn and twist and pull every individual hair in their heads with red hot curling irons. Either they do not see the beauty value of a mass of glossy hair or they fail to comprehend the fact that hot tongs are dangerous toilet aids.

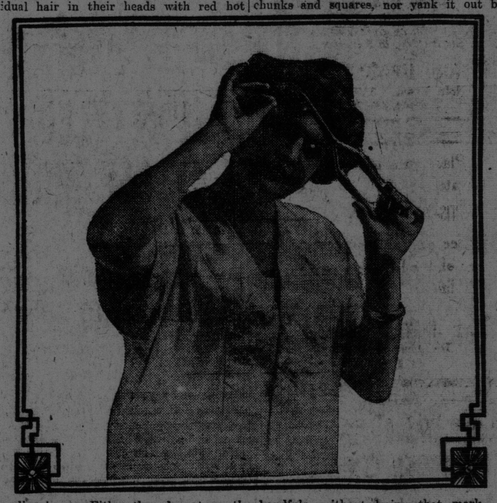

When the curling iron enthusiast wakes up some morning to find that the inevitable thinning process has begun and that ugly bald spots are plainly to be seen here and there on her head, she fills the air with her lamentations, then straightway repairs to the dressing table and endeavors to make a bad matter worse by crimping each hair until, if it had a voice, it would cry out for mercy.

The moral is plain, foolish users of the pernicious curling iron. You cannot make a practice of burning the hair off in chunks and squares, nor yank it out by handfuls, without losing that mark of beauty, pretty hair.

Don't you think it would be a splendid idea if you were to substitute the old-fashioned kid curler for the iron of mischievous propensities? These kid curlers make beautiful big soft waves and do not harm the hair one particle. Give them a trial and your hair troubles will cease, at least those which were caused by your curling iron habit.

A. B. FARMER TO SPEAK HERE ON TAX REFORM

Late Secretary of Eastern Canada League to Address Canadian Club on Next Monday Evening

A. B. Farmer, late secretary of the Tax Reform League of Eastern Canada, will deliver an address on tax reform in this city next Monday evening. He will speak in the big school room of Trinity church under the auspices of the Canadian Club.

The meeting will be held at 8 o'clock and will be open to the taxpayers in general. So much interest has been aroused in this question of late and especially in the province of Ontario, that the citizens of St. John will be glad to hear it discussed by one who has been actively engaged in the work of educating public opinion in favor of giving to municipalities the right to reduce the tax on improvements if they desire to do so. Mr. Farmer is a very clever and pleasing speaker.

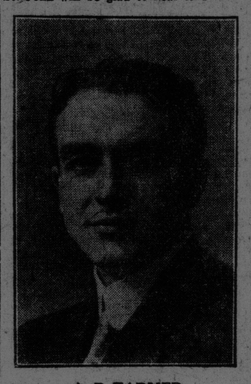

A. B. FARMER

It is also expected that the Canadian Club will hear an address next week from Rev. Dr. Gould, who was for many years a medical missionary in Asia Minor. He is now in Nova Scotia, but is expected to pass through St. John and it is hoped will be able to address the Canadian Club on Turkey As I Knew It. In view of Turkey's present position this subject will be one of great interest. On Dec. 18 Professor Hutton, of University College, Toronto, will address the club.

The club will have two speakers in January. Dr. W. E. Harris, of Boston, will speak on Canadians Abroad, and Charles H. Cahan, of Montreal, has also promised to address the club during that month.

In February J. J. Kelso, the great social worker of Ontario, will address the club on Child Welfare. In March Adam Short is slated to address the club, and in April Professor Edward Kylie, of the University of Toronto, on Canada East and West.

This excellent programme was drawn up yesterday afternoon at a meeting of the executive of the club, at which those present were the president, T. H. Bullock, H. A. Porter, F. A. Dykeman, E. C. Weyman, C. B. Allan, R. D. Smith and A. M. Belding.

The following new members were elected: Allen R. Crookshank, Frank V. Hamm, James E. Quinn, jr.

FREE KINDERGARTEN.

The free kindergarten committee acknowledges with thanks the following donations: D. F. Brown Co., paper; Mrs. T. H. Hall, candy boxes for Christmas; Miss B. McLeod, Christmas cards; and bread, biscuit and cake from the Daughters of the Empire, St. John Choral Society, Portland Methodist church, the young ladies' Bible class of the Portland Methodist church, the Brussels street church, the Calvin church, and clothing from Mrs. William Golding, Miss Starrett, Mrs. Hartt, and the Daughters of Israel. Thanks is extended to Mr. Golding for making it possible for the children to see Alice in Wonderland.

PAPE'S DIAPEPSIN ENDS INDIGESTION

Time it! No Sick, Sour, Gassy Stomach, Heartburn or Dyspepsia in Five Minutes

You don't want a slow remedy when your stomach is bad—or an uncertain one—or a harmful one—your stomach is too valuable; you mustn't injure it with drastic drugs.

Pape's Diapepsin is noted for it's speed in giving relief; it's harmlessness; it's certain unfailing action in regulating sick, sour, gassy stomachs. It's millions of cures in indigestion, dyspepsia, gastritis and other stomach trouble has made it famous the world over.

Keep this perfect stomach doctor in your home—keep it handy—get a large fifty-cent case from any drug store and then if anyone should eat something which doesn't agree with them; if what they eat lays like lead, ferments and sours and forms gas; causes headache, dizziness and nausea; eructations of acid and undigested food—remember as soon as Pape's Diapepsin comes in contact with the stomach all such distress vanishes. It's promptness, certainty and ease in overcoming the worst stomach disorders is a revelation to those who try it.

MRS. GAETZ PRESIDENT

Annual Meeting of Methodist Women's Missionary Societies

The eighteenth annual meeting of the Women's Missionary Society of the Methodist churches of St. John took place yesterday afternoon and evening in Queen Square Methodist church. The attendance was large and the evening session was well attended. Tea was served by the Willing Workers of Queen Square church to more than 300 people.

The first session opened at 4 o'clock with Mrs. James Myles presiding. After the opening exercises Mrs. J. L. Dawson read the scripture lesson. Mrs. J. Sealy's paper on Missionary Influence in China was interesting and gave many of those present new ideas in regard to the work of the missionaries in China.

A solo by Mrs. Murray Long was greatly enjoyed.

Christian Stewardship was the subject of a paper by Mrs. Cowan. There was a general discussion on the points brought out in the paper.

At 7 o'clock there was a meeting of the executive and business in connection with the annual meeting, was transacted.

This evening part of the meeting was opened with devotional exercises led by Rev. W. Gaetz.

Miss Gaetz sang a solo and Mrs. Charles Sanford gave a fine address on mission work and the duties of the members of the society in this respect.

The choir of Queen Square church was present at the evening meeting and gave several selections.

Officers for the coming years were selected as follows: Mrs. Gaetz, president; Miss Barbour, secretary; Mrs. Austin, treasurer.

The meeting was considered very successful and the members of the society received many new ideas for more effective mission work.

Skin Peeling Nature's Aid to New Complexion

Mercolized wax is a natural beautifier. By flaking off the devitalized surface skin, it merely hastens Nature's work. The second skin layer, brought gradually to view, exhibits the healthy youthful color produced by capillary circulation. This because the capillaries are thus brought nearer the surface; also because the new skin is unsoiled by dust and dirt. This wax, to be had at any drug store (an ounce will do) is put on nightly like cold cream, washed off mornings with warm water. Its work usually is completed in from seven to ten days, long enough not to show too marked results from day to day, or cause pain or detention indoors.

A face bath to remove wrinkles, made by dissolving an ounce of saxolite in a half pint witch hazel, is another natural beautifier, since its astringent and tonic effects smooth out the wrinkles in accordance with Nature's own process.

Daily Hints For the Cook

LEMON PIE MADE WITH BREAD

Take one thick slice of bread, pour over one cup of cold water, let it stand 20 minutes. Beat smooth, add one cup of sugar, the rind and juice of one lemon, the yolks of two eggs and two tablespoonfuls of melted butter. Mix well and bake in one crust. When done cover with a meringue made of the whites of the two eggs. Brown in the oven.

DELICIOUS CREAM PIE

One cup of sugar and 1-2 cup of butter creamed together; 2 eggs beaten very light, 1-2 cup of sweet milk, 2 cups of flour, and in it put 1 1-2 teaspoons of baking powder or 1 teaspoon of cream of tartar and 1-2 teaspoon of soda. Bake in two rather deep Washington pie pans.

Cream for Filling:—Two cups of sweet milk, 2 eggs, 2-3 cup sugar, 2 tablespoons flour and 1 of cornstarch. Put the milk into a double boiler or tin pail suspended in a kettle. Wet the flour and starch with cold milk and beat out all lumps. Stir this well into the hot milk. Lastly, add the eggs well beaten, sugar, a pinch of salt and cook a few moments, then when thick as desired move from heat and when cool flavor with vanilla. When the cakes have cooled split them and fill with the cream. These pies should be made in the morning, to be served for supper, as they should never stand after the cream is put in.

COLDS CAUSE HEADACHE AND GRIP

LAXATIVE BROMO Quinine removes the cause. There is only one "BROMO QUININE." Look for the signature of E. W. GROVE. 25c.

SCOTCH TEA AND SOCIAL.

The trustees and elders of St. Matthew's church were hosts at a Scotch tea and social last night. Tea was served from six to eight. The tables were in charge of Mrs. J. Fraser Gregory, Mrs. J. Howe, Mrs. T. Hastings, Mrs. Aird and Mrs. Stevens. After supper an entertainment was held. Those taking part were Miss Rubins, Mr. Nobles, Mr. Craigie, Mr. Donald, Mr. Dykeman, Mr. Aird, Mr. Mitchell and Mr. McLeod. Rev. J. J. McCaskill gave a reading and Miss Aird a recitation.

A Reliable All Around Household Remedy

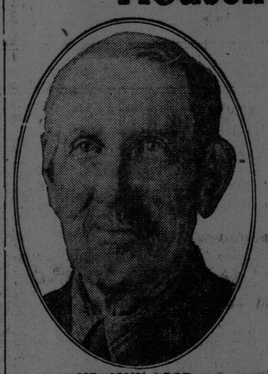

MR. JOHN AGOR.

Duffy's Pure Malt Whiskey is used in Mr. Agor's home as the family medicine. He has used it most successfully for bowel troubles, nervousness and colds.

It should be in every family medicine chest — the very best for emergencies. Used for over half a century.

In his letter he says: "I have used Duffy's Pure Malt Whiskey in my family for the last eight years. It is certainly a wonderful remedy for colds, bowel trouble and nervousness. We take it as an allround household remedy and feel sure it can't be beat." John Agor, R. F. D. No. 3, Hammondsport, N. Y.

Duffy's Pure Malt Whiskey

is an absolutely pure distillation of clean, selected grain, carefully malted and so processed as to remove, as far as possible, all injurious elements. It is manufactured for the purpose of supplying the profession and public in general with a reliable tonic and stimulant, and without question is the purest and best. It is a recognized specific to enrich the blood and build body and muscle, and in the prevention and relief of coughs, colds, and stomach troubles it has no equal. It makes the old feel young and keeps the young strong and vigorous.

Be Sure You Get Duffy's

When you ask your druggist, dealer or at your hotel for Duffy's Pure Malt Whiskey be sure you get the genuine. It is an absolutely pure medicinal malt whiskey and is sold IN SEALED BOTTLES ONLY—never in bulk. Look for the trade-mark, the 'Old Chemist' on the label, and make sure the seal over the cork is unbroken. Write our Medical Department for doctors' advice and illustrated medical booklet sent free.

The Duffy Malt Whiskey Co., Rochester, N. Y.
The Canadian Drug Co., Ltd., Local Distributors

ABSOLUTELY PURE & UNADULTERATED — TRADE MARK

WELCOME ANNOUNCEMENT For You And Your Home!

TOMORROW STARTS OUR

ANNUAL BIG "2 REASON" FURNITURE SALE

This sale, as our patrons have told us, has been to them the Biggest and Best Money Saving Event of the year.

Read the "Reasons" in tomorrow's paper and you will readily understand the importance of this sale both to you and to us.

J. Marcus, 30 Dock St.

SHIPPING

ALMANAC FOR ST JOHN, NOV 27.

	A.M.		P.M.
High Tide	0.54	Low Tide	7.34
Sun Rises	7.43	Sun Sets	4.38

Time used is Atlantic standard.

PORT OF ST. JOHN.

Arrived Yesterday.

Am schr Celia H, 353, Ljunberg, New York, with coal, R C Elkin.

Schr Harry, 396, Gotreau, Newark (N J), with coal, C M Kerrison.

Stmr Pejepscot, 79, Scott, Bath (Me) to St Martins, with barges in tow, in for harbor, C M Kerrison.

Barge S T Co No 1, Calhoun, Bath to St Martins, in for harbor, C M Kerrison.

CANADIAN PORTS.

Montreal, Nov 26—Ard, stmr Bray Head, Maryport.

Sld—Stmrs Waimate, Austrialian and New Zealand ports; Mount Temple, London.

BRITISH PORTS.

Queenstown, Nov 26—Ard, stmr Campania, New York.

Liverpool, Nov 26—Ard, stmr Cymric, New York.

FOREIGN PORTS.

Antwerp, Nov 26—Ard, stmr Montreal, Montreal.

New York, Nov 26—Ard, stmr Aurora, Amherst (N S).

New York, Nov 26—Sld, schrs Elma, St John; Wm Jones, Bangor.

Vineyard Haven, Nov 26—Sld, schrs Dara C, St John; Gypsum Queen, Bridgewater (N S); Falka, Lunenburg (N S); Exilda, Windsor (N S).

Salem, Nov 26—Sld, schrs Antoinette, New York; Samuel Hart, do; Henrietta, Simmons, do.

Vera Cruz, Nov 25—Sld, stmr Bornu, Halifax and St John.

Bandholm, Nov 26—Sld, stmr Eretria, Crossley, for Antwerp.

MARINE NOTES.

The steamer Bornu, Captain Dutton, sailed Monday from Vera Cruz for Halifax and St. John.

J. Willard Smith reports the schooner Lavonia cleared at Meteghan River on Nov. 25, for Santiago, Cuba, with a cargo of potatoes; and the schooners Mineola and Wanola sailed on the 25th from Perth Amboy for St. John, the first with a cargo of fertilizer and the other with coal.

The schooner Arthur J. Parker, bound to New York from this port, was damaged at Portland on Monday, when she was run into by the five-masted schooner Maude Palmer.

Mrs. Hoyle—"My husband loved me at first sight." Mrs. Doyle—"I understand that you met at a masquerade ball."

Y. M. S. OF ST. JOSEPH

Rev. Dr. O'Reilly gave a temperance address last evening before the members of St. Joseph's Society on the occasion of their 41st anniversary. The speaker brought out the general principles of temperance and asked his hearers to consider them seriously. He said that despite criticism the temperance advocates wanted too little rather than to much. The splendid pastoral of Bishop Casey was held up to the young men as a guide and an inspiration. The speaker said that there should be plenty of temperance in politics and not so much politics in temperance, and urged the young men to work hard in the cause of temperance as a means of futhering the security and progress of New Brunswick and making certain the upbuilding of a truly greater St. John. Representatives from nearly all the other Catholic societies were present. The affair took the form of a smoker and a very extensive programme was carried out, including address by Geo. P. Cunningham, president; address by F. Hazel, president F. M. A.; song, T. J. Morrisey; address, Rev. Dr. O'Reilly; song, Wm. Brophy; piano solo, Geo. Flood; flute solo. J. P. Olive; step dance, W. McMahon; address, by president A. O. H. Society, F. L. Barrett; step dance, W. Harris; song, F. Fuller; song, I. Bourk; address by president I. L. B. Society, F. J. Casey; song and solo, Mr. Mills; reading, S. C. Hurley; address, vice-president St. Peter's, Mr. McDonald; step dance, J. O'Brien; song E. O'Hara.

George Cunningham presided and the only business that was transacted was the appointing of a delegation to attend the departure of His Grace Archbishop Casey on Sunday evening.

SOME CLASS, EH! BLUE LINE CIGARETTES.

A HAPPY, LAUGHING CHILD IN FEW HOURS

If Cross, Irritable, Feverish, Tongue Coated and Sick, Give Delicious "Syrup of Figs"

Your child isn't naturally cross, irritable and peevish, Mother! Examine the tongue; if coated, it means the little one's stomach is disordered, liver inactive and its thirty feet of bowels clogged with foul, decaying waste.

Every mother realizes after giving delicious "Syrup of Figs" that this is the ideal laxative and physic for children. Nothing else regulates the little one's tender stomach, liver and bowels so effectually, besides they dearly love its delightful taste.

For constipated bowels, sluggish liver, biliousness, or sour, disordered stomach, feverishness, diarrhoea, sore throat, bad breath or to break a cold, give one-half to a teaspoonful of "Syrup of Figs" and in a few hours all the clogged up waste, sour bile, undigested food and constipated matter will gently move on and out of the system without griping or nausea, and you will surely have a well, happy and smiling child again shortly.

With Syrup of Figs you are not drugging your children, being composed entirely of luscious figs, senna and aromatics it cannot be harmful.

Full directions for children of all ages and for grown-ups plainly printed on the package.

Ask your druggist for the full name, "Syrup of Figs and Elixer of Senna," prepared by the California Fig Syrup Co. This is the delicious tasting, genuine old reliable. Refuse anything else offered.

Abundance of Glorious Hair for Every Woman

Delightful Tonic That Stops Scalp Itch Over Night; Prevents Hair From Falling and Eradicates Dandruff

Just rub on PARISIAN Sage Hair Tonic tonight and in half an hour the dullness in your hair will be gone and hair full of life will have taken its place.

No woman who cares anything about her appearance can afford to be without PARISIAN Sage. You must use it if you want your hair to obtain the maximum of beauty. No other preparation can give it the lustre that causes envy and on the other hand compels admiration.

Women, men and children should all use PARISIAN Sage Hair Tonic because it is an absolutely safe preparation free from poisonous lead or other dyeing ingredients.

It can be secured for only 50 cents at all drug, department and toilet goods stores and to be sure you get the genuine see that the girl with the Auburn hair is on every package. Canadian distributors, the R. T. Booth Co., Ltd., Fort Erie, Ont. All druggists guarantee it.