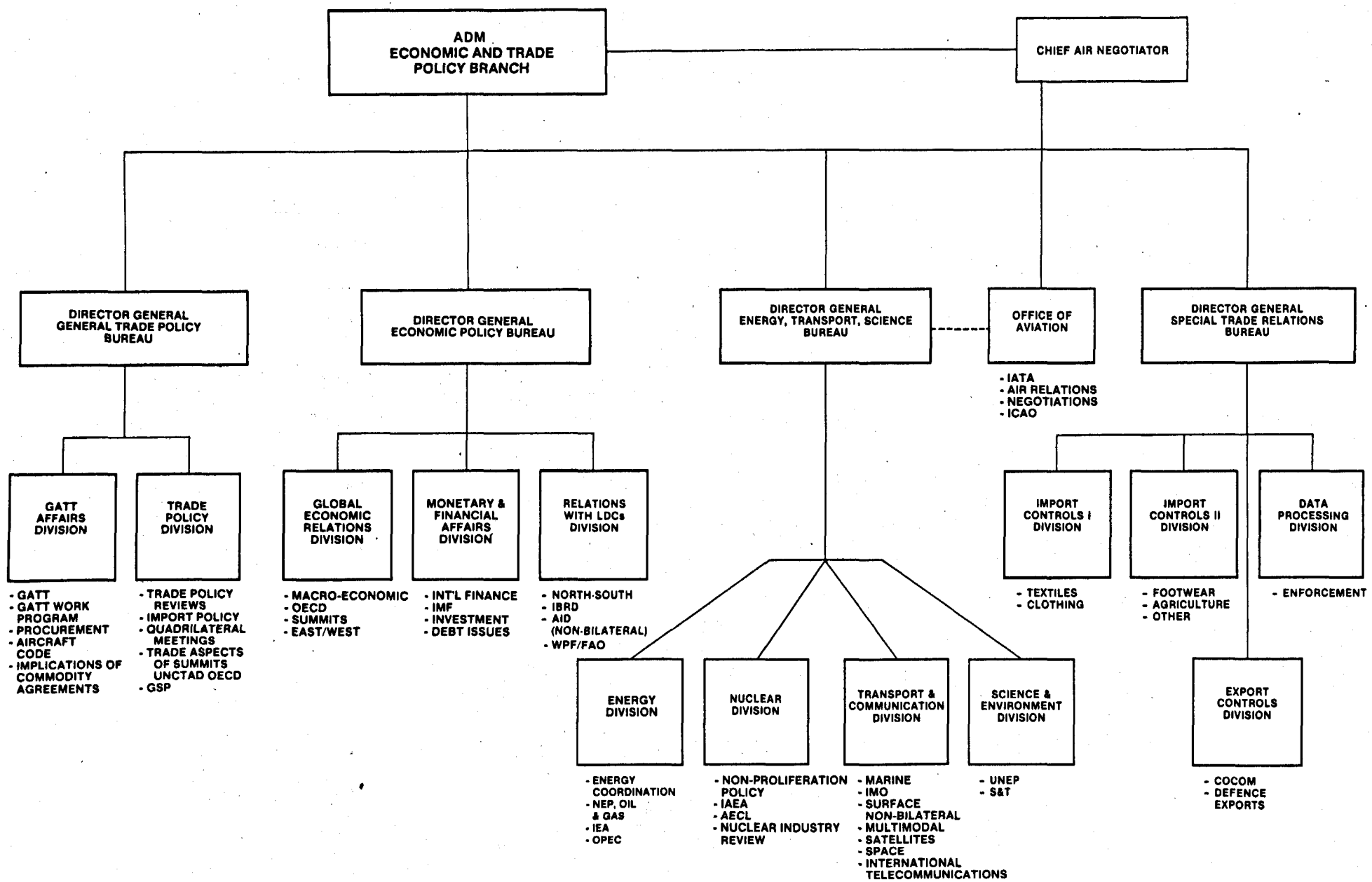
ADM
ECONOMIC AND TRADE
POLICY BRANCH
CHIEF AIR NEGOTIATOR
DIRECTOR GENERAL
GENERAL TRADE POLICY
BUREAU
DIRECTOR GENERAL
ECONOMIC POLICY BUREAU
DIRECTOR GENERAL
ENERGY, TRANSPORT, SCIENCE
BUREAU
OFFICE OF
AVIATION
- IATA
- AIR RELATIONS
- NEGOTIATIONS
- ICAO
DIRECTOR GENERAL
SPECIAL TRADE RELATIONS
BUREAU
GATT
AFFAIRS
DIVISION
- GATT
- GATT WORK
PROGRAM
- PROCUREMENT
- AIRCRAFT
CODE
- IMPLICATIONS OF
COMMODITY
AGREEMENTS
TRADE
POLICY
DIVISION
- TRADE POLICY
REVIEWS
- IMPORT POLICY
- QUADRILATERAL
MEETINGS
- TRADE ASPECTS
OF SUMMITS
UNCTAD OECD
- GSP
GLOBAL
ECONOMIC
RELATIONS
DIVISION
- MACRO-ECONOMIC
- OECD
- SUMMITS
- EAST/WEST
MONETARY &
FINANCIAL
AFFAIRS
DIVISION
- INT'L FINANCE
- IMF
- INVESTMENT
- DEBT ISSUES
RELATIONS
WITH LDCs
DIVISION
- NORTH-SOUTH
- IBRD
- AID
(NON-BILATERAL)
- WPF/FAO
IMPORT
CONTROLS I
DIVISION
- TEXTILES
- CLOTHING
IMPORT
CONTROLS II
DIVISION
- FOOTWEAR
- AGRICULTURE
- OTHER
DATA
PROCESSING
DIVISION
- ENFORCEMENT
ENERGY
DIVISION
- ENERGY
COORDINATION
- NEP, OIL
& GAS
- IEA
- OPEC
NUCLEAR
DIVISION
- NON-PROLIFERATION
POLICY
- IAEA
- AECL
- NUCLEAR INDUSTRY
REVIEW
TRANSPORT &
COMMUNICATION
DIVISION
- MARINE
- IMO
- SURFACE
NON-BILATERAL
- MULTIMODAL
- SATELLITES
- SPACE
- INTERNATIONAL
TELECOMMUNICATIONS
SCIENCE &
ENVIRONMENT
DIVISION
- UNEP
- S&T
EXPORT
CONTROLS
DIVISION
- COCOM
- DEFENCE
EXPORTS