THE TWELVE MEMBERS OF THE 1921 GRADUATING CLASS OF WESTERN UNIVERSITY MEDICAL SCHOOL

W. G. COLVIN.

G. W. DUFFIN.

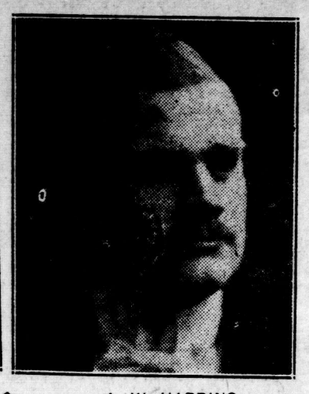
A. W. HARDING.

S. G. HENRY.

K. H. JOHNSTON.

JAMES McGEOCH.

E. L. McINNIS.

P. W. PATERSON.

T. G. PEEVER.

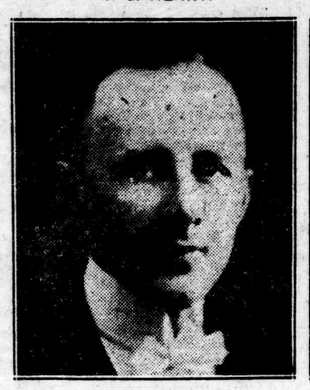
G. V. SIMPSON.

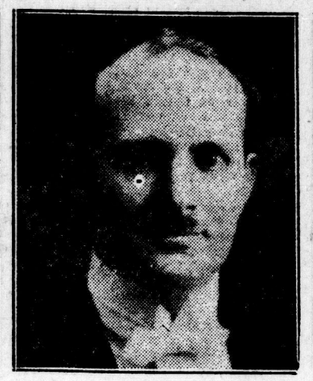
J. H. WALLACE.

R. A. WAUD.

HURON COLLEGE EXAM RESULTS

The following results of Huron College examinations have been announced:

Qualified for the college testamur—Grade A, Rev. R. C. Capper; Grade B, Rev. A. Shaw.

Completed first half of the preliminary examination for holy orders under the board of examiners of the general synod—R. M. P. Bulteel, M. C. Davis, T. F. Wright.

Other theological examinations in course:

Old Testament, outlines—Grade A, Capper, Bulteel, Thomas, Dobson, Davies, Crump; Grade B, Waring, Dickson, Vivian; Grade C, Charlton, Morrow, Merifield.

Old Testament, General, Part 1—Grade A, Bulteel, Parson, Capper; Grade B, Dickson; Grade C, Davies, Wright, Charlton.

New Testament, General, Part 1—Grade A, Parson, Bulteel, Wright, Crosby, Capper; Grade B, Dickson; Grade C, Charlton.

Old Testament, special—Grade A, Bulteel, Capper, Wright, Davies; Grade B, Crosby.

Greek Testament, Epistle—Grade B, Parson, Shaw; Grade C, Capper, Bulteel, Crosby, Wright, Davies.

Greek Testament Gospel—Grade A, Parson, Capper.

Eary Church History—Grade A, Bulteel; Grade B, Vivian.

English Church History, 1—Grade A, Bulteel; Grade B, Crosby, Davies, Dickson, Wright.

English Church History, 2—Grade B, Capper, Davies, Shaw.

Reformation History—Grade A, Capper; Grade B, Shaw; Grade C, Davies.

Liturgies—Grade A, Wright; Grade B, Shaw; Grade C, Davies, Dickson.

Evidences—Grade A, Bulteel, Davies; Grade C, Charlton.

Theism and Comparative Religion—Grade A, Bulteel, Wright, Parson, Davies; Grade C, Crosby.

Dogmatics, 1 — Grade C, Capper, Vivian, Shaw.

Dogmatics, 2—Grade A, Davies, Bulteel; Grade B, Capper.

Dogmatics, 3—Grade B, Bulteel; Grade C, Vivian.

History of the Canon—Grade A, Capper.

Patristocs, Greek—Grade A, Capper.

Patristics, Latin—Grade A, Parson, Bulteel; Grade B, Shaw, Davies, Wright.

PLAYED LEADING ROLE

JOS. O'DONNELL of 581 King street, London, who starred in Hamlet as played by students of Assumption College at St. Peter's Hall last night.

THREE CHEERS.—Peace was officially declared between the London Street Railway Company and its employees on Tuesday morning, when the agreement voted on by the men on Monday, was signed by representatives of both parties. Officials of the company and of the men's executive fully expect that there will be no further trouble for some time at least.

WILL ATTEND CONGRESS.—Right Rev. M. F. Fallon, Bishop of London, and a number of the local priests will attend the eucharistic congress of the Roman Catholic clergy at Mount Carmel on Thursday.

Your Holiday Snapshots

should be given, nothing but expert attention, if you are to receive pictures that you will always treasure and value.

FOR GUARANTEED

Perfect Pictures

BRING OR MAIL ALL YOUR FILMS HERE.

We promise the best that is possible.

Cairncross' the Chemists

FOUR GRADUATE DRUGGISTS.
216 Dundas St. Phone 880.
"Experts in Kodak Photography."

INSURANCE BY MAIL.

Our out-of-town policy-holders receive the same careful attention and prompt service that our London clients enjoy. We have unlimited facilities for placing your business and rendering efficient service. Write or telephone at our expense.

THE DAVIS INSURANCE AGENCY, LIMITED,
208 Royal Bank Building.
Phones 776-2419J. xxv

City Briefs

GIRLS' CLUB MEETS.—The Girls' Canadian Club will meet at the Wellington Y. W. C. A. at 8 o'clock this evening. The subject for discussion will be "Review of a Canadian Book."

ATTENDING MEETING.—L. M. Houlding, local boys' work board secretary, is in Woodstock today attending a meeting of the executive committee of the Y. M. C. A. Western Ontario Summer Camp.

DR. GORDON BATES COMING.—Dr. Gordon Bates, general secretary of the National Council for Combating Venereal Diseases, is expected to visit London on June 2 to discuss with the London council the program it has arranged for the local campaign.

ARE IN THEDFORD. — Brigadier Alex. Crichton and Staff Captain H. A. Ritchie of local headquarters staff of the Salvation Army are in Thedford this week. They are expected to return on Friday.

TRYING EXAMINATIONS.—Twenty young Roman Catholic priests of the Diocese of London are attending their examinations today at St. Peter's Seminary. For five successive years following ordination the Roman Catholic clergy are required to pass these tests.

SOCIAL EVENING. — A delightful time was spent Monday evening, when the members of May Queen Rebekah Lodge entertained their friends at a social. The following comprised the program: Violin solo by Miss Mary Shute, accompanied by Miss Nilbert; solo music by Messrs Sheldrick, Smith and Mickle, and Mrs. McClean.

BRITISH MAILS.—The next mail for Great Britain and Europe will close at the local postoffice on May 27, to be forwarded via S.S. Melita, sailing from Montreal on May 28. This mail will consist of all classes. Letters and registered matter at 10 a.m., parcel post and newspapers at 2 p.m.

LOTS OF SOLDIERS.—Correspondence has been received by a member of The Advertiser staff from John A. Croden, who is at present in Paris. Mr. Croden is on a business trip for the Starr Phonograph Company. The last communication is dated May 7, and comes from Paris. He states that soldiers are in evidence everywhere.

DRUNKS FINED. — Two young men who were arrested in Springbank Park last night appeared before Squire W. H. Chittick and Squire Henry Macklin at the courthouse and fined $10 and costs for being intoxicated. As they did not have the money to pay the assessment they will probably help to dust the corridors of the courthouse during the next ten days.

STRUCK BY LIGHTNING.—Two of the high tension wires of the hydro commission leading into the city were put out of commission about midnight last night, when lightning struck one of the towers on the right-of-way near Ealing. Fortunately the third wire was uninjured, so that the continuance of the lighting service was maintained with practically no interruption. The damaged lines were repaired, and again in service by about 2 o'clock this morning.

SPRING BARLEY THREE FEET HIGH.—Harry Allen, a farmer of Westminster Township, brought to the local market this morning a stalk of spring barley, which measured three feet in height. This is considered by market officials to be a record for this district. Mr. Allen has an acre planted, and he expects to get about 50 bushels from it. Few farmers of London district are successful in growing spring barley.

TO GO ON SPEAKING TOUR. — Lieut.-Col. W. J. Brown, executive secretary of Western University, is now located in offices in the market branch building of the Bank of Montreal, where he will carry on his usual duties. He announces that during the summer months he will be on an extensive speaking tour of Western Ontario, addressing audiences at U.F.O. picnics throughout the district, explaining what the Western University is, and what it means to the people of London and vicinity served.

CHECKING EXAMINATION RESULTS. — Examination results at Western University are being completed and checked over today, and students will know the fateful news on Thursday. The Medical School results are now in the hands of Dr. K. P. R. Neville, registrar at Western, and letters are being sent out to the students notifying them of their grading for the academic year. An innovation is in order with the meds this year, all students receiving a list of marks obtained in the various subjects, thus enabling them to determine their class standing. Prior to this year the meds merely received a certificate stating that they had successfully completed their year, while unfortunate ones were informed of their scholastic weakness. A class standing was formerly given to the students at the Medical School, but this procedure was discontinued last year.

WILL HAVE OPPOSITION.

Toronto, May 26.—Bruce Carey of Hamilton, who has been nominated as chief instructor of music in Toronto public schools, will have opposition for this post. J. L. Yule of Owen Sound, is also a candidate for the position.

THE GEORGIAN BAY.

The Georgian Bay, that great arm of Lake Huron, has become a favorite summer playground with residents of Canada and the United States. In this magnificent bay are more than 30,000 islands—islands crowned with vegetation that seems as fresh and captivating as though it were the morning of creation, islands peeping out of the blue depths of crystal-like water and covered with moss, islands of all shapes and sizes. It is impossible to describe this wonderful waterway with any degree of satisfaction, nature having been so generous in beautifying and adorning it and having dowered it with so many gorgeous scenic effects, including rugged promontories, intricate channels and narrows, and vast amphitheatres of open water. The Thirty Thousand Islands region of the Georgian Bay is reached through Midland, Penetang, Rose Point and Parry Sound. At Midland (101 miles from Toronto) steamboat of the Georgian Bay Tourist Company connects with the trains of the Grand Trunk Railway System. For all particulars apply to Grand Trunk agents or to C. E. Horning, D. P. A., Toronto, Ont. b

MAY CHOOSE SITE FOR ARENA TODAY

The Committee Meets at 4 o'Clock This Afternoon.

It is quite possible that the site of the proposed ice arena for this city will be chosen at a meeting of the arena committee at 4:30 o'clock this afternoon. There are several sites under consideration at the present time, but it is believed that a decision will be reached today.

The reports of the preliminary canvass among the local clubs will be received also. iLsts were circulated among the many organizations backing the proposition, and those already returned show that many of their members are subscribing for one share or more. A total of 15,000 shares valued at $10 each are being issued.

"HAMLET" PRESENTED BY ASSUMPTION STUDENTS

Four London Boys Win Unstinted Applause From Large Audience.

The people of London expected much from the students of Assumption College in their presentation of "Hamlet," and their expectations were fully realized in St. Peter's Hall last night. It is seldom that sufficient talent is found in one class to take all the parts in a play, especially one as difficult as "Hamlet." However H. Arts of Assumption College last night proved itself an exception.

The students of Western University, of which Assumption is a unit showed great interest in the latter's contribution to the events of convocation week.

The play was of double interest to many of the audience, as several of the leading roles were played by London boys. Jos. O'Donnell and Hubert Coughlin appeared in leading male parts, while Kenneth Cook and Gerald Forristal, in female parts, won the envy of the girls present. These four are all former L. C. I. students.

The performance tonight promises to be even better than last night. The boys will be more accustomed to the stage, and a packed house is anticipated when the curtain rises at 8 o'clock.

Obituary

FUNERAL OF OLD RESIDENT.

The funeral of Christina Smith took place on Tuesday, May 24, from the residence of her daughter, Mrs. T. Walsh, 335 King street. Deceased was an old and respected resident of this city, having come here 68 years ago from Aberdeenshire, Scotland, where she was born. Her death took place in Victoria Home, where she was an invalid for several years. She is survived by her daughter, Mrs. Walsh of this city; one son, James Smith of San Francisco, Cal., and one brother, James Ferguson of Forest, Ont. The Rev. D. C. MacGregor conducted the services, and the pallbearers were: William Durham, Mr. Parkinson, Mr. Cawless, Peter Dunn and Charles Walsh.

DEATH OF MR. RYCKMAN.

William Eugene Ryckman, 71 years old, husband of Elizabeth Ryckman, 39 King street, died on Tuesday after an illness of some length. The funeral will be held on Friday to Mount Pleasant Cemetery.

MRS. MARY JONES.

The funeral of Mrs. Mary Jones, who died at Victoria Hospital on Friday, May 20, was held from the residence of G. F. Edwards, 2 Rathmine street, on Monday afternoon to Woodland Cemetery. The services were conducted by Rev. G. A. Leichliter.

Mrs. Jones is survived by an only daughter, Mrs. Catherine Bow; one niece Mrs. Elizabeth Marshall of London; one nephew, Wm. Faulkner of Detroit.

The pallbearers were Frank Marshall, G. F. Edwards, H. Edwards, J. Howard, H. Nickel, C. Hyatt.

SIMCOE LAWYER IS ACCIDENTALLY SHOT

Frank E. Curtis Was Preparing For Trip.

Simcoe, May 25.—Frank E. Curtis, Simcoe barrister, secretary-treasurer of the board of education, was seriously injured this morning by the premature discharge of a shotgun. His condition is regarded as critical. He was to leave for the north on a hunting trip today and was preparing for it.

200 DELEGATES IN ATTENDANCE AT ANNUAL MEETING OF WOMEN'S AUXILIARY, DIOCESE OF HURON

Mrs. G. B. Sage Delivers President's Address at the Thirty-Fourth Annual Session— Receipts for the Year Totaled $10,984.19.

Over 200 delegates are registering at Cronyn Hal ltoday for the 34th annual meeting of the Women's Auxiliary of the Diocese of Huron, which is being held there today and tomorrow. The printed report of the treasurer, Miss Adelaide Smith, distributed today, shows the yearly receipts to be $10,984.19, the expenditure to be $11,160.36, leaving a balance of $3,661.26 on the right side, since the balance from last year was $3,837.43. The Huron Auxiliary is this year being assessed $4,000 for the Dominion pledge fund, $200 more than last year, and the Indian pledge is over $400.

The first session of the W. A. opened this afternoon at 2 o'clock with the president's address delivered by Mrs. G. B. Sage. This address, which is always one of great inspiration for the W. A. members, was exceptionally interesting in that it noted certain important changes in the auxiliary's finances for the coming year. This morning holy communion was dispensed in St. Paul's Cathedral, the sermon being delivered by the Rev. G. E. Simmons of Honan, China, who also addressed the public meeting held in Cronyn Hall this evening. A splendid thank offering taken amounted to over $15.50.

At a meeting of the board of management held this morning the following interesting committees were proposed: Literature committee, Miss S. J. Moore, convener, Mrs. Gahan, Miss Fox, Miss Kingsmill, Mrs. Elliott Ballantyne, Miss N. Macklin, Miss Girldeston, Mrs. F. Anderson and Miss Falls; Investment Committee—Mrs. Sage, Miss Adelaide Smith, Mrs. Becher, Mrs. Falls, Mrs. Waller, Miss Gower, and Mrs. Nash.

Educational Committee—Mrs. Waller (convener), Mrs. Maudsley of Brant, Miss Maud McCoy of Bruce, Mrs. Robinson of Middlesex, Mrs. Ward of Norfolk, Mrs. Kitchen of Oxford, Miss Dent of Perth, and Miss Dykes of Waterloo, Miss Mary Foss of Elgin, Mrs. Barnett of Essex, Miss Parker of Grey, Mrs. Brown of Huron, Mrs. M. Shore of Lambton, Mrs. McCracken of Kent and Mrs. Abey of Middlesex.

Executive of Educational Committee—Mrs. Williams, Mrs. Sabine, Mrs. Sage, Mrs. Doherty, Mrs. Bowen, Mrs. Bice, Mrs. Waller, Mrs. Nash, Mrs. Richardson, Mrs. Anderson, Mrs. Orr and Mrs. A. L. G. Clarke, with the corresponding secretary and the treasurer as members ex-officio.

Central Church Workers' Committee—Mrs. Gahan, convener; Mrs. Barrett, Windsor; Mrs. Softly, Brantford; Mrs. Carrie, Goderich; Mrs. Ardill, Owen Sound; Miss Dent, Stratford, and Mrs. Shaw, Woodstock.

Candidates Committee—Mrs. Gahen (convener), Mrs. Cockshutt of Brantford, Miss Maud McCoy of Cargill, Mrs. George Elliott of St. Thomas, Miss Wells of Windsor, Mrs. Ardill of Owen Sound, Mrs. McKegnie of Clinton, Miss Sandys of Chatham, Mrs. Wilkinson of Sarnia, Mrs. Ridley of Ingersoll, Miss Dent of Stratford, Mrs. Kerr of Kitchener, Mrs. Gahen of London, and Mrs. Durnford of Hyde Park.

Indian Committee—Mrs. Robinson of Strathroy (convener), Mrs. Condill of Caledonia, Mrs. Cotton of Muncey, Mrs. Newton of Sarnia, Mrs. Bingham of Walpole Island, and Mrs. Vanstone of Southampton.

This afternoon's session is being taken up with reports and this evening the session will take the form of a public meeting with Bishop Williams and Rev. G. E. Simmons of Honan, China, giving the addresses.

The only name mentioned as president for the coming year is that of Mrs. G. B. Sage, who has held the office most efficiently for several years now. The report of the nominating committee posted early this afternoon is as follows: President, Mrs. G. B. Sage; vice-presidents, Mrs. Tucker and Mrs. Bice; recording secretary, Mrs. Nash; corresponding secretary (two names are proposed), Mrs. Pugsley and Mrs. Lionel Elliott; treasurer, Miss Adelaide Smith; Dorcas secretary, Miss Gower; girls' secretary-treasurer, Mrs. A. Shore; junior secretary-treasurer, Mrs. Bowen; literature secretary, Miss J. Moore; Zenana secretary, Miss Battersby; treasurer extra-cent-a-day, Mrs. Edwards; editor leaflet, Mrs. Robinson; educational convener, Mrs. Waller; convener nominating committee, Mrs. Orr.

FIVE MEMBERS OF THE UNSHAVEN CLUB GO BACK TO THE "CLINK"

When the vanguard of the hoboes from near and far swampe the police court on a certain ay several weeks ago they were treated with levity and, after some friendly advice had been served out to them, were put on the road again. Since that time their comrades have been getting arrested daily and obtaining free meals from the cafeteria that overlooks the Thames.

Their blackened faces gave the court a picturesque touch when they rst arrived, but now the soot-caked countenances are regarded as spoiling rather than improving the scenery over in the Carling street edice.

So longer will the walk-a-mile-to-ride-sixty bunch be treated in a friendly manner.

John Anderson, one of the younger members of the Order of the Unshaven Chin, was told to go back to jail for a week, and that if his ather sends money from Toronto for his deliverance, he would be allowed to go, but that if he did not something was radically wrong with the boy.

Nelse Goes Back.

Nelson Clout was sent back for another seven-day stretch. He claimed to have no home. He has been wandering on all parts of the continent for ten years, while his parents have been keeping the home fires burning in England. He was informed that the reformatory might be a suitable place for him.

Angus Boykins, who comes from Philadelphia, and has a wife in Detroit, could not raise the necessary coin to take him to Buffalo, his destination. Now he is satisfied to be allowed to go to St. Thomas. He has 50 cents to take him there, and says that he is a hard-working colored man and "suhtinly" will earn enough money to pay his fare to wherever his fancy directs him. He and Erie Bender, another "hiker" were hustled away for another seven days in the "clink."

Joseph Kolowski dropped in from Detroit this morning, and was inteding to go to Montreal until a C. P. R. constable upset his schedule. He will not get to Montreal until next week if the masonry down on Ridout street will hold.

METHODIST CONFERENCE WILL OPEN ON MAY 30

Sessions Will Be Held at Askin Street Methodist Church.

The annual Methodist Conference opens in convention in the Askin Street Methodist Church on May 30, and the conference proper on the 1st day of June. On Monday the stationing committee will meet and appoint ministers to vacancies not already filled, and pass judgment on the different transfers of ministers already made. Several London ministers will be transferred this year. The statistical committee will also be in session, and reports on the work of students to be ordained will be submitted.

On Wednesday a general session of the ministers will be held, and the first public session will be on Wednesday evening, when Prof. Augustine Smith of Boston will give an address. Arrangements have been made for Hon. W. E. Raney to address the laymen on Friday evening following a banquet. A reception will also be tendered the students who will be ordained on the following Sunday. The ordination service will beheld in Askin Stret Church and Rev. Dr. Chown will be present and preach the sermon.

In keeping with the co-operation plan between the Methodists and Presbyterians, the Presbyterian pulpits will be filled by visiting Methodist ministers. A lareg attendance of out-of-town ministers and delegates is expected.

NIKOLSK IS CAPTURED.

Tokio, May 25.—Newspaper advices received here from Vladivostok assert that the troops formerly commanded by the late General Kappell, the anti-Bolshevik leader, have captured Nikolsk, two miles northwest of Vladivostok, and are advancing toward Vladivostok.

A dispatch from Tokio March 21 reported that the Kappell forces had captured Nikolsk.

MICHIGAN MAN SENT FOR TRIAL

Robert S. Ford Charged With Furious Driving.

AUTO STRUCK BOY

Clark Daly Confined to Bed For Month As Result of Injuries.

Robert S. Ford, formerly of Brown City, Michigan, now a resident of this city, was committed for trial by Magistrate A. H. M. Graydon in police court this morning on a charge of driving wantonly and furiously, causing bodily injury to Clark Daly on April 15. Ford is to be tried at the general sessions of the peace, which opens at the courthouse on June 7, and will be defended by John M. McEvoy and W. G. R. Bartram. He has been bailed to appear at the higher court.

Clark Daly, 12-year-old son of John M. Daly, 300 Princess avenue, stated that on the day of the accident he was riding a bicycle north on Richmond street. As he was crossing the intersection of King street, he turned his head and saw an auto a few feet away from him coming from the east. Then it struck him. His injuries consisted of a broken collarbone and bruises about the abdomen. He was confined to his bed for a month.

John R. McPhillips stated that he followed the car which struck the Daly boy from the corner of Clarence and King streets. It was traveling at a fairly good speed, he stated.

W. J. O'Brien saw the accident. He was standing in a doorway of the Alma Block on Richmond street, waiting for another man named Ford. He stated that the car was going at the rate of about 30 miles an hour. It stopped about 20 feet west of the place where the boy was struck.

"Have you ever driven a car?" asked Mr. McEvoy.

"No. But I have one and someone else drives it," replied the witness.

In reply to a question, the witness stated that he had driven in cars which were going at as high a rate as 70 miles an hour.

"Did you ever drive at 30 miles an hour?" asked the counsel.

"Yes."

"Where?"

"In London."

"On the streets of London?" asked the defendant's lawyer.

"Yes," was the reply.

John M. Daly stated that his son was laid up for a month, being able to get about a week ago.

CANADIAN BANK DEPOSITS SHOW BIG DECREASE

Assets in April Statement $50,000,000 Below March Figures.

Ottawa, May 25.—(Canadian Press).—Total assets of Canadian banks show a decrease of over $50,000,000, and total liabilities of over $48,000,000 for the month of April, in comparison with the figures for March, according to the April bank statement issued today. Demand deposits declined by approximately $9,0000,000 and notice deposits by about $5,000,000. There was a decrease of $32,581,516 in the total of deposits held outside Canada as compared with March. Call loans held outside Canada decreased about $14,000,000 and call loans in Canada by over three millions. Current loans outside Canada also show a decrease, current loans in Canada a slight increase.

SEEK TO RECOVER $20,000.—A. L. Leitch and James Gough, ratepayers of the town of Strathroy, on behalf of themselves and all other ratepayers, have issued a writ in the supreme court against the corporation of the town of Strathroy, the Middlesex Furniture Company and Town Councillors Dampier, Oakes, Reeve, Burtholder, Zavitz and Hill, in order to force the final payment on mortgage of $20,000. It is claimed that the council authorized the loan of $20,000, and then did not collect the final payment, but considered the mortgage paid.

BIG DANCE AT LUCAN.

LUCAN, May 23.—The Opera House was filled to capacity this evening for the Empire Day dance, held under the auspices of the G. W. V. A. A large number of young people came into town from the district for the dance, and spent a thoroughly enjoyable evening.

THREE PERMITS WERE ISSUED ON HOLIDAY

Majority of Permits Since Monday Have Been For Garages.

Even the fact that yesterday was a holiday failed to stop the rush for building permits, no less than three being issued from the city engineer's office on May 24, while ten were issued on Monday. Only three of the fourteen permits were for dwelling houses, the majority of the remainder being for the construction of garages and the rest for alterations to present premises.

The stated value of the work to be done under the permits issued yesterday and Monday was $15,820, bringing the total for the month to $305,725, distributed over 122 permits, as compared with 180 permits and a value of $266,685 for the whole of May, 1920.

The permits issued were as follows: C. Watts, 29 Bruce, garage, $125; John Hobbs, 81 Oxford, alterations, $500; F. Hall, 550 Quebec, garage, $125; R. Rodda, 452 Ottaway, veranda, $350; Mrs. T. Williamson, Moyer street, garage, $130; H. Privett, 926 Princess, garage, $120; John Putherbough, 276 Regent, 2-story brick dwelling, $8,000; London Pure Ice Company, Bathurst, alterations, $250; James Moran & Sons, Gordon street, brick veneer dwelling, $3,700; Mrs. C. T. Meres, 498 Egerton street, lean-to kitchen, $200; H. Warren, 180 Egerton, raising roof, $100; C. A. Mann, 78 King, garage, $225; W. G. Wood, Elias, frame dwelling, $2,000.

NEW PUMPING STATION

Will Take Care Richmond Street North Sewage System.

Good progress with the new pumping station which is to take care of the Richmond street north sewerage system was reported today at the city engineer's office.

The station is located at the corner of St. George and Victoria streets, and its purpose is to take charge of the sewage which will not reach the drain by gravitation. The pump will be operated by electrical power automatically controlling a lever, which operates a sump through a 10-inch inlet, and will pass through a basket, which will check the passage of rags and other extraneous matter. As the height of sewage rises in the sump it will raise a float controlling a lever, which operate a switch, turning on and off the current as desired. The pump has a 30-foot head, and when in operation will be able to handle 200 gallons of sewage a minute.

If It's a Photograph

We can make it.

GLEASON

THE PHOTOGRAPHER.
London Loan Building.
Phone 2568. b

De Luxe Cafe

Over 180-182 Dundas Street.

You are invited to visit our beautiful dining-room.

Businessman's Lunch, 50 Cents

11:30 a.m. to 2 p.m.
Delightful Broiled Live Lobster
Fresh Mushrooms on Toast, Frogs' Legs.

A LA CARTE At All Hours

Reservation phone 1430.
Alf Skinner Orchestra at meal hours; latest music.
BERT THOMAS, MANAGER. xt

WASH THE ELECTRIC WAY.

Beatty White Cap Electric Washer $115.00
Coffield Electric Washer $210.00
Phone 4071 for free demonstration.

Taylor-Campbell Electric Co.
237 Dundas St. zxv

Ashplant's

Last Word In Smart Footwear

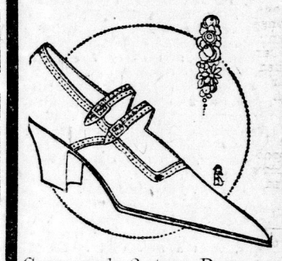

Grey suede 2-strap Pump, as illustrated above, is certainly an ideal pump for summer wear; beautifully made; Goodyear welt; AA to D..... **$10.00**

Brown calf, 1 or 2-strap Pump, as illustrated, made of top grade calf or kid. These shoes are just right for business or walking shoes, and are reasonably priced for such good quality; Goodyear welt; AA to D **$8.50**

We carry in stock in all widths, AA to D, black, brown or grey suede Pumps, with or without straps, also a large selection of brown or black kid strap Pumps, ranging in price from ..... **$5.00 UP**

Ashplant's THE COURTESY STORE
146-148-648 DUNDAS ST

Hybrid-Tea Rose Bushes

Can be planted until the end of June. We have a few select varieties left.

Dicks Flower Shop

FRANK McLACHLIN

86-90 KING STREET.

IS A CAR REALLY A LUXURY?

ASK YOURSELF—

Who reaches the business "Prospect" first—the man who motors, or the man who walks? Who can "state the case" best for his company or for himself, the man who comes by car and "puts it to you" face to face—or the man who comes by mail? Which will most quickly increase the productive power of your business, forty horsepower or a team of shanks' mares?

A USED CAR WILL GIVE YOU just as quick returns for your money as a new car—if you get the right kind.

We are not selling second-hand cars in a second-hand way. We have for them: A SPECIAL SHOWROOM—A SPECIAL DEMONSTRATOR. TEST THE CAR YOU FANCY.

LOOK THESE OVER

$395—OVERLAND, model 90, touring, 1918; newly painted, top and mechanical condition good.

$1,200—GRAY - DORT SPECIAL 1920, run less than 2,500 miles; in excellent condition.

$1,095—OVERLAND, model 90, touring, 1918, newly painted (maroon), new top, side curtains; tires in first-class condition.

$750—1919 FORD SEDAN, excellent condition, without starter.

$1,095—McLAUGHLIN, D-45, Touring, in good condition.

$750—OVERLAND, model 90, roadster; in first-class condition.

$800—OVERLAND, Model Four, 1919, Touring, gone about 5,500 miles.

$595—CHEVROLET, 4-90, 1917; a snap.

$850—McLAUGHLIN, C-25, four-cylinder, five-passenger, tires, paint, mechanical condition excellent.

$1,150—OVERLAND, Model 85-4, five-passenger touring, newly painted, new top, mechanical condition good.

$2,800—McLAUGHLIN COUPE, H-45, six cord tires. This coupe is in excellent condition. Good buy!

$1,500—PAIGE ROADSTER, six-cylinder; tires and mechanical condition very best. A snap!

OUR THIRTY-DAY GUARANTEE

Allows you to discover any weak points there may be, and to have them corrected by us, instead of at your expense. 32k