

SOME NEW PICTURES FROM PRINCE RUPERT, B. C.

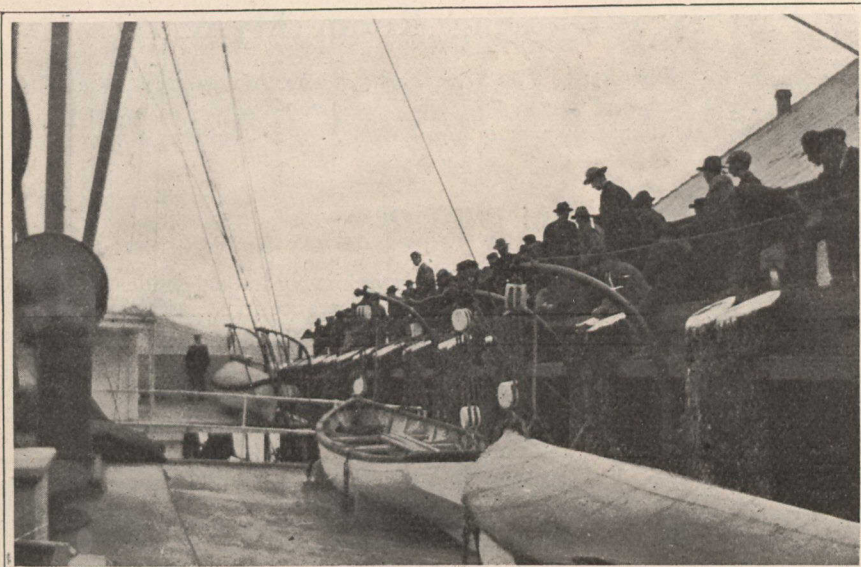

Unemployed on Wharf at Prince Rupert, waiting to return to Vancouver. The Steamer "Venture" took up 100 on July 1st and brought back 50 of the same men the next day.



General View of Prince Rupert, July 2nd, 1908.

PHOTOGRAPHS BY REV. A. E. ROBERTS, VICTORIA.



The way Houses are constructed at Prince Rupert. Board walls, tent roof. This is the Home of the Presbyterian Minister.



Where the Wharf ends and Railway begins, Prince Rupert.

The New City

IF the middle-aged residents of Canada in 1858 could come back and view the country as it is today, they would marvel. The size of Montreal and Toronto would interest; the existence of Port Arthur and Fort William, of Winnipeg, Regina, Calgary, Edmonton and Vancouver, would surprise them. Canada has built a new town almost every year since the opening up of the West in 1870. There seems little doubt that we will continue to do so for another thirty or forty years, perhaps longer.

The newest city is Prince Rupert, through which is expected to flow much new trade — Canadian and foreign. Our pictures show how it is growing. It is new yet, but in five years it will be a Pacific coast seaport which will make Vancouver, Victoria, Seattle and Portland look to their laurels. The townsite has not yet been sold, though there have been many rumours as to the date at which this would occur.

It is expected that Mr. Hays, president of the Grand Trunk Pacific, and Sir Charles Rivers-Wilson, president of the Grand Trunk, will visit Prince Rupert next month. With these two men rests the fate of the new city. They are spending a hundred millions or so to run a railway line from Winnipeg through the mountains to Prince Rupert, and they must have some serious intentions with regard to this new Pacific coast harbour. They should do for it what the C. P. R. did for Vancouver.

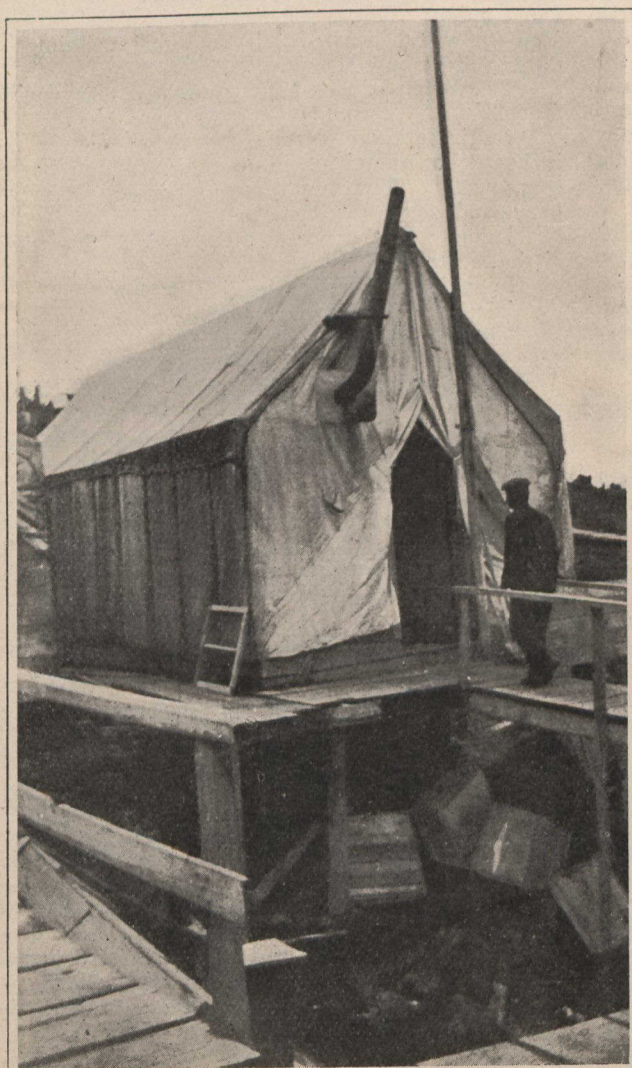

Provincial Police Headquarters, Prince Rupert.

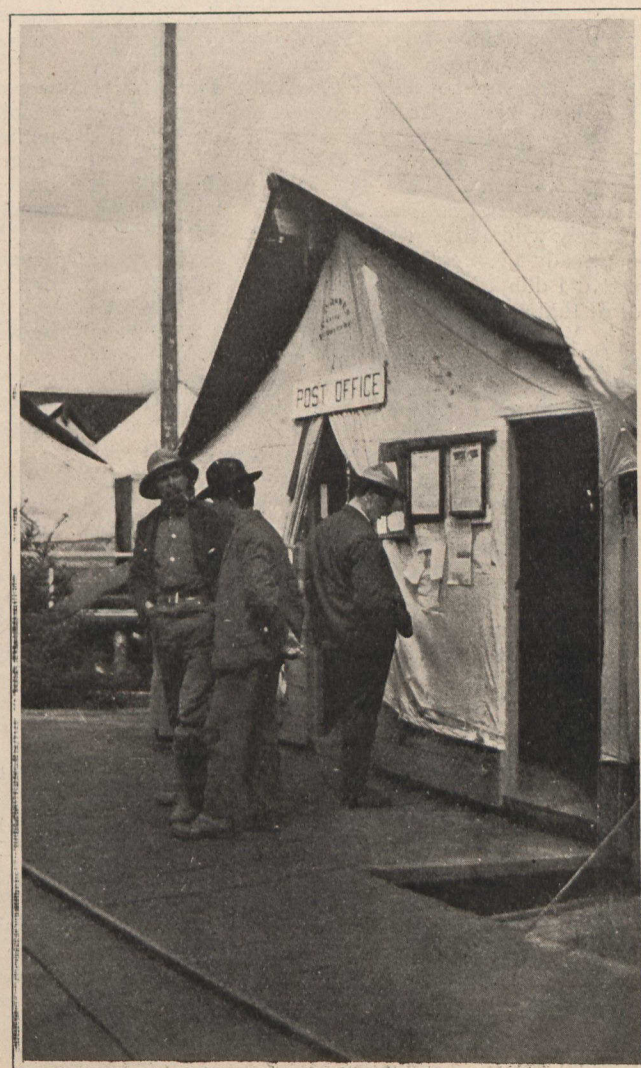

The Dominion Government Building at Prince Rupert.