Happenings of the Week

Since our social chat of a week ago, we have said farewell to the old year. It has passed on with its burden of associations and varied interests, its joys and sorrows to join the centuries. From a commercial standpoint it has been a memorable year for St. John. Many industries and business prospects, to say nothing of Courtenay Bay expansion and Dry Dock facilities mark the year as one of unprecedented activity for our city and verified the belief, of even the doubting Thomas' in a greater St. John! There have also been many changes in the social and family life of our people in 1912. Sunshine and shadow have each held sway, and in many households the shadows deepened and fell, and for those bereft of dear ones the old year shall ever recall some of the saddest memories of life. To others, it has brought added prosperity and sunshine, but one and all alike, at midnight's holy hour, as they listened to the deep tones of many bells tolling the knell of the departing year, could say with Tennyson:

"Ring out the old, ring in the new
Ring, happy bells across the sun
The year is going, let him go,
Ring out the false, ring in the true.

"Ring in the valiant man and free
The larger heart, the kindlier hand,
Ring out the darkness of the land
Ring in the Christ that is to be."

* * *

The leap year dance given by a number of young ladies, in the Golf Club, on New Year's Eve, was an exceptionally enjoyable function. The guests were received by Mr. Harold C. Schofield in a handsome broadcloth with trimmings of black satin, black patent leather pumps were worn with this charming costume, and Mr. W. Henry Harrison also wearing black broadcloth with corded silk trimmings, Both chaperons carried magnificent bouquets of variegated garden flowers. Several very appropriate posters adorned the walls and with the Christmas decorations and the pretty dresses worn by the ladies, made a very attractive scene. Jones' orchestra provided a delightful programme of fourteen dances. As a large bell in the hall at midnight, announced the arrival of 1913, all the guests joined hands and sang Auld Lang Syne. Among the guests were Mr. and Mrs. H. C. Schofield, Mr. and Mrs. W. H. Harrison, Mr. and Mrs. Walter Harrison, Mr. Percy W. Thomson, Miss McMillan, Miss Winifrid Barker, Mr. and Mrs. Frederick Crosby, Miss Stetson, Miss Elise McLean, Miss Winnifrid Raymond, the Misses Kerr, Miss Bridges, Miss Mary MacLaren, Miss Catherine McAvity, Miss Roberts (Philadelphia), Miss Lillian Raymond, Miss Bessie Foster, Miss Grace Fisher, Miss Kimball, Miss Daphne Crosby, Miss Dorothy Blizard, the Misses McAvenney, the Misses Sturdee, Miss Constance McGivern, Mis Dorothy Purdy, Miss Edith Fairweather, Miss Ethel McAvity, Messrs. Allen Thomas, F. R. Taylor, Harold Stetson, Heber Vroom, Messrs. Mackay, Stanley Bridges, Messrs. Morrisey, Cyrus Inches, Belyea, Frederick Keator, Almond Shueldon, James Harrison, Fred Fraser, Clifford McAvity, John Pugsley, Roderick McLauchlan, Herbert McLean, Guy Merritt, Harold Peters, Donald Skinner, Kenneth Inches, Humphrey, and others.

* * *

Mr. George Gardener McNeillie, of Vancouver, is the guest of Archdeacon and Mrs. Raymond.

* * *

Rev. J. A. MacKeigan left this week for Fort Morien, to spend a few days with his parents.

* * *

Mr. and Mrs. George E. Mahon, of Dorchester, spent the Christmas holidays at Halifax.

Mrs. Percy W. Thomson was hostess at a ladies' luncheon on Wednesday, in honor of Mrs. Louis W. Barker, of Montreal. Covers were laid for fourteen. Mrs. Thomson received her guests in a most becoming gown of pink chiffon over silk. Mrs. Barker was gowned in a lovely white chiffon with border of pink roses, black hat with white plumes. The handsomely appointed mahogany table with its cluny lace runner, had for its centre, a large bowl of white hyacinths and red geraniums; at opposite ends of the table dainty baskets held pretty red bon-bons. The guests were Mrs. L. W. Barker, Mrs. L. P. D. Tilley, Miss Clara Schofield, Mrs. T. E. Ryder, Mrs. F. Caverhill Jones, Miss McMillan, Mrs. Walter E. Foster, Mrs. J. Royden Thomson, Mrs. Simeon Jones, Mrs. Walter Harrison and Miss Edith Skinner.

* * *

Mr. A. P. Hazen, of Montreal, was in the city for a few days this week.

* * *

Mrs. Frederick Schofield gave a delightful sewing party on Tuesday evening in honor of the Misses Hegan. Other guests present were Miss Edith Skinner, Miss Eileen Gillis, Mrs. Simeon Jones, Mrs. Ward Hazen and Miss Clara Schofield.

* * *

Mr. and Mrs. Eber Turnbull, who spent Christmas week in Fredericton, returned home this week.

* * *

Colonel and Mrs. Hugh Havelock McLean gave one of the most delightful dances of the season at the Golf Club on Friday evening of last week in honor of their son, Mr. Hugh McLean. The rooms were appropriately decorated with evergreen. From the walls of the drawing rooms strings of spruce were draped, caught in the centre with large holly wreaths. The mantels and walls also had evergreen trimmings. Mrs. McLean received her guests in a very becoming gown of black net over satin with bertha of rose point lace and wore a large corsage bouquet of pink roses. Miss McLean who assisted her mother, wore a charming frock of white crepe de chene with seed pearl and fringe trimmings. Jones' orchestra provided splendid music for a programme of twelve dances. Among the many guests were Mr. and Mrs. J. Royden Thomson, Mr. and Mrs. Walter Harrison, Mr. and Mrs. Walter Foster, Mr. and Mrs. T. E. Ryder, Mr. and Mrs. William Vassie, Mr. and Mrs. Frank Fairweather, Mr. and Mrs. Frederick Crosby, Dr. and Mrs. Sancton, Mr. and Mrs. George Blizard, Mr. and Mrs. Fred Stone, Miss Winifred Raymond, Miss Ethel McAvity, Miss Lillian Raymond, Miss Alice Green, Miss Catherine McAvity, Miss Dorothy Blizard, the Misses McAvenney, Miss Jane Stone, Miss McMillan, the Misses Sturdee, Miss Madeline de Soyres, Miss Alcock, Miss Bridges, Miss de Bury, Miss Mary McLaren, Miss Macaulay, Miss Portia McKenzie, Miss Constance McGivern, Miss Jean White, Miss Frances Stetson, Miss Winifred Barker, Miss Vivian Barnes, Mr. Kenneth Raymond, Mr. Hazen O. Barnaby, Messrs. Morrisey, Mr. Don Skinner, Mr. Clifford McAvity, Mr. Heber Vroom, Mr. Burton Wetmore, Mr. Harold Stetson, Messrs. Church, Mr. Fred Keator, Mr. Fred Taylor, Mr. Herbert McLean, Messrs. Mackay, Mr. Charles McDonald, Mr. Allen Thomas, Mr. Douglas Church and Mr. Wallace Alward.

* * *

Mr. and Mrs. Henry C. Rankine left Monday evening for Montreal and will visit Clifton Springs before they return home.

* * *

Mrs. H. W. Schofield and Mrs. J. Lupton McAvity were hostesses at a most enjoyable luncheon at the Golf Club on Monday, in honor of the Misses Hegan. Covers were laid for fourteen. The guests were Mrs. Fred Schofield, Mrs. W. McL. Angus, Mrs. Guy Robinson, Miss Alice Hegan, Miss Edith Hegan, Mrs. George Blizard, Mrs. Frederick Crosby, Mrs. Herbert Schofield, Mrs. H. B. Robinson, Miss Mabel Thompson, Miss Gillis and Miss Clara Schofield.

* * *

Mr. and Mrs. Guy Bostwick and son arrived in the city on Monday and are the guests of Mr. Bostwick's father, Mr. C. M. Bostwick, Carmarthen street.

* * *

Mrs. L. P. D. Tilley's tea yesterday afternoon in honor of several visitors in the city was a most enjoyable affair. Mrs. Tilley received in a most becoming gown of black satin, trimming of jet and handsome Irish point lace on the bodice. The house was radiant with Christmas decorations. Mrs. Simeon Jones gowned in black velvet with large black velvet picture hat trimmed with plumes, presided over the beautifully appointed tea table, the centre decoration was a pretty basket of pink roses. Assisting with the refreshments were Mrs. J. Royden Thomson, Miss Bayard and Miss McMillan. Among the guests were Mrs. Bancroft, Mexico; Mrs. L. W. Barker, Montreal; Mrs. Guy Robinson, Toronto; Mrs. H. B. Robinson, Mrs. W. E. Foster, Mrs. Vassie, Mrs. George F. Smith, Mrs J. S. MacLaren, Miss Sidney Smith, Mrs. James Jack, Mrs. Andrew Jack, Mrs. Walter Harrison, Mrs. H. C. Schofield, Mrs. T. Escott Ryder, Mrs. Frederick Schofield, Mrs. P. W. Thomson, Miss Clara Schofield, the Misses Hegan, Miss Edith Skinner and others

* * *

Mr. Wallace Alward left on Thursday night for Boston to resume his studies at Harvard.

* * *

A wedding of much interest to many St. John friends took place on Tuesday afternoon in St. Paul's church, Rothesay, when Rev. D. W. Daniel united in marriage Mrs. R. P. Foster, of Rothesay, and Mr. Arthur Brown Pipes, of Dorchester, N. B. The bride was given away by her uncle Joseph R. Stone, and was gowned in a becoming brown tailor-made costume with brown beaver hat and was unattended. Mr. and Mrs. Pipes left on a wedding trip to Washington and on their return will reside at Dorchester.

* * *

Many friends will be glad to hear that His Lordship Bishop Richardson is able to be out after his recent severe illness.

* * *

Mr. Douglas Clinch who spent the Christmas season with his parents, Mr. and Mrs. D. C. Clinch, returned to Chicago last night.

* * *

Mrs. Newton Vincent was hostess at a delightful bridge on Friday of last week at her residence, Garden street, in honor of her sister, Mrs. Jordan, of Chatham. The house was beautifully decorated with Christmas evergreens. Mrs. Vincent received her guests in a very handsome gown of black chiffon over Dresden silk, and was assisted by Miss Vincent in black silk velvet with baby Irish lace collar and cuffs, and Mrs. Jordan, who wore a becoming pale blue satin dress. Among the guests were Mrs. Sutherland, Miss Sutherland, Mrs. Atkinson Morrison, the Misses Woods, the Misses Hatheway, Mrs. J. Frederick Harding, Mrs. C. B. Allen, Mrs. Frederick Fisher, Miss Bertie Armstrong, Mrs. Shirley Peters Mrs. March, Mrs. Gordon Dickie, Mrs Ernest March, Mrs. T. E. Ryder, Mrs. Ernest Hutchinson, Miss Hutchinson, Mrs. Robson, Miss Robson, Mrs. Samuel Smith, Miss Smith, Miss Likely, Mrs. Alexander Patterson Miss Knight, Mrs. Mellick, Miss Desbrow, and others. The fortunate prize winners were Miss Bertie Armstrong and Miss Hutchinson.

* * *

Miss Gertrude deBury, who has been visiting her sister, Mrs. Daniel Mullin, left on Friday night for McDonald College, St. Ann de Bellevue, where she will resume her studies.

* * *

Major Norman Leslie and Mrs. Leslie, who were the guests of Mrs. Leslie's mother, Mrs. James Dever, returned to their home at Kingston, Ont., last week.

* * *

Miss Cruikshank, who has been the guest of her sister, Mrs. J. B. Cudlip, returned to Boston on Saturday last.

* * *

Dr. Fraser, of Montreal, is the guest of Colonel and Mrs. M. B. Edwards, Queen Square.

* * *

Mr. and Mrs. E. A. Smith entertained a number of friends on two occasions Christmas week, and it is needless to say each event was much enjoyed by those present.

* * *

Mr. and Mrs. John McAvity gave a most enjoyable dance on Friday in honor of Mrs. McAvity's niece, Miss Robertson, of Philadelphia.

* * *

A very pretty home wedding took place at Fredericton, on December 28th, at the residence of Mrs. Albert W. Edgecombe, King street, when her eldest daughter, Miss Annie Hazel Edgecombe, was united in marriage to Mr. Kenneth Randolph Chestnut, youngest son of Mrs. Henry Chestnut, Rev. Neil McLaughlin performed the ceremony in the presence of a large number of friends and relatives including several guests from St. John and other places. The bride was attended by Miss Helen Ryder, of St. Stephen, while Mr. George Howie was best man. The bride wore a charming gown of white satin trimmed with belcher lace with a bridal veil and carried a bouquet of roses. Miss Ryder wore yellow crepe de chene, trimmed with rose point lace, black hat with ospreys. Mr. and Mrs. Chestnut left by the C. P. R. for the west, where they will reside.

* * *

Miss Margaret Duncan, who has been the guest of Mrs. John Burpee, returned home to Bathurst this week.

* * *

Mr. and Mrs. James S. Harding gave a most enjoyable bridge last night in honor of Mr. and Mrs. J. Frederick Harding, the occasion being the 25th anniversary of their wedding. Mr. and Mrs. Harding were the recipients of many handsome gifts of silver from their hosts of friends, and the good wish expressed that they might live to see their golden wedding. Among the guests were Major John T. and Mrs. McBride, of Montreal; Mr. and Mrs. Fred A. Peters, Mr. and Mrs. C. W. deForest, Mr. and Mrs. W. H. Barnaby, Mrs. J. Fenwick Fraser, Mrs. Freeman-Lake, Miss Scammell, Mr. and Mrs. D. C. Clinch, Mr. and Mrs. Geo. McAvity, Mr. and Mrs. John B. Magee, Mr. and Mrs. F. E. Sayre, Mr. and Mrs. F. Caverhill Jones, Mr and Mrs. James U. Thomas, Mr. and Mrs. Thomas Bell, Mr. Thomas Blair, Mr. Edwin Peters, and others.

* * *

Mrs. J. Walter Holly and Mrs. Arthus M. Bouillon have issued invitations for an at home on Thursday afternoon, January ninth.

* * *

Many friends will regret to hear of the illness of Mrs. John Burpee, Mt. Pleasant, and hope for a speedy recovery.

* * *

The Women's Canadian Club is to be congratulated on securing Dr. Bryce, of Manitoba College, Winnipeg, to lecture before the club next week. Dr. Bryce is thoroughly familiar with life in the west, and being a speaker of much ability, his address will doubtless be of intense interest to all who will be privileged to hear him.

* * *

Captain Kendall, of Crippen fame, the genial captain of the Lake Champlain, is in port and is being warmly greeted by old friends.

* * *

Hon. J. Douglas Hazen and Mrs. Hazen accompanied by Master James and Miss Althea, arrived in the city on Monday and are the guests of Mr. and Mrs. D. King Hazen.

* * *

Dr. and Mrs. W. A. Christie left this week for New York on a short visit.

* * *

A marriage of interest to St. John friends was solemnized at Houlton, Maine, on December 28th, by the Rev. John L. Hesse—Elizabeth Mary (Lillian) third daughter of Mr. and Mrs. C. D. Jordon, of Woodstock, N. B., to Karl A. Daman, L.S.D., D.D.S., of London, England.

* * *

Mrs. William Hazen was hostess at a delightful bridge on Thursday evening, in honor of Mrs. J. Douglas Hazen. The fortunate prize winners were Mrs. F. E. Sayre and Mrs. L. P. D. Tilley. Other guests were the Misses Sidney-Smith, Mrs C. H. Easson, Mrs. H. B. Robinson, Mrs. Mackay, Mrs. Skelton, Mrs. Ward Hazen, Mrs. King Hazen, Mrs. Guy Robinson, Mrs. George F. Smith, Mrs. H. C. Schofield, and Mrs. Roy Campbell.

* * *

Mrs. Simeon Jones has issued invitations for a luncheon at the Golf Club on Tuesday next, in honor of Mrs. Guy Robinson, and Mrs. L. W. Barker.

* * *

Mr. and Mrs. Malcolm Mackay entertained at a delightful dance for the younger set, in honor of their son, Reay, who is home on his vacation from McGill.

* * *

Miss Blossom Baird has received many compliments on her splendid work at Ottawa, as leading lady in the Cap of Life Company. The play was put on at the Russell, the chief theatre of Ottawa, on January 1st. Miss Baird has many friends in St. John, who read with much interest of her deserved success.

* * *

Many enjoyable dinners were given on New Year's. Among them were the members of the Cliff Club and their wives, the L. M. Club members and wives and friends. On New Year's Eve Mr. W. H. Thorne was host at a brilliant dinner in honor of the minister of marine and fisheries. Other guests were Judge McLeod, Judge Armstrong, Chief Justice Barker, Judge Forbes, Dr. Walker, Mr. Powell, Mr. Stone and Mr. Arthur Thorne.

* * *

Mr. and Mrs. Horace King have arrived at Pasadena, California, where they will spend the winter.

* * *

The rain on New Year's Day did not prevent many guests accepting the invitation of Messrs. Arthur Thorne, D. King Hazen, Carleton Lee, and W. A. McLauchlan at a reception at Camp Minote where a most enjoyable afternoon was spent.

* * *

Lieut. Col. J. L. McAvity and officers of the 62nd Regiment St. John Fusiliers were at home to their friends at their new mess rooms on Germain street, on New Year's Day, from ten o'clock a. m. until one o'clock. Many called during the morning.

* * *

Mr. and Mrs. T. McAvity Stewart returned on the Empress of Britain from an extended trip to Europe.

* * *

Mr. and Mrs. Daniel Mullin entertained at one of the most enjoyable bridges of the season in honor of Miss Gertrude de Bury. The drawing room and dining room were beautifully decorated with flowers and palms. Mrs. Mullin received her guests in a most becoming gown of cerise sequin net over cerise silk, ornaments diamonds. Miss de Bury, who received with her sister, looked charming in a very handsome French gown of mauve with trimmings of pearls, a large corsage bouquet of violets. At midnight a delicious supper was served. Mrs. R. M. Rive presided at the handsomely appointed table and was gowned in a very smart Parisian gown of duchess lace, diamond ornaments. The fortunate prize winners were Mrs. Vassey, Miss Jane Stone, Miss Elise McLean, Dr. L. M. Curran, Mr. R. M. Rive and Mr. Heber Vroom. Other guests were Mr. Vessey, Mr. and Mrs. L. P. D Tilley, Mr and Mrs. R. Rive, Mrs. P. W Thomson, Miss Alcock, Miss Jean Leavitt, Miss Madeline de Soyres, Miss McMillan, Miss Marguerite Wright, Miss Laura Hazen, Miss Winifred Raymond, Miss Portia MacKenzie, Miss Grace Fisher, Miss Jarvis, Miss Fairweather, Mr. Herbert McLean, Mr. Fred Keator, Mr. Richard Leavitt, Mr. Ernest Baker, Mr. Kenneth Raymond, Mr. George Morrisey, Mr. Morrison, Dr. Curren, Mr. Stanley Bridges, Mr. Chester Gandy, Mr. Stanley McDonald and Mr. John Belyea.

* * *

Mrs. W. P. Bonnell, entertained at a dinner last week in honor of her son, Mr. Percy Bonnell, who is spending his vacation with his parents. Covers were laid for fourteen.

* * *

The cantata which was held in St. Stephen's Sunday school room on Monday evening was a great success. At the conclusion of the performance Mrs. Gordon Dickie, wife of the pastor, was presented with a handsome bouquet of roses in recognition of her diligent efforts in training the children. She was also presented with a silver mesh bag by the members of the Mission Band.

* * *

The following taken from a Rochester (N. H.) paper will be read with much interest by friends in St. John:

There was a pretty home wedding Christmas afternoon at Rochester, the contracting parties being Dr. G. Ernest Mott of Malden, Mass., and Miss Eveleen Tucker, adopted daughter of Dr. and Mrs. Guy E. Chesley of Rochester. Rev. Charles H. Percival officiated and used the double-ring service. A number of relatives and friends witnessed the ceremony. The best man was Dr. George Springal of Malden, Mass., and the maid of honor Miss Catherine Bartlett. The bride was attired in charmeuse and crepe meteor with pearl trimmings and carried lilies of the valley. The maid of honor was gowned in pink silk and carried a bouquet of roses. After the ceremony a short reception was held and a dinner was served. Many gifts were received. Dr. and Mrs. Mott left on a wedding trip after which they will take up their residence in Malden (Mass.)

* * *

Mrs. T. E. Ryder will entertain Friday next in honor of Mrs. Guy Robinson and Mrs. L. W. Barker.

* * *

Mr. E. Parker Baker has been appointed accountant of the Merchants Bank of Canada in this city, having succeeded Mr. George Nicol, who has been transferred to the Halifax Branch.

* * *

Mr. and Mrs. David Lynch spent the week in Halifax, the guests of Mrs. Lynch's parents, Mr. and Mrs. M. E. Keefe.

* * *

Miss Amelia Green, who has been spending her holidays with her parents, in St. John, returned yesterday to Boston to resume her studies in The Emmerson School of Expression.

* * *

Mrs. A. C. Smalley, Alexander street, has issued invitations for two functions next week—a bridge on Thursday afternoon and Friday evening.

* * *

Mrs. John H. Thomson was hostess at a luncheon at her home "The Grove," Rothesay, yesterday in honor of Mrs. L. W. Barker. Covers were laid for fourteen.

* * *

Mr. Ralph Robertson leaves on Monday for the West Indies on a business trip and will be away about two months.

DOCTORS COULD NOT HELP MY KIDNEYS

"Fruit-a-tives" Cured Me

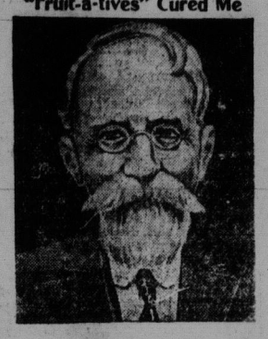

Mr. Geo. W. Barkley.

Chesterville, Ont., Jan. 25th, 1911

"For over twenty years, I have been troubled with Kidney Disease and the doctors told me they could do me no good. They said my case was incurable and I would suffer all my life. I doctored with different medical men and tried many advertised remedies, but there was none that suited my case. Nearly a year ago, I tried "Fruit-a-tives." I have been using them nearly all the time since, and am glad to say that I am cured. I have no trouble now with my Kidneys and I give "Fruit-a-tives" the credit of doing what the doctors said was impossible. I am seventy six years old and am in first class health."

GEO. W. BARKLEY

50c. a box, 6 for $2.50, trial size 25c at all dealers or sent on receipt of price by Fruit-a-tives Limited, Ottawa

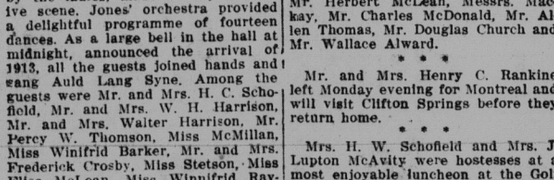

Some Growing Children

are under size—under weight. Some grow tall and thin, others are backward in studies—pale and frail—*improper assimilation is usually the cause.*

If your children are not rugged and ruddy and rosy—bubbling with energy and vim at all times, *you owe them SCOTT'S EMULSION—nature's concentrated nourishment to build body, bone, muscle and brain.*

Children need SCOTT'S EMULSION to progress.

Trade-Mark

SCOTT & BOWNE, TORONTO, ONTARIO. 12-94

Old Dutch Cleanser

will clean Pots & Pans *Perfectly*

Do away with the old-fashioned, arm-tiring method of scraping. Old Dutch Cleanser saves you both labor and time. The fine particles will immediately loosen and remove the grease and the hardest "burnt-in" crusts which soap, soap powder and scouring brick only imperfectly wear off after long, hard scraping. An "all-round" cleanser for every part of the "neat-as-a-pin" house. Strictly hygienic.

Avoid Caustics and Acids

Many other uses and full Directions on Large Sifter-can 10¢

TO submit to a headache is to waste energy, time and comfort. To stop it at once simply take

NA-DRU-CO Headache Wafers

Your Druggist will confirm our statement that they do not contain anything that can harm heart or nervous system. 25c. a box.

NATIONAL DRUG AND CHEMICAL CO. OF CANADA, LIMITED. 124

Families Are Buying "Sunkist" Oranges by the Box or Half-Box

Enjoy the rich, delicious meat and sweet, tangy juice of ruddy, thin-skinned, seedless "Sunkist" oranges.

Have this golden fruit for breakfast, dessert and "between meals." Cleanest of all fruits—never touched by bare hands. All the pickers and packers of "Sunkist" oranges wear clean white cotton gloves.

(Actual size)

"Sunkist" oranges are the finest, juiciest oranges in the world. Tree-ripened, fiberless. **Not a seed in "Sunkist."** Buy them by the box or half-box. That is cheaper than buying by the dozen. They keep for weeks.

Get Rogers Silver with "Sunkist" Wrappers

Cut the trademarks from "Sunkist" orange wrappers and send them to us. We offer 27 different premiums, all Rogers A-1 Standard **Guaranteed** Silverware. Exclusive "Sunkist" design.

For this orange spoon send 12 "Sunkist" Orange Wrappers and 12 cents. "Red Ball" orange wrappers count same as "Sunkist."

In remitting, send amounts of 20 cents or over by Postal Note, Post Office or Express Money Order.

Buy "Sunkist" Oranges at Your Dealer's

Send your name and full address for free premium circular and Premium Club Plan. Address all orders for premiums and all inquiries to

CALIFORNIA FRUIT GROWERS EXCHANGE
105 King Street, East, cor. Church TORONTO, ONT.
(170)

The King of Whiskies.

"KING GEORGE IV"

SCOTCH WHISKY.

ONE OF THE PRINCIPAL BRANDS OF

THE DISTILLERS COMPANY, LTD.,
EDINBURGH, SCOTLAND.

"What a Nice, Warm Store"

"Yes, that Perfection Heater keeps us cosy and comfortable. We don't lose any business on account of a cold store. I've always had a Perfection at home, so I just applied the idea here."

For store or home, the Perfection is the handiest and cheapest heater you can find.

PERFECTION SMOKELESS OIL HEATER

Nine hours' warmth for a single gallon of oil. Can be carried wherever needed. No smoke or smell. Reliable. Ornamental. Inexpensive. Lasts for years.

Dealers everywhere, or write to us for descriptive circular.

THE IMPERIAL OIL COMPANY, Limited
ST. JOHN HALIFAX WINNIPEG TORONTO MONTREAL

A $50 GOLD WATCH

CAN YOU WORK THIS PUZZLE?

W	O	I	A			
L	O	I	A	F	R	D
R	O	G	I	A	G	E

GIVEN FREE AWAY

Will be given according to conditions of Contest to somebody who succeeds in arranging the letters of the above three lines so that they will spell

THE NAMES OF THREE STATES IN THE UNITED STATES

ALSO A PRIZE OF $10 FOR NEATEST SOLUTION

TRY IT AT ONCE. IT MAY BE YOU.

Write the names of the States on a postcard or a letter, giving your Name and Address plainly.

IMPERIAL WATCH CO., Prize Dept. [52], MONTREAL, CANADA

OR $50 IN GOLD