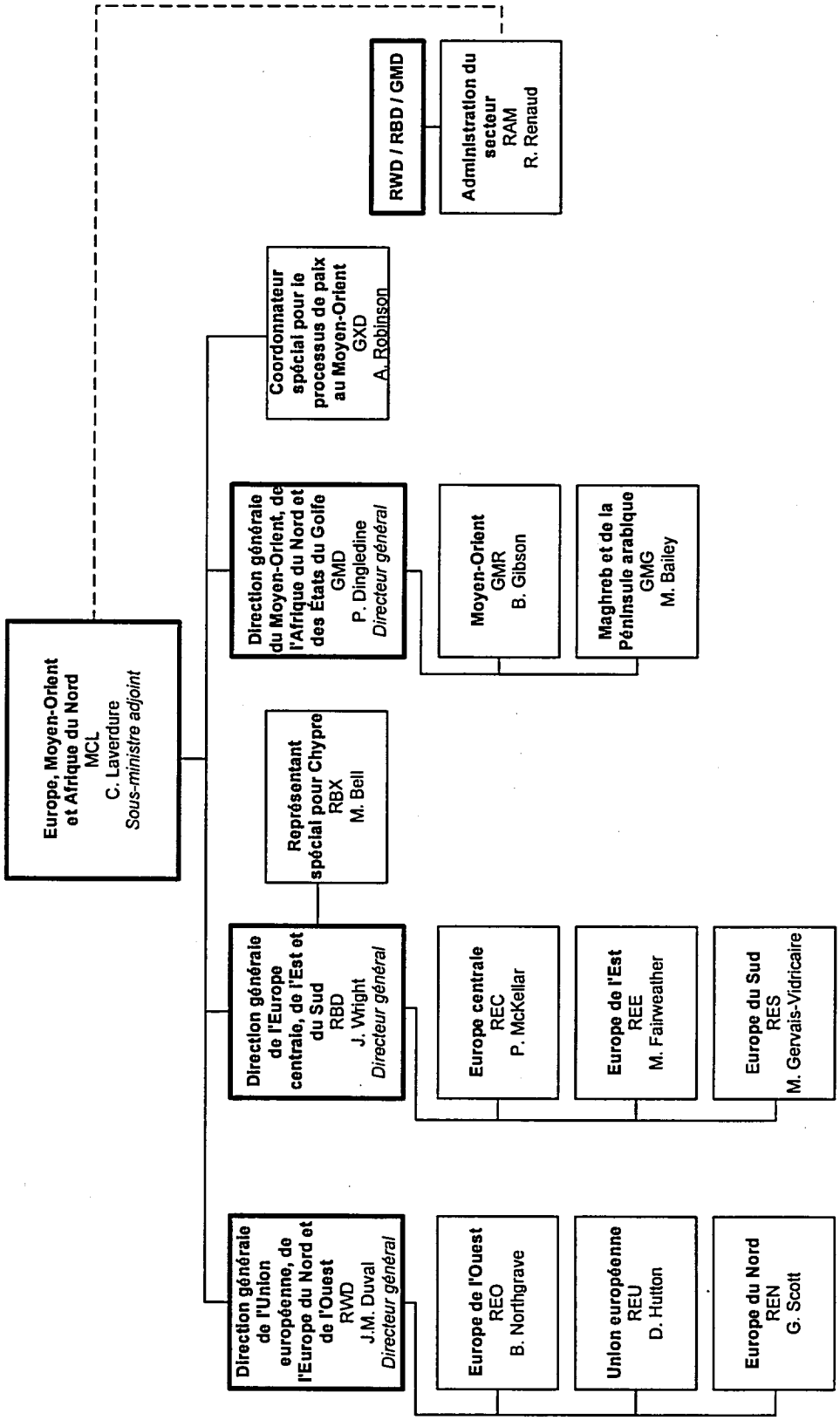MCL - Europe, Moyen-Orient et Afrique du Nord