

CHESS.

All communications for this department should be addressed—CHESS EDITOR CRITIC, Halifax, N. S.

The proprietors of THE CRITIC offer two prizes—to consist of books on Chess—to those subscribers who shall send in the greatest number of correct solutions during the current year. No entrance fee required.

The Chess Editorship of THE CRITIC has passed into new hands, the gentleman who gave us the benefit of his valuable services being unable to continue them. It is, however, gratifying to be able to state that his successor has probably no superior in this Province.

We trust, therefore, to see an even increased interest manifested in our chess column, the prizes offered in which we note above.

TO CORRESPONDENTS.

Hereafter please address communications to Chess Editor CRITIC, Halifax, N. S.

Exchanges will also please change address as above.

PROBLEM No. 72.
BLACK—7 pieces.

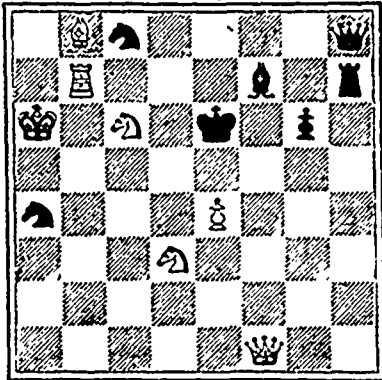

WHITE—7 pieces.

White to play and mate in two moves

GAME No. 54.

The following game No. 8, played at Havana between Herr Steinitz and Herr Tchigorin in the late match for the championship of the world, is considered the most brilliant of the series.

WHITE. Steinitz.	BLACK. Tchigorin.
1 Kk1 to B3	Kk1 to B3
2 P to Q4	P to Q4
3 P to B4	P to K3
4 Kt to B3	P to B3
5 P to K3	B to Q3
6 B to Q3	Qk1 to Q2
7 Castles	Castles
8 P to K4	Qp takes Kp
9 Kt takes Kp	Kt takes Kt
10 B takes Kt	P to KR3
11 B to B2	R to Ksq
12 R to Ksq	Q to B3

Indiscreet.
13 B to Q2 Kt to Bsq
14 B to B3 B to Q2
15 P to B5 B to Kt.sq
16 P to Q5 Q home

And now it was better to advance P to K4.

17 P to Q6 P to Qk13	18 P to Qk14 P to KB3	19 Q to Q3 P to QR4	20 P to QR3 P to K4	21 Kt to R4 KtP takes P	22 KtP takes BP B to R2	23 QR to Qsq B takes BP	24 Q to B4 ch Kt to K3	25 Q to K4 Kt to Bsq	26 Q to B4 ch Kt to K3	27 B to K16 Q to K13	28 R to K2
----------------------	-----------------------	---------------------	---------------------	-------------------------	-------------------------	-------------------------	------------------------	----------------------	------------------------	----------------------	------------

The best course.

29 R to Qk12 KR to Qk1 sq
30 B to B5 Q to R2
31 R to K2 K to B2
32 Q to Kk14 Q to R3
33 R takes Kp Kt to B5
A fine sacrifice, worthy of Gunsberg.

P takes R
34 QB takes P P to Kk14
35 B to K16 ch K to Bsq
36 Q takes B Q to R2
37 Q to B5 ch K to Kt sq
38 P to Q7 and wins.

DRAUGHTS-CHECKERS

All Checker communications and exchanges should be addressed to W. Forsyth, 36 Grafton Street, Halifax.

The proprietors of THE CRITIC offer two prizes—to consist of books on Checkers—to those subscribers who shall send in the greatest number of correct solutions during the current year. No entrance fee required.

TO CORRESPONDENTS.

The number of the problem in our last issue should have been 97—not 70 as published.

SOLUTION.

PROBLEM 96—The position was as follows:—black men 5, 6, 7, 8, 12, kg. 23; white men 13, 14, 15, 21, 22, 28; black to play and win.

23—19	11—15	14—21	26—31
15 11	6 2	2 9	13 9
8—15	15—18	12—16	16—20
22 17	2 11	9 6	9 6
6—10	18—9	10—14	19—23
13 9	17 13	6 10	6 2
19—16	9—6	14—17	23—26
9 6	21 17	10 14	2 6
15—19	5—9	17—22	26—30
6 2	11 7	14 17	6 9
16—11	9—14	22—26	30—26
2 6	7 2	17 22	w wins.

PROBLEM No. 98

From the New York Clipper.
Black men 2, 10, 12, kg. 17.

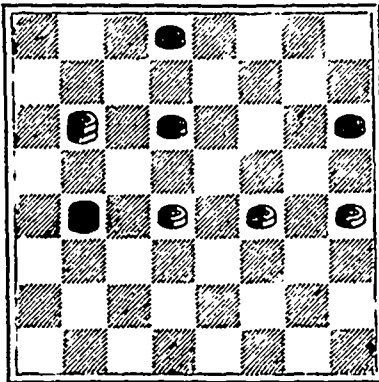

White men 18, 19, 20, kg. 9.
Black to play. What result?

GAME No. 20.

Irregular. This is one of the many original games played between Messrs. Forsyth and Gaskin at their recent match. Forsyth's move.

11—15	15—19	7—16	19—26
24 20	27 23	22 17	28 10
8—11	6—10	3—7	26—30
23 18	25 21	17 13	10 6
4—8	10—17	16—20	30—25
27 23	21 14	23 16	22 18
12—16	1—6	12—19	*25—22
32 27	29 25	13 9	
8—12	6—10	7—11	
18 14	25 21	30 25	
9—18	10—17	11—16	
23 14	21 14	25 22	
10—17	11—15	13—9	
21 14	20 11	26 23	

* At this point Mr. Forsyth might have secured a draw by 25—21, but

overlooked the fine win that Mr. Gaskin dashed off in his usual rapid style.

We consider this worthy of a place as a position, and therefore give it as

PROBLEM No. 99.

Black men 2, 5, 16, kg. 22.

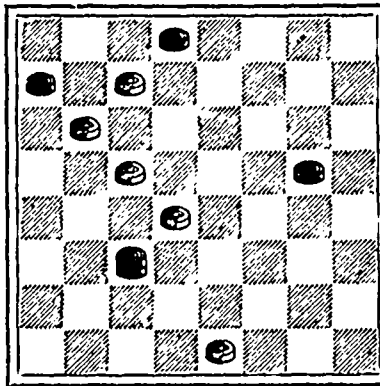

White men 6, 9, 14, 18, 31.
White to move and win.

Blank forms, (suitable for both Chess and Checkers), for copying down problems, positions, endings, etc. Fifty for 25c., post free. Small sheets, numbered, and with appropriate headings, for recording games. Twenty-five for 15c.
For sale at CRITIC Office, Halifax.

T. C. ALLEN & Co.

Offer best advantages

To Buyers of

COMMERCIAL STATIONERY

Office Requisites.

SOCIETY STATIONERY:

Wedding and Visiting Cards.

Colour Stamping.

Copperplate Printing.

General Job Printing.

T. C. ALLEN & Co.,

124 & 126 Granville St.

FARM FOR SALE.

A splendid Fruit Farm, in a first-class neighborhood. The farm consists of 70 acres of land, 60 of which is choice upland and 10 meadow. Also, a wood lot of 25 acres, 2 miles from the farm. The place cuts 30 tons of hay, and yields 200 bushels Grain, 500 or 600 bushels of Potatoes, and 200 to 300 bushels of Vegetables, besides a great quantity of small fruit and Apples. The small fruits comprise 2½ acres Strawberries, ½ acre Gooseberries, &c., 2½ acres Cranberries, planted last spring, besides 3 acres in nursery stock, containing over 20,000 young trees from 1 to 4 years old. The orchard contains 600 trees, ½ in bearing, and which yielded in 1835 25 bbls., in 1836 35 bbls., in 1837 75 bbls., and in 1838 175 bbls. Good 10 roomed house and all necessary out-buildings. Price \$3,500. Apply to

Wiltshire & Co.,
KENTVILLE.

1889-Room Paper-1889.

A. & W. MACKINLAY

Have just received a large stock of

ENGLISH & CANADIAN

Wall Papers,

Put up in Bales, Assorted Patterns, suitable

—FOR—

WHOLESALE TRADE.

Liverpool & London & Globe Insurance Company.

ESTABLISHED 1836.

Assets, - \$38,000,000.

OFFICE 129 HOLLIS ST.

TELEPHONE NO. 251.

Insurances Effected at Lowest Rates

Churches and Dwellings Insured for 3 years at ½ Rate.

C. J. WYLDE,
AGENT.

Justice SOAP

Has no equal
FOR PURITY IN MAKE.
FOR WASHING QUALITIES.
FOR RETAINING ITS COLOR.
FOR HEALING CHAPPED HANDS
FOR FULL WEIGHT.
FOR DELICACY OF PERFUME

NATIONAL COLONIZATION LOTTERY.

Under the Patronage of Rev. Father Labelle
Established in 1884, under the Act of Quebec,
32 Vict., Chap. 28, for the Benefit of
the Diocesan Societies of Colo-
nization of the Province
of Quebec.

CLASS D.

The 22nd Monthly Drawing will take place
On WEDNESDAY, April 17th, 1889.
At 2 o'clock, p.m.

PRIZES VALUE, \$50,000.

Capital Prize—1 Real Estate worth \$5,000.00

LIST OF PRIZES.

1 Real Estate worth.....	\$5,000	\$5,000
1 Real Estate worth.....	2,000	2,000
1 Real Estate worth.....	1,000	1,000
4 Real Estates worth.....	500	2,000
10 Real Estates worth.....	300	3,000
30 Furniture Sets worth.....	200	6,000
60 Furniture Sets worth.....	100	6,000
200 Gold Watches worth.....	50	10,000
1000 Silver Watches worth.....	10	10,000
1000 Toilet Sets.....	5	5,000

2307 Prizes worth \$50,000.00

TICKETS \$1.00.

Offers are made to all winners to pay the prizes cash, less a commission of 10 per cent
Winners' names not published unless specially authorized.

DRAWINGS ON THE THIRD WEDNESDAY OF EVERY MONTH.

S. E. LEFEBVRE, Secretary,
OFFICES—19 ST. JAMES ST., MONTREAL, CA

Printed by Halifax Printing Co.,
161 Hollis Street, Halifax, N. S.