

be entirely safe? People have been sorry enough for entering into temptation and danger, but no one was ever sorry for keeping to the safe side.

KEEP CLOSE TO FATHER.

"If I keep close to father I think I shall be all right. The rain can't hurt me then."

It was raining, and Albert and his father were walking home from the evening meeting at the village a mile away from their home. Father had his umbrella up to shield them from the storm; But Albert was not nearly so tall as the full-grown man who walked beside him. In fact, his head hardly came up to his father's waist, so that when a step or two away, he was not covered by the umbrella and the rain came down upon him.

"Yes. Take my hand, Albert, and walk close by me, and the rain will not fall on you," said father; and the boy did so, trudging bravely on unharmed by the storm.

Keeping close to father! What a good place to be in! to feel the protecting power of one stronger than ourselves. And thus is our heavenly Father willing to help and shield us. Are we walking close to Him? In early life the young feel so strong and able to care for themselves that often they do not see the need of anyone to assist them. This self-reliance flees away soon, for there comes a time when the young person realizes how weak he is. Then he will see that keeping close to his heavenly Father is his only safety. No earthly parent may be near to guide his footsteps; but no such parent could be more watchful over his children than is the All-Father: and he is always ready to help those who come to Him.

Keep close to your Father. Take His hand in yours. Trust Him to lead you through the storm and darkness. Talk with Him often. Read his message every day, and remember always that that message is for you—"Keep close to Father."

—What Hood's Sarsaparilla has done for others it will also do for you. Hood's Sarsaparilla cures all blood diseases.

"SO THOUGHTLESS."

"Walk home with you? Ye-es I think so! Would you mind if I took old Mrs. Dame instead? I'll tell you why, the next time I see you!"

I was used to my friend, and waited with all patience. The next time came in a day or two.

"There! I'll tell you just all about it! I knew you would understand. That little Annie Dame is so thoughtless! You know she's the youngest, and the only one left at home now. All the others have gone off and got married or something, and Annie and her mother are left alone to be company to each other. But I am afraid she isn't much company—Annie, I mean! I suppose she means to be, but I can't imagine myself going off with the other girls and leaving my mother the way she does. It's perfectly forlorn to see that poor woman—and such a nice little woman, too!—poking off alone by herself after meeting. You see Annie is so taken up with her friends and all that, she doesn't seem to see her mother hanging round and waiting for her, till even she can't wait any longer, and so she has to go alone,

Hood's Pills

Cure sick headache, bad taste in the mouth, coated tongue, gas in the stomach, distress and indigestion. Do not weaken, but have tonic effect. 25 cents. The only Pills to take with Hood's Sarsaparilla.

unless somebody else happens to think of her."

"But hasn't the mother any friends?"

"Mrs. Dame? Oh yes! Why, there was a time when she was the life of the church and all the festivals and everything. She is the brightest, most entertaining person! You can't imagine! You needn't think I go marching off with her out of charity. I enjoy it, though of course I shouldn't leave you for her, every day. But they've moved away down there out of the village, and there isn't apt to be anybody going her way, that's all. If there was, little Miss Annie might find herself at a discount, for I would rather talk with her mother than with her, any day. As it is, I do pity that poor lonesome little woman."

"Well, it is rather selfish. I am sorry, too, for Annie is such a bright, gay, affectionate little thing—"

"Oh, she doesn't mean to be selfish! Annie is perfectly devoted to her friends."

"So devoted that she can't see her mother!"

Well, I don't like to call it selfish, but she is "so thoughtless!"

The Great Event of the Jubilee Year.

CANADA'S Victorian Era Exposition

Industrial Fair!

TORONTO: Aug. 30th to Sept. 11th

Grand Attractions, New Features, Special Jubilee Novelties, The Latest Inventions in the Industrial and Amusement Field, Improvements and Advancement in all Departments

EXCELLING ALL PREVIOUS YEARS ENTRIES CLOSE AUG. 7TH.

Cheap Excursions on all Lines of Travel.

For prize lists, entry forms, programmes, and all particulars, address J. J. WITHROW, H. J. HILL, President. Manager, Toronto

MONUMENTS D McINTOSH & SONS 524 Yonge St., Toronto.

Granite and Marble Monuments. Largest and best stock in the city to choose from, at greatly reduced prices for fall. Note address 524 Yonge St. (opp. Maitland. Telephone 4242)

THE LARGEST ESTABLISHMENT MANUFACTURING CHURCH BELLS CHIMES & PEALS in the World. PUREST BELL METAL (COPPER AND TIN). Send for Price and Catalogue. McSHANE BELL FOUNDRY, BALTIMORE, MD.

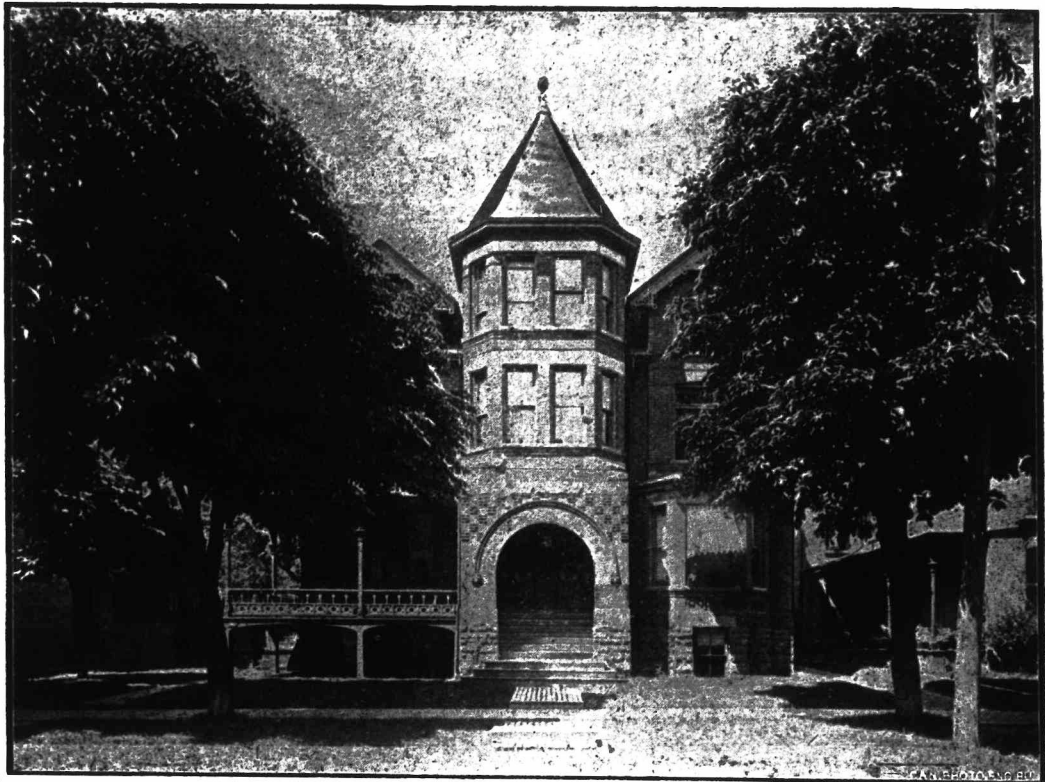

In Affiliation with the University of Toronto. TORONTO COLLEGE OF MUSIC, AND ORCHESTRAL SCHOOL, LIMITED. GEORGE GOODERHAM, President. F. H. TORRINGTON, Musical Director. HIGHEST MUSICAL STANDING IN CANADA. University Degrees Diplomas, Teachers' Certificates. Free Advantages: Lectures Classes, Recitals Send for 1897-8 Calendar, Free. COLLEGE OPENS SEPT. 1ST.

NIAGARA FALLS LINE. STEAMER EMPRESS OF INDIA, and C. T. R. Daily at 7.40 a.m. and 3.20 p.m. From City Wharf, foot of Yonge St., Toronto. Connecting at Port Dalhousie with fast through trains for Niagara Falls, Buffalo, New York, etc. Also connecting with trains for St. Catharines, Welland, Port Colborne, and all points on the Welland Canal. FAMILY BOOKS FOR SALE AT LOW RATES. Lowest Rates quoted to Societies, Sunday Schools, etc., for Excursions. ROCHESTER direct, every Saturday night at 11 p.m., commencing June 19th. Tickets and information at all principal Ticket Offices, and at Head Office on Wharf. TELEPHONE 260.

TORONTO RAILWAY SERVICE OF CARS INTO THE PARKS King Street Cars run to Balsam Avenue close to Victoria Park and Munro Park, every six minutes. Nearly all these cars are open. Connections are made at Woodbine gate with Bear-boro cars, which run direct to the park every fifteen minutes. High Park—There is a ten-minute service on College and Yonge direct into the park. Long Branch—Special rates for excursions and picnics. Special cars may be chartered for school or church parties. School tickets are accepted for children at all hours during the summer season. JAMES GUNN, Superintendent.

Charges Moderate. Phone 5355. SOMERVILLE BROS. UNDERTAKERS. Open day & night. 712 Queen W.

THE CANADIAN PHOTOENG BUREAU ENGRAVINGS OF EVERY DESCRIPTION. BEST METHODS. BEST WORK. SEND FOR SAMPLES 16 ADELAIDE ST WEST TORONTO

W. H. Stone, Undertaker. YONGE 349 STREET. OPPOSITE BLM Telephone No. 932.

Elias Rogers & Co. Coal and Wood. THE VERY BEST ROGERS COAL. HEAD OFFICE 20 KING ST WEST TORONTO. BEST QUALITY. LOWEST PRICES. To make Home Pretty and Attractive



Perhaps we can help you a little by improving some unsightly arch, a nice piece over a bay window, a screen for a stairway, a cozy corner, a handsome stationary or folding screen. The expense will not be much and would add greatly to the appearance of the rooms. We make these in Moorish fret work, Japanese fret work, Scroll or Grille work, combinations of the different styles, and many finished in any kind of wood desired. For further particulars address OTTERTVILLE MFG. CO., Limited, Otterville, Ont.

PRESENTATION ADDRESSES. DESIGNED AND ENGRAVED BY A. H. HOWARD, R.C.A., 53 King St. East, Toronto. CINCINNATI BELL FOUNDRY SOLE MAKERS OF THE BIRMINGHAM BELL FOR CHURCH SCHOOL FIRE ALARM Etc. Catalogue with 2500 illustrations, Prices and Terms Free.