Of Course The Kiddies Crave for Candy

They need the fuel of sweets to supply energy to their ever-active little human engines. The important thing is to give them pure, clean, wholesome candy and taffy to eat. Buy them at

PETERS LONDON

for their Christmas stockings, and you will have healthier, happier children.

London Business College

Dundas and Richmond Streets. London's newest and most up-to-date commercial school. Winter term begins January 5. Day and night classes. Phone 7380. J. Morritt, Principal; N. Stonehouse, Vice-Principal.

A PAIR OF SPATS FOR SISTER

We have those dainty styles and shades she likes.

A HANDSOME CLUB BAG FOR BROTHER

The better kind, so rich looking, the style he will like to carry.

A PAIR OF SLIPPERS FOR FATHER

We have the styles that all men like.

A PAIR OF SHOES FOR MOTHER

A gift she will surely appreciate.

Buy your footwear needs here, where the stocks are complete, quality the best, and styles the newest.

Cook's Shoe Store

TAYLOR'S CREAM OF ROSES is an antiseptic, greaseless lotion for face and hands. Cures rough, red, chapped skin, and removes tan and sunburn; 25c bottle, only at the 6 Taylor Drug Stores. x

ELECTRIC MOTOR REPAIR COMPANY

349 TALBOT STREET. PHONE 7174. Motors and Generators Rewound. Repairs to Electric Apparatus. zxv

WE HAVE BEEN HONORED

With the patronage of lovers of good pictures from many parts of Canada.

People who know most about pictures have been pleased to compliment us.

Our showing of water colors at the present time will delight critics.

COLERICKS'
212 Dundas Street. zxv

JACK PICKFORD IN "BURGLAR BY PROXY" AT GRAND LAST TIME TODAY

Also Five Big Acts of Good Vaudeville.

In Jack Pickford's latest picture, "Burglar By Proxy," which will be shown at the Grand today for the last time, the popular young star plays the role of Jack Robin, member of a fashionable society family, who is attacked by the well known society ailments, spring fever, love, a flat tire on his high powered roadster, and a terrible toothache at the same time. Jack's excitement starts when friends influence him to try to drown his toothache with a high-ball. He saturates that painful ivory and unconsciously swallows some of the fluid. With his head in a whirl, he reels homeward to be met by two footpads who insist that he climb into the home of his sweetheart and return with plunder for them. Jack is forced to consent by the weighty argument of the outlaw's revolvers. Dorothy Mason, whom Jack wants to marry, is given the shock of her life when she sees him come creeping into her boudoir. She surprises Jack with the information that this is not his first attempt at burglary, because he stole her father's business plans. This gives Jack a great shock. He determines to recover the plans even if he has to steal them.

Burt Earle, the famous banjoist, and his six girls in a de luxe musical and comedy banjo-saxaphone offering will be the headline vaudeville feature again today.

Victor Martyn and Maude Florence will offer an artistic juggling novelty, entitled "At the Tennis Court."

Frank Huyler and Billy Bann, a pair of eccentric comedians have a most amusing offering, called "A Perfect Lady."

Babcock and Dorilda in a variety revue and Peggy Brennan and Brother in "The Imp's Playground" will be the other acts.

The Pictorial Life, Topics of the Day and Kinograms will complete this splendid combination of vaudeville film features.

"QUEEN ZEPHRA" COMING TO GRAND FRI., SAT.

One of the most beautiful effects ever presented on any stage will be witnessed at the Finale of the third act of "Queen Zephra," which returns to the Grand Friday night for a limited engagement of three performances. At the conclusion of act three of this merry musical spectacle, a shower of fifteen thousand yards of serpentine confetti in every color of the rainbow, descends upon the stage, completely covering the entire cast and chorus, and presenting a scene that for beauty has seldom, if ever been equalled in the most lavish productions in recent years. This scene is only one of the many costly and elaborate novelties with which the production is replete.

Apart from its attractiveness as a scenic production, "Queen Zephra" is unsurpassed for its variety of entertaining qualities. It is rich is dramatic action, offering many unexpected climaxes is full of sprightly musical numbers and merry dances and contains a wealth of humor. "Queen Zephra" is an attraction of recognized merit that should not be missed by anyone.

The production will be staged by Mr. E. A. Drake, under the auspices of the Municipal Chapter I. O. D. E. for the benefit of the New Children's hospital. Seats now on sale.

HOT DRINKS

Hot Bovril, Hot Chocolate, Coffee, etc., now being served at our fountain.

TRY OUR DELICIOUS CHOCOLATES.

Annis' Candy Shop
393 Richmond, Opposite Smallman's.

"IN THE PUBLIC EYE" BY Brown Optical Co

GLASSES that merely seem helpful to your sight are not necessarily the lenses that will correct your vision any more than a pleasant-to-taste drug is certain to correct some other physical ailment. Allow our optometrist to look back through your pupil — back through the cornea of your eyes at the crystalline lens. If there are no opacities he will discover by other tests the manner in which your weakened eye muscles have interfered with your sight.

Brown Optical Co.

Eyes Examined. Glasses Ground
223 Dundas St., Phone 1877. zxv

Eczema Easily Relieved

JUST APPLY KINS-HAW

And see how quickly relief is obtained. At all druggists for $1 and 35c per bottle, or mailed direct on receipt of price.
MUTUAL PHARMACAL CO.
Box 448, London. zxv

Rowat's Special Tea

Buy it when you want the best.
60c, 70c, 80c, $1.10 per pound.
T. A. ROWAT & CO.

"THE ROCKY ROAD TO DUBLIN" AT GRAND TOMORROW NIGHT

"The Rocky Road to Dublin," presented by Barney Gilmore and his splendid company of Irish players, which will be the attraction at the Grand tomorrow evening only at 8:15, is a wholesome Irish comedy, full of bright, sparkling dialogue, witty sayings and dancing and music by the Irish piper. The good humor, vocal abilities and ready wit of Barney Gilmore have never found a better medium for their expression than in this charming play of life in Ireland. It is one of the best Irish plays ever written, full of fun, music, laughter and thrills; insuring those who see it a rare treat.

Mr. Gilmore has surrounded himself with a splendid cast of Irish players, headed by dainty Helen Evily, one of the best known Irish comediennes on the stage. During the action of the play, the popular star will render a number of his old favorite songs and several new ones.

Seats now on sale.

For the Sick.

Place One Level Teaspoonful of GROVE'S O-PEN-TRATE SALVE in a hot saucer in the sick room. The Antiseptic Vapor rising from the heated salve circulates in the air and makes breathing easy for the patient. It induces sleep and is a great comfort to anyone suffering with Spasmodic Croup, Asthma, Bronchitis, Sore Throat, Coughs, Colds, Whooping Cough, Diphtheria or Pneumonia. The Healing Effect of the Vapor relieves the patient and is very comforting. Price 35c per box. If your Druggist hasn't any, send 35c in postage stamps to Paris Medicine Co., 193 Spadina Ave., Toronto, and a full-size box will be mailed to you promptly. x

Scene from "The Flame of the Desert," the Big Oriental Film Showing at the Majestic for the Last Time Today.

All Saints' Dramatic Society Presents Comedy, Safety First

All Saints' Church Dramatic Society presented a screamingly funny farce comedy, "Safety First," in three acts, last evening in the Sunday school hall, with a large part of the church congregation in attendance.

A misunderstanding between a young wife and her husband, a defective detective, a wild and woolly Turk and a real Irish maid, by name, Mary Ann O'Finnerty, constitute the real fun of the little plot, with a little love story running through. Although the two young wives, with their foolish young husbands, encounter all sorts of drawbacks in married life, everything ends up happily.

The acting was very good, the overture and intermission numbers played by the orchestra delighted all, and the scenery effects were excellent. This is the third playlet which the All Saints' Dramatic Club has presented this season. Those taking part in the play were: H. Slade, H. S. Hill, C. Young, C. Parson, F. Mayston, Miss L. Dockey, Miss R. Hill, Miss A. Chambers, Miss B. Mills and Miss A. Dibsdale.

"LOOT," AN ABSORBING PHOTODRAMA, AT THE PATRICIA THEATRE

Big Film Feature At Popular Theatre For Last Time Today.

Why Wade Hildreth, a proper young Englishman, went to the dressing-room of an American comedy queen, he did not know, except that some blind impulse led him to obey a mysterious note dropped into his hands, while in the theatre box.

For a moment he hesitated, then summoning up his courage, he knocked twice on the door of Morn Light, the star of New York's Follies.

The door opened, and a beautiful vision of loveliness greeted his eyes.

"Why, hello, Dick. You know it is almost two years since I have seen you," and the little musical comedy actress seized Hildreth's hand, giving it a little squeeze of caution, at the same time whispering in his ear, "Don't say a word, but believe and trust me implicitly."

And the young Englishman, alone and a stranger in New York, put his faith in this little slip of a woman of the stage.

The unraveling of an absorbing mystery plot of love and intrigue takes place in "Loot," the Universal feature, to be shown at the Patricia Theatre for the last time today.

"Loot" was produced by William C. Dowlan from the famous Saturday Evening Post story by Arthur Somers Roche.

Ora Carew and Darrell Foss are the stars.

Miss Florence Dewey and Sidney Martin Give Recital

Exceptional Program Presented at the Auditorium Before Large Audience.

A decidedly interesting and artistic program was presented at the Auditorium last evening by Miss Florence Dewey, violinist, and Mr. Sidney Martin, pianist. Both artists are members of the London Conservatory of Music teaching faculty, under whose auspices the recital was given.

The opening number, Handel's Sonata in E-major, for violin and piano, which showed perfect unity of interpretation, was followed by a group of smaller numbers, amongst them the ever-popular "Spring Song" of Mendelssohn, and "The Swan" by Saint-Saens. Miss Dewey in these number displayed a clear, true tone and musical appreciation of their text.

Her other selections, which consisted of Svendensen's, "Romance," "Round of the Goblins," by Bazzini, and a group of Kreisler numbers were performed with excellent technique, pure intonation, grace and ease. It was a program that demanded varsatality of style and interpretation, but Miss Dewey proved herself quite equal to all its demands.

Mr Sidney Martin gave a very delightful rendering to a group of Chopin and Debussy numbers. The Mendelssohn Concerto in G-minor, in which he was accompanied on second piano by Miss Gertrude Rennie, was also a decided success, giving his full scope for his brilliant technique, clarity of tone and fine rhythmic sense.

Miss Gertrude Rennie acted as accompanist for Miss Dewey, and by her sympathetic playing added much to the program. At the close of the program Misses Margaret Owens, Muriel Jary's and Frances Bycroft were presented with prizes and medals, won for high standing at examinations.

MORE TROOPS RETURNING.

OTTAWA, Dec. 16.—The militia department has been advised that the liner Orduna, carrying 4 officers and 145 other ranks, will reach Halifax on or about December 21. The Tunisian, with 4 officers and 42 other ranks, is due at St. John on or about December 22.

MURINE FOR YOUR EYES

Rests, Refreshes, Soothes, Heals—Keep your Eyes Strong and Healthy. If they Tire, Smart, Itch or Burn, if Sore, Irritated, Inflamed or Granulated, use Murine often. Safe for Infant or Adult. At all Druggists in Canada. Write for Free Eye Book. Murine Co., Chicago, U. S. A.

THOMAS THOMAS THOMAS THOMAS THOMAS THOMAS THOMAS THOMAS

SANTA'S PRETTY BUSY

Moderately Priced

Single Chesterfields as low as $150, $190, $210, covered in the best grade English tapestries of various hues, one particularly nice one being shown in tapestry of tan and old rose coloring.

"Everybody wants one," that's the pleasing feature of giving a Chesterfield—and the attractive plans for purchasing makes the possibility a near reality this Christmas.

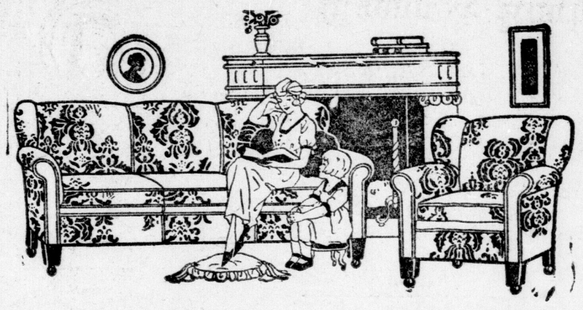

Accommodating Purchasing Plans

The usual club plan—one-third when purchase is made—balance within one year, on weekly, bi-monthly or monthly installments.

One-third when you buy, one-third the second month, with the same amount the third month, with an attractive discount of 5 per cent of the whole.

Or, on a cash basis (10 days), a straight discount of 10 per cent. Yes, it will be delivered—well, Santa will tell us just the psychological moment.

APPRECIATION IS GREATER FOR USEFUL ARTICLES

Complete three or four-room outfits on Thomas' Club Plan one-third down, balance in one year

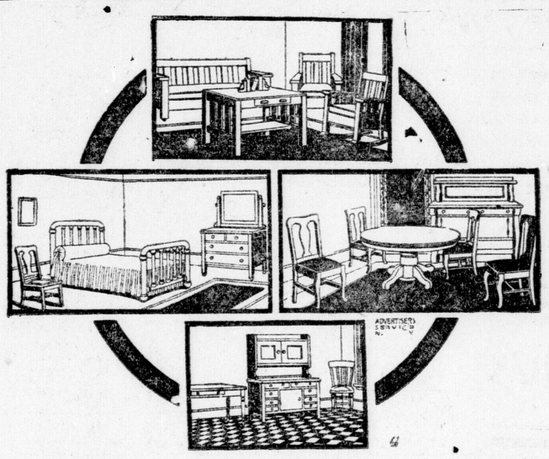

Anything in the store up to $25 sent right to your home on payment of $1 down $1 weekly

Innumerable Single Pieces From Which To Choose

Smoking Stands	$3.75
Fumed and Golden Pedestals	$5.50
Parlor Tables	$3.00
Jardiniere Stands	$4.00
Bedroom Boxes	$7.50
China Tea Sets, 17 pieces	$3.95
Sweeper Vacs	$9.95
Carpet Sweepers	$5.00
Library Tables	$28.50
Dining Tables	$20.00
Large Buffets	$38.00

TOYS

Boys' Bikes	$5.75
Sleighs	90c
Crokinole Sets	$1.95
Dolls' Wicker Cradles	$1.45
Kindergarten Sets	$3.25
DUCKY-DOOS, a fine rocking toy for child between 1 and 2 years	$1.35

Jacobean Side Table	$15.00
Big Leather Chairs	$22.00
Tapestry-Covered Chairs	$36.00
Fumed Rockers	$12.00
Leatherette Seat and Back Rockers	$13.00
Wicker Rockers	$7.25
Large White Bedspreads	$5.75
Kitchen Cabinets	$31.00
Cabinet Tables	$15.00
Coal and Wood Range, with reservoir	$30.00

OPEN EVERY NIGHT TILL CHRISTMAS

THOMAS FURNITURE CO
240 Dundas Street

OPEN EVERY NIGHT TILL CHRISTMAS

THOMAS THOMAS THOMAS THOMAS THOMAS THOMAS THOMAS THOMAS

Christmas Gifts

From C. H. Ward & Co. Are Sure to Please

Suitable Gifts For A Gentleman

Tie Clips	50c up
Sterling Silver Cuff Links	50c to $1.50
Pearl Cuff Links	75c to $1.50
Enamel Cuff Links, in white, black and white, blue and green	$3.00 pair
Gold-Filled Cuff Links	$1.00 to $3.00
10k Solid Gold Links	$5.00 pair up
14k Solid Gold Links	$10.00 pair
Waldemar Chains, in gold-filled, newest designs	$2.50 to $10.00
Solid Gold 10k and 14k Waldemar Chains	$9.50 to $20.00
Platinum and 14k Solid Gold Waldemar Chains	$42.00
Black Ribbon Fobs, with safety attachment	$2.50 to $6.50
Gold-Filled Mesh Fobs	$3.50 to $7.00
Men's and Boys' Pocket Watches, from	$2.75 up

We also carry a full line of Waltham, Elgin, Hamilton and Commercial Standard Movements, in gold-filled and solid gold cases.

Gold-Filled Tiepins	$1.00 up
Gold-Filled Soft Collar Pins	50c to $1.00
10k Solid Gold Soft Collar Pins	$1.75 to $3.50
Auto-Strop Safety Razors, in nickel and leather cases	$5.00
Cigarette Cases	$1.00 up

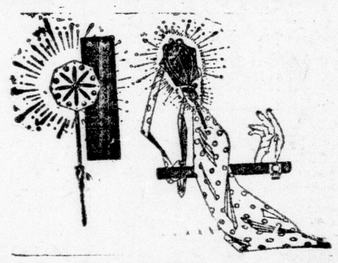

Solid Gold 10k and 14k Tiepins	$3.00 up
Gold-Filled Knives, suitable for the end of a Waldemar Chain	$1.50 to $10.00
Cigar Cutters	$1.50 to $3.00
Match Safes	$2.50 to $7.00
Leather Belts	$1.25 to $2.00
Sterling Silver Buckles	$3.00 to $3.50
Fountain Pens	$1.00 to $10.00
Fine Point Pencils	$4.50 to $5.00
Cigarette Boxes, in walnut and weathered oak	$3.50 to $5.50
Brass Ash Trays	$1.50 to $3.00
Umbrellas, with sterling mounted handles	$5.50 up
Walking Sticks	55c up
Rings, signet, heavyweight	$3.50 up
Rings, stone-set	$4.50 up
Masonic Emblem Rings	$7.00 to $25.00
Studs, in 10k gold, peal and gold-filled	75c set up
Key Chains	50c each

Open Evenings Until Christmas

C. H. Ward & Co.

DIAMOND MERCHANTS AND JEWELERS. 386 RICHMOND STREET.

A. AND N. VETERANS NEW CLUB QUARTERS OFFICIALLY OPENED

New Rooms Formally Opened by Dr. H. A. Stevenson, M.P.P.

EUCHRE DRIVE, SMOKER

Recreation, Writing and Billiard Room Provide Club Facilities For Members.

Formal and official opening of the new quarters of Unit 23 of the Army and Navy Veterans over the Parisian Laundry, Dundas street, took place last night, the ceremony of declaring the rooms open for the use of members of the organization being carried out by Dr. H. A. Stevenson, M. P. P.

As a fitting celebration of the occasion the entertainment committee put on a delightful evening's entertainment for the members, their wives and lady friends in the form of a euchre drive and smoker. For the euchre game five splendid prizes were provided: for the highest individual score, lady or gentleman, J. S. Barnard donated a handsome silver and enamel card trophy shield; for the games the first lady's prize was a lady's leather purse; first gentleman's prize, a briar pipe and case; second lady's, prize, a pack of cards and leather case; second gentleman's prize, a leather bill and letter wallet, the last three prizes were donated by the association.

Social Gathering.

For those who enjoyed euchre twelve tables were provided in the recreation room, and each was occupied, while the non-card players enjoyed the pleasure of a social chat. The meeting-room of the association was thrown open for the use of any of the party who desired to enjoy a fraternal chat and talk over the days of comradeship in the trenches. Cigars and tobacco was provided free and by the courtesy of the ladies smoking was allowed during the card game.

A delightful luncheon was served about half time through the kindness of the wives of the members. The committee in charge of the arrangements and program were Com. J. Rawlings, chairman; Com. F. B. Lavender, secretary; Com. F. Campbell, L. O'Connor and Alex. Alford.

Prize Winners.

The winners of the prizes were: Barnard trophy, Mrs. Caswell; first lady's, Mrs. Mays; first gentleman's, James Haldane; second lady's, Mrs. Campbell; second gentleman's, Wm. Bridges.

At the close of the evening a hearty vote of thanks was accorded by the guests to the donors of prizes, the ladies who provided the lunch and to the entertainment committee. The rooms had been tastefully decorated with colored festoons, banners, Christmas bells and paper lanterns.

The new quarters of the A. and N. V. are located over the Parisian Laundry, and comprise two large rooms, one for meetings and the other for billiard, writing and recreation room. Both rooms are comfortably furnished and provide for the members excellent accommodation for social and club purposes.

VICTOR RECORDS for CHRISTMAS

NOW is the time to make your Holiday selection of Victor Records, as anticipating your requirements we have not only on hand every Record in the Catalogue, but a great many extra copies of all the favorite selections to ensure our customers getting the Records they wish. Call at our store any time, we'll gladly play any Music you wish to hear.

We recommend the following Records as eminently fit for Christmas presents:

16053—	ADESTE FIDELES	Chimes
	LEAD, KINDLY LIGHT	Chimes
35594—	ANGELS FROM REALMS OF GLORY	Trinity Choir
	OH, LITTLE TOWN OF BETHLEHEM	Trinity Choir
17647—	FIRST NOWELL	Lyric Quartette
	NAZARETH	Lyric Quartette
16060—	HOLY NIGHT (Adam)	Macdonough
	HOSANNA (Cranier)	Macdonough
16996—	JOY TO THE WORLD	Trinity Choir
	O, COME ALL YE FAITHFUL	Trinity Choir
88561—	NOEL (In French)	Enrico Caruso
31873—	CHRISTMAS SONGS AND CAROLS	Victor Mixed Chorus
216042—	CHRISTMAS MORN'	Miro's Band
	CHRISTMAS EVE	Miro's Band

IDEAL GIFT

Mason & Risch Limited
248 DUNDAS STREET, LONDON.
Open Evenings Until Christmas.