THE T. EATON Co. LIMITED — CANADA'S GREATEST STORE

TO-DAY WE CLOSE AT ONE O'CLOCK.

Men's Colored Cambric Shirts at 25c Each.

A big clean-up in the Shirt section. The order has been given. All summer stocks must be cleared out no matter what the sacrifice in price. We are going about it boldly on Monday morning and give you the full benefit of this clearing price :

300 dozen Men's Colored Cambric Shirts, open fronts, with negligee or laundered bosoms, some with white laundried neck bands and others with collars attached. These comprise the balance of summer lines in check and stripe Cambric and Zephyr shirts. The sizes are 14 to 17 and the shirts usually sell at 50c, 75c and $1 apiece. Take your pick on Monday morning for . . . . . **25c.**

More About Our August Furniture Sale.

We set out to make this August Sale the biggest Furniture Sale we ever attempted. Just think of it. Exactly one hundred and two car-loads of bright new Furniture selected from the best makers within our reach, bought expressly for distribution during this sale. In this vast collection there was variety enough to satisfy every possible demand, whether for Parlor, Bedroom, Dining Room, Hall, Library or Office use, and representing values such as you or we have seldom heard of in the Furniture trade. Our success may best be measured by the business we are doing, which has exceeded our best expectations. Our satisfaction is second only to the satisfaction experienced by the hundreds of buyers who have already taken advantage of our extremely low prices this month. These are representative values of this August Sale :—

No. 154—Bedroom Suite, hardwood, antique or mahogany finish, 3 drawer bureau with shaped top, 14 x 24-inch bevel-plate mirror, bedstead 4 ft. 2 in. wide, washstand with double doors and 1 large drawer, regular price $10.50.
August Sale Price, $8.79

No. 143—Bedroom Suite, made of selected ash, bureau has serpentine-shaped top and drawer fronts, with 24 x 30-inch shaped British bevel-plate mirror, combination washstand, large size bedstead, handsomely carved and well finished, regular price $20.00.
August Sale Price, $16.89

No. 30—Sideboard, antique finish, well made, 48 in. wide, 14 x 24-inch bevel plate mirror. Regular price, $10.50.
August Sale Price, $8.89

No. 71—Sideboard, hardwood, carved and well finished in dark antique color, 50 in. wide, with 16x28 inch bevel plate mirror, has well-shaped top, a new design. Regular price, $11.50.
August Sale Price, $9.89

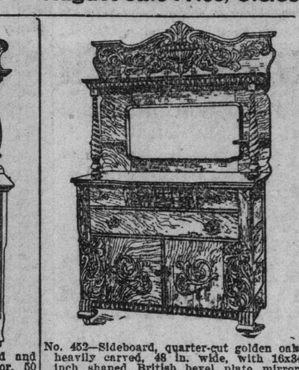

No. 452—Sideboard, quarter-cut golden oak, heavily carved, 48 in. wide, with 16x34 inch shaped British bevel plate mirror, 1 lined drawer, one of the newest designs, thoroughly made and well finished. Regular price, $24.
August Sale Price, $19.98

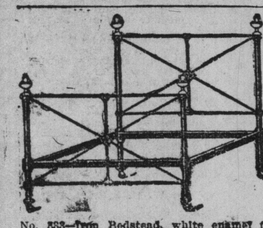

No. 553—Iron Bedstead, white enamel finish, with 2-inch posts, heavy fillings, head and 4 feet high, very strongly made, heavy brass knobs, in sizes 3 ft., 3 ft. 6 in., and 4 ft. 6 in. wide. Regular price, $3.75.
August Sale Price, $3.00

No. 100. Extension table, made of choice clear ash, antique finish, rubbed top, 44x46 in., extending to 7 ft. long, with heavy rim, heavy turned and fluted legs. Regular price $7.25.
August Sale Price, $5.79

No. 100½. Extension table, same as No. 100, made of solid oak, polished top. Regular price $10.25.
August Sale Price, $8.69

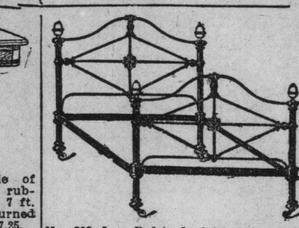

No. 208—Iron Bedstead, finished in white enamel, with heavy brass knobs, 3 ft., 3 ft. 6 in., and 4 ft. 6 in. wide. Regular price, $4.
August Sale Price, $3.39

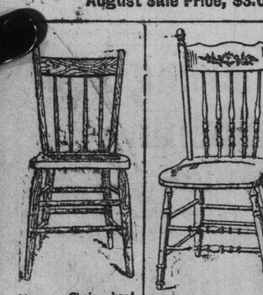

No. 12—Chair, hardwood, antique finish, strongly made.
August Sale Price, Special, 33c

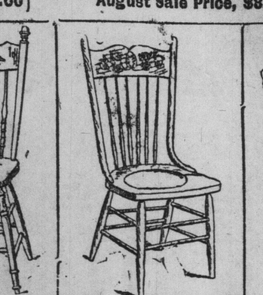

No. 2½—Chair, hardwood, antique finish, shaped wood seat, regular price 45c.
August Sale Price, 39c

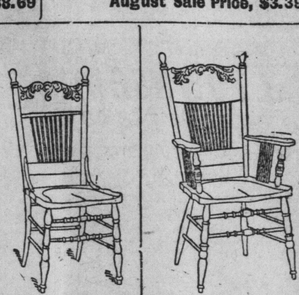

No. 1—Dining-room Chair, hardwood, antique finish, embossed, carved back, shaped wood seat, very strong.
August Sale Price, 49c

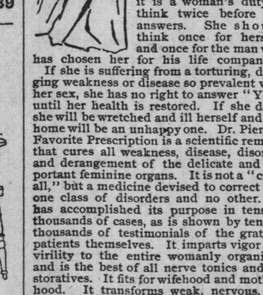

No. 192—Dining-room Chair, solid oak, saddle-shaped seat, regular price $1.25.
August Sale Price, $1.05.

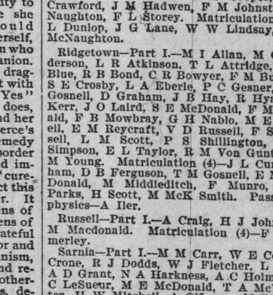

No. 190—Arm Chair, to match No. 192, regular price $1.65.
August Sale Price, $1.45

Our Furniture Price List will give you full details and information about our Sale prices. Write for a copy ; it is free for the asking. Our Mail Order Department will serve you as satisfactorily as though buying in person. Try it and see for yourself. Your money will be refunded if goods do not prove satisfactory.

THE T. EATON Co. LIMITED

LIST OF SUCCESSFUL ONES

Continued from Page 5.

(3)—V C Hart. Passed in physics—J W Steed.

Mount Forest—Part I.—B A Bradley, R B Brethour, N G Calder, A E Donogh, J Fetles, B P Harcourt, W E Kingston, N Madigan, Lizzie Madigan, J Martin, W H Martin, L Murphy, G McEachern, C O McHugh, E McKellar, W E McNiver, E E Nelson, E C Ovens, E Ovens, A C Percy, A E Pickering, J M Reid, W D Seaman, K Shannahan, E Sitzer, H Skales, C E Smith, P L Straith, J S Williams. Matriculation (4)—J A McNichol, M L Roberts, M L Wallace. Matriculation (3)—M Holliday.

Napanee—Part I.—J R Brown, L M Crookshanks, Henry A Daly, E Dafoe, M G Edwards, C A Fill, F A Gait, E P Hudgins, B Hawley, E A Hawley, J S Irvine, I M Johnston, A H McGreer, J H McLean, N McLaughlin, L O McKim, A G Pruyn, A Quackenbush, J G Roberts, L J Sexsmith, E Shaw, C L Scott, Bessie Shaw. Matriculation (4)—E F Curry, H B Harkness, I M Manion, C Murphy, J N McKim, B E Price, L P Taylor. Matriculation (3)—J E McNeil. Passed in physics—C E Wilson.

Newburgh—Part I.—F M Bell, M E Clarke, H E Chant, G W Cox, A H Dickson, D L Fee, G L Guy, E A Hinch, E L Longmore, J S Paul, C A Paul, W E Patterson, W D M Shorey, F A Ward, D E Weesa, M Wellbanks, J W Wilson, F H Wilson, J E Scouten. Matriculation (4)—E F Bell, M B Hinch, E B Shorey.

Newcastle—Part I.—E Bowan, J R Farncomb, R McIntosh, A Rowland, C Smith, J K Wilmot, Fred Winter.

Newmarket—Part I.—A Armitage, M A Bennett, M Crake, G R Crann, E F Crane, R S Davis, E Dickson, L J Forster, W L Hollingshead, L R Jackson, A H Legge, G Morton, E McCutcheon, A McDougall, G Macdougald, F M Pinkerton, T I Robertson, M A Skinner, H M Williams, N M Wesley, A E Willis. Matriculation (4)—W E Brown, M Evans, M M MacEachran, Ethel MacEachran, V Prettie, R F Sutherland. Matriculation (3)—E V Hughes.

Niagara—Part I.—C C Lyall.

Niagara Falls—Part I.—B Baxter, M Carter, E E Comfort, R N Dett, L Durham, E M Eckhardt, J C Gardner, M Haziett, M Henderson, W G Hewson, T A Hogg, E K Hopkins, J A Hunter, P Logan, E J Lowrey, G Misener, W M Mitchell, R R Mitchell, M M Moll, M L Quillinan, P W Spence, M E Stirtzinger, E P Wright. Matriculation (4)—E P Brown, B Cruickshank, G House. Matriculation (3)—G Hutchinson. Passed in grammar—L Morse.

Niagara Falls South—Part I.—J R Douglass, M H Effrick, L G Goldsborough, R A Gonder, M Morden, Lillie Stocks. Matriculation (4)—G K Collins.

Norwich—Part I.—I B Addison, J H Cohoe, L M Millar, E E Manthe, C D Reavely, M E Sutton. Matriculation (4)—W C Garthwaite, B L Millar.

North Bay—Part I.—F M Colgan, C L Ferguson, W H Morris, E A Rankin, E J Younge, D H Parkin. Matriculation (4)—K Bartlett, J D Cockburn, B Shannon, A H Smith.

Norwood—Part I.—C W Anderson, K Baskin, F A Boskill, J A MacNaughton, I D Moore, C H Stewart, G H Spence, F Waterman, G D Wilson. Matriculation (4)—J Logan, G E Shea, R Wigmore. Matriculation (3)—F H Buck, A E Kerr.

Oakville—Part I.—I M Wass. Matriculation (4)—B A Andrews, M E Hill, M L Langtry, J A Orr. Matriculation (3)—A Felan, W Henbest, M F Nichols.

Omemee—Part I.—W J Cook, W Hart, M E Jardine, A W Jones, M E Poast, O W Robinson. Matriculation (4)—S E Evans, E McConnell, G C R McQuade, R C Pope, F B Thornton, A R Evans.

Orangeville—Part I.—H Bailey, R J Bailey, M Bower, G Carson, D J Dickie, A Duke, E O Duke, J Ewing, A Fielding, M Fennell, J Garrity, E R Gordon, Ruth Gordon, L F Gordon, S Hamilton, J W Henry, H H Henry, Florence Henry, A M Hoge, S Kirk, E W Lang, L E Leighton, M McArthur, Lena McAuley, L McCulloch, H A McConnell, G McDougall, T J McFarland, P McIver, L McKim, M Maduil, W S Maharg, M Matheson, B. Oldfield, J E Patterson, E Reed, W H Speers, E Tate, B M Thompson, W E Turner, E M Walker, D Wakeley, J O Wilson. Matriculation (4)—G R Brocken, R Canning, C Duke, H R Edgar, M E Fennell, C Irwin, Mc Arthur, S McMillan, T Rath, J D Robertson, S Traynor, A C Myers. Matriculation (3)—K Arkell, J L Davis, A P Fagan, L Patterson. Passed in physics—W Hawkins, P F McCue, D J Sweeney.

Orillia—Part I.—K Arens, H Buchanan, R F Carter, D Cuthbertson, I Donneily, M Eaton, L Fox, M Grant, A Jeffries, M Lanigan, V Lennox, B I Lewis, M E Maclean, M Meader, J E Meader, A Montgomery, R Moon, A A Payne, C S Ryerson, M Strathearn, J Thomas, N Venner, W Webster. Matriculation (4)—E H Begg, A F Jarrett, A McAuley, M McCorkindale, M McSweeny, M Steele, B Strathearn, T J Heslin.

Oshawa—Part I.—F Armstrong, H W Avison, E L Beck, W A Coade, C R Carter, I Drew, M L Davidson, E A Ellis, C Farewell, J H Finigan, E Farewell, S Grose, C E L H Law, D McGregor, G E Mowbray, N McKenzie, B F O Nott, B Smith, V M Thomas, F C Wilson. Matriculation (4)—F H Davis, T C Smith, C M Sugden. Matriculation (3)—F W Jacobs.

Ottawa—Part I.—H J Alford, L M Allen, A R Aubry, A M Dawson, M L Dowley, W G Hare, H Kennedy, W F Lynch, E M McAllister, A A Macdonald, M N McFarlane, H C Meldrum, C E Ostrom, M C Payne, I M Ralph, F M Stewart, L Tompkins, J Orme, Ruth Orme. Matriculation (4)—H E G Dawson, G Williston. Matriculation (3)—E G Blackadar, C L Bray, F H Hurdman, H R Nobles, W V Poapst. Passed in physics—A D Proctor.

Ottawa (Water-street Convent)—Part I.—E Allard, J M Brennan, C McEachern, E Mirault, E Richard, H Slattery, M A Sullivan. Matriculation (4)—N L Gareau, A Genest, C McKenna.

Owen Sound—Part I.—E Atkins, H B Anderson, C H Bladee, M R Brown, L A Brown, W Bishop, E M Brown, G H Brown, A B G Caesar, W Christie, T J Colquette, H R Dobson, E C Day, M A Dudgeon, A Elliott, P H Elliott, J M Grant, E Gilliland, J R Grant, E M Harrison, W A Hendry, M H Hamill, B Halliday, N B Hamilton, W A Irwin, J A Lamb, E Lawson, M F Lediard, W E Milne, A Meagher, W Milburn, C Milburn, A M McEwen, H McAuley, A Mackenzie, J McGregor, N E McAsey, M McLachlan, M I McDonald, F M McTavish, B L McPherson, M Notler, J C Paulin, W Prowd, H H Pinch, J N Robinson, M J Moss, H H Shaw, A J Sibbald, H Stafford, H W Thompson, M H Wilkinson, C A Ward, H E Ward. Matriculation (4)—M E Clark, L E Cowan, R G Gjerdlum, C J Lee, H A McEwen. Matriculation (3)—A A Truynor.

Palmerston—Part I.—H E Cosford, G Marion, D Shea. Matriculation (4)—L Caswell, F J Deisman.

Paris—Part I.—H E Clutterbuck, E M Ferguson, J E Jamison, F A Lindsay, A M McArthur, J S Mans, J F McCormick, G Nichols, A M Qua, B W Robson, F Taylor. Matriculation (4)—G D Fraser. Passed in physics—G E Wilson.

Parkhill—Part I.—P E Cobleigh, L Gray, J A McKone, H V W Laughton, C J Love, W Marks, C W McKinnon, W Owens, A C Stewart. Matriculation (4)—M Buchanan, D Cruickshank, L Head, K C Matheson, S Saulter.

Parry Sound—Part I.—G E Copeland, M Ferguson, K George, W C George, G Gaina, L D Harper, A W Macbeth, H C Macdonald, G Smith, E M Thompson. Matriculation (4)—P Todhope, T B Cooke.

Pembroke—Part I.—J Behan, J Blakely, T H Bole, I Brown, Mattie Brown, T Connie, I Dewar, M Filiator, F Fitzpatrick, J Gorman, E Kidd, H C Knox, E Lett, Mary Leit, E McPhee, E Menzies, A C O'Neil, M O'Shaughnessey, M Sheedy, W T Shirett, J Switzer, R Thompson, L O'Mera, M O'Mera. Matriculation (4)—D W Blakely, F Cameron, E Mathieson, C McInnerny, M Smith, M Teevens. Matriculation (3)—E Frair, M I Johnston, R Whyte.

Perth—Part I.—E Bothwell, W T Brownlee, A C Deacon, E Farrell, A C Glein, A G Gorman, L D Hogg, G Irons, E C James, J Keays, M A Leaver, K McCann, M A McConnell, J E McDonald, G A McLeland, J L McLenaghen, Jennie May McLenaghen, H E Michell, G O'Grady, W Murphy, C R Robertson, E M Robertson, F A Robertson, R H Scott, E H Smith, P L Warren, H G Watson, E W Whyte, A M Wright. Matriculation (4)—N G Anderson, C E Best. Matriculation (3)—A E Lyon.

Peterboro—Part I.—W J Bathgate, E E Brunwell, F W Burnham, C R Cameron, F Corkery, K L Davidson, B H Datchet, J J Doris, E L Edwards, E M Fissenden, E Hopkins, C S Kemp, J Lightfoot, L M Minorgan, H E Moore, R Rye, B Sanderson, A Shaw, S B Shorey, G F Smithson, E M Stanger, A Sullivan, B J Turner, E A Torpey, H Walkey. Matriculation (4)—G G Fitzgerald, B Huston. Matriculation (3)—E P Crossley, E A Hammond. Passed in physics—B L Simpson.

Petrolea—Part I.—A D Allen, C E Anderson, A G Burwise, O S Craise, McL Dewar, M L Edward, R Gadsby, W McKay, M McLean, E Ovans, C Parkinson, B Raymond, C Smith, G P Stirrett, M Weir, M B Willson. Matriculation (4)—M I Armstrong, G M Balls, P Campbell, J R Christian, K B Flannagan, D Fraser, C Hills, B Jackson, E Johnson, D McGregor, Thos L McKee, O D Peat, M Rowe, A Wilson, W Wilson, M Zimmerman. Matriculation (3)—M Adair, E C Duncan, M Seburn.

Picton—Part I.—H G Bradley, M E Brummel, G Bigg, B Clarke, L M Dodge, J E Gallagher, J Heffernan, J A Macaulay, H B Moyle, P B Nash, A Osborne, J A Platt, W Rorabeck, A L Saylor, B Shannon, H Solmes, W K Sullivan, R L Werden, J P Williamson. Matriculation (4)—A P Call, M P Garrison, C Hill, M Moran, R W Tennant.

Plattsville—Part I.—J T Brown, R W Hunter, A D Richmond, A Wintemburg. Matriculation (4)—L Bourchier.

Port Arthur—Part I.—M Binnington, M D Keefer, L L Macdougall, H G Peitier, L Stait, G E Smith, E V Woodside. Matriculation (4)—N Black, A Cooke, E L MacFarlane, H R Peitier. Matriculation (3)—R Manion. Passed in physics—J B Campbell.

Port Dover—Part I.—G Bialgle, E L Bowlby, A Cruise, George A Cruise, J F Ross, C Stone. Matriculation (4)—R H Mallett. Matriculation (3)—W R Taylor.

Port Elgin—Part I.—W J Cairns, A A Campbell, G H Dalrymple, M Elliott, K M Eby, L Gibson, B A Johnston, W Johnston, K Lamont, S A Mason, J R Munro, M C McConnel, W W McGillivray, N B McLean, G G McMillan, J Rankin, B Sinclair, L Smith, A Sparrow, E White, J H Young. Matriculation (3)—L L Cairns, J Macaulay.

Port Hope—Part I.—F L Arthur, H Barrett, F Boundy, C Brereton, A E Carson, L Clark, I Coleman, J J Hamilton, S Hawkins, H Hudspeth, G Hume, J E Hurl, C Hutchinson, H Kinsman, W C McArthur, W McLean, M A McNaughton, N Mitchell, M Osborne, K Paterson, E Philip, E Sing, K E Smith, F W J Tuer, H S White, F J Williamson, W J Wright. Matriculation (4)—M Day, A M Fair, C Harriott.

Port Perry—Part I.—S E Allison, E Boyes, F A Brewster, F Coone, E Cornish, J S De Lury, E Earchman, E H Emmerson, J Ferguson, C O Fallis, E W Gamble, J MacQueen, P McLean, E B McPhee, J Minty, J C Moore, Leila Morgan, M L Parkin, R T Parker, J Rissland, J A Rae, A Reel, W C Ross, F J Rundle, N E Spence, W E Tummonds, E F Willard, C W Wickett, O E Yerex. Matriculation (4)—M Calder, E Fletcher, E R Hambley, E L Honey, M Loftus, E Mark, L Rogers, F Weatherill, F O Weldon. Matriculation (3)—F N Craighton.

Port Rowan—Part I.—L M Foster, C Godby, A Harding, F Myers, A C Richards. Matriculation (4)—C S Buck.

Prescott—Part I.—A C Bennett, L B Daniels, M H Elliott, L M Henderson, W A Jacob, F P Murdock, E L McPherson, John A Powell, E M Ranson, J Ryan, M L Stuart, A Whitney, L A Whitney, M M Wright. Matriculation (3)—G Collins.

Rat Portage—Part I.—E E Andrews, W Baker, R K Beairsto, L Chaloner, C T Hooper, E Stewart, A E Yates. Matriculation (4)—W Johnston, W F Martin, E M Midgley, M McPhail, M A Williams.

Renfrew—Part I.—C E Airth, M Armstrong, C Bolana, D Brown, H Butler, B Carey, K Carty, T M Costello, C DeLong, M Doyle, H E Elliott, C Gorman, T Harty, L Hazleton, G Kearney, C McLachlan, M McNamara, Mary E McNamara, Mary Patterson, J Sheahon, M Toner, H Wallace, A F Wright. Matriculation (4)—N Dixon, E Erwin, M L Hawatian, E B Humphries, M Maher, M Mayhew, M McCallum, H McDowell, J McKillop, C Reid, M B Searson, M A Shanahan, M Stewart, K Welsh, J D Wilson. Matriculation (3)—C Casey, L Young, A Farrier. Passed in physics—B S Fraser.

Richmond Hill—Part I.—S Cooper, O I Crawford, J M Hadwen, F M Johnston, N Naughton, F L Storey. Matriculation (4)—L Dunlop, J G Lane, W W Lindsay, J A McNaughton.

Ridgetown—Part I.—M I Allan, M O Anderson, L R Atkinson, T L Attridge, A M Blue, R B Bond, C R Bowyer, F M Buchan, S E Crosby, L A Eberle, P C Gesner, C M Gosnell, D Graham, J B Hay, R Hyatt, A Kerr, J O Laird, S E McDonald, F McDonald, F B Mowbray, G H Nablo, M E Powell, E M Reycraft, V D Russell, F S Russell, L M Scott, P S Shillington, E K Simpson, E L Taylor, R M Von Gunten, C M Young. Matriculation (4)—J L Cunningham, D B Ferguson, T M Gosnell, E M McDonald, M Middleditch, F Munro, E J Parks, H Scott, M McK Smith. Passed in physics—A Iler.

Russell—Part I.—A Craig, H J Johnston, M Macdonald. Matriculation (4)—F Summerley.

Sarnia—Part I.—M M Carr, W E Cole, E Crone, R J Dodds, W J Fletcher, L Ford, A D Grant, N A Harkness, A C Holmes, M C LeSueur, M E McDonald, T A McWharter, H W Mitchell, A O'Leary, M Ross, A Sinclair, E Sloan, E K Sykes, M M Thorn, V Wanless. Matriculation (4)—J E Coyle, A A Lee, M E McIntyre, J H Parker, F Scott. Matriculation (3)—D R Callum, F E Giff, F S McWhorter, G W Neal, M A Proctor.

Sault Ste. Marie—Part I.—L A Bola, E E Dunseath, R H Gilbertson, R McKenzie, A M Reid, M Shotton, O F Young. Matriculation—C F Johnston, R F Robinson, R R Ravis.

Seaforth—Part I.—I A Arnold, E Bell, L I Blatchford, A E Broadfoot, J Calder, H J Eberhart, J A Gardiner, W Gillespie, J L Gouenlock, G J Hamilton, M M Hartry, J A Hillen, M Jennison, R E R Johnson, T Lamb, L S Lawrence, E J McMichael, E J Molyneaux, E M Pickard, G G Pybus, J Russell, T J Ryan, E E Smillie, B Van Egmond, I H Waugh, H S Welsh. Matriculation (4)—R Carter, W H Gouenlock, S M Hill, E Murray, J A Phillips, K A Prendergast, F Story, E Strachan. Matriculation (3)—E C Evans, H Phillips.

Shedden—Part I.—W L Henderson, G Munro, E M McDiarmid, E McGibbon, L McLennan, F Newton, E Stokes, H Swisher, A W Waters. Matriculation (4)—A McCormick, R L Watson. Matriculation (3)—M B Curry.

Shelburne—Part I.—J A Emrick, T H Gabriel, A Lackey, A E McKittrick.

Simcoe—Part I.—R E Alexander, W O Austin, E Challen, W H Crookshand, L S Curtis, W F Dey, A W Haddon, W G Hutchinson, E Johnson, B A Johnson, J W McCauley, E V Matthews, J P Price, T A Silverthorn, R W Tisdale, J G Watts. Matriculation (4)—M A Dowswell, G Smith. Matriculation (3)—B Hoggan. Passed in physics—R E Wesbrook.

Smith's Falls—Part I.—J Allan, J A Allan, S V V Bishop, H Campbell, M P Church, E A Coudie, H Cooke, R Ferguson, R R Foster, H M Gilroy, E J Halpin, A Healy, E H Johnston, M S Kirkland, O G Langford, J H Lumsden, F McLean, T A Neelin, V J O'Donnell, G Steele.

Smithville—Part I.—G G Brant, A L Bouck, E Bartlett, C Bartlett, D Dilts, F Eastman, J Gilpin, A Grassie, J T Grassie, A E Hamilton, W Hodges, C B Jackson, G A Morse, E Roszel. Matriculation (4)—May Bartlett, D DeLacey, I Roy, H H Sparling. Matriculation (3)—A E Ness.

Stayner—Part I.—M Brown, A D Campbell, E Dunlop, J C Harkin, G J Watson. Matriculation (4)—M Flemming.

Stirling—Part I.—P Carrigail, T W Donohue, C Green, E Watts, J M Wilson, P M Wood. Matriculation (4)—F B Blackley, Kate Green.

Stratford—Part I.—M Bain, A Bell, A G Davidson, C Dawe, S E Dinwoodie, E Egbert, H Gould, E W Ireland, A C Johnston, A L Langford, W Long, E S Low, D MacTavish, J A McIntosh, C McKnight, W E G McLennan, G J W Meagan, F E Mills, A M Murray, M Nichol, E M Pfrimmer, R H Roberts, E Steinhoff, F G Sutherland. Matriculation (4)—G Rankin, J V Scrimgeour, C Trow. Matriculation (3)—H Nasmyth. Passed in physics—J M Robb.

Strathroy—A D Carrothers, Ethel Carrothers, G McI Clarke, A Connor, E Crawford, P P Dewar, T J Douglas, C S Duncan, O Glenn, E Gray, J F Gunday, E S Guilfoyle, R Hill, J C Murray, M Parker, G H Richards, D R Saxton, E T Showler, G L Thompson, K H Thornton, B Walters, I J Wyatt.

Streetsville—Part I.—J G Culnan, W Henan, M G Jarvis, H Lindsay, L F Maxwell, W E Peck, M L Redburn, E M Reid, W F B Switzer, M Wilson, M A Wilson. Matriculation (4)—F Thurston.

St. Catharines—Part I.—E Abbey, A Anderson, W D Beaton, F Carroll, E M Collins, F D Culp, H J Dawson, E L Dudley, W S Greening, L D Hara, E Hamilton, E M Hiscott, M M Jackson, N Lloyd, G J Manson, D H C Mason, T H Moffett, M M McCarthy, L E Newman, H H Ratcliffe, J C Rolls, E R Robertson, H G Smith, J R Watson. Matriculation (4)—T W T Am-

Continued on Page 9.

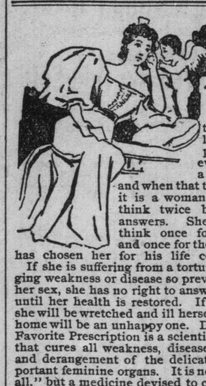

"Oh Promise Me!"

At some time in her life Cupid pleads in every woman's ear, and when that time comes it is a woman's duty to think twice before she answers. She should think once for herself, and once for the man who has chosen her for his life companion.

If she is suffering from a torturing, dragging weakness or disease so prevalent with her sex, she has no right to answer "Yes" until her health is restored. If she does, she will be wretched and ill herself and her home will be an unhappy one. Dr. Pierce's Favorite Prescription is a scientific remedy that cures all weakness, disease, disorder and derangement of the delicate and important feminine organs. It is not a "cure-all," but a medicine devised to correct this one class of disorders and no other. It has accomplished its purpose in tens of thousands of cases, as is shown by tens of thousands of testimonials of the grateful patients themselves. It imparts vigor and virility to the entire womanly organism, and is the best of all nerve tonics and restoratives. It fits for wifehood and motherhood. It transforms weak, nervous, despondent invalids into healthy, happy women.

"I was so weak I could scarcely walk about the house," writes Mrs. Mattie Scruggs, of Allen's Creek, Amherst Co., Va. "Was reduced to a mere skeleton. I was never free from pain in the back and head and could not sleep at night. I bought three bottles of Dr. Pierce's Favorite Prescription and 'Golden Medical Discovery' and two vials of 'Pleasant Pellets.' After taking these six weeks I felt like a new person; slept well and gained in flesh. I am doing all my own housework and we have nine in the family."

A man or woman who neglects constipation suffers from slow poisoning. Dr. Pierce's Pleasant Pellets cure constipation. One little "Pellet" is a gentle laxative, and two a mild cathartic. All medicine dealers sell them. No other pills are "just as good."

The Leader Among Teas

LUDELLA CEYLON TEA

Free From All Adulteration.
Quality Never Varies.
Always Par-Excellence.

Lead Packages - - 25. 40. 50 and 60c.

Life !

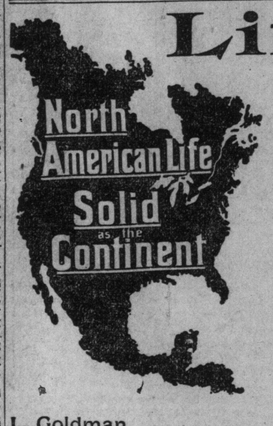

Strike an average of the business men you have known for fifteen years and how much are they worth? A good many could not stand up long enough to be counted if it were not for the all-sustaining arm of life insurance, which some enterprising agent brought under their notice years ago, when they were beginners in their line.

If you are in doubt as to what plan will best meet your needs, see one of our agents at once, or write to Head Office, when information will be cheerfully furnished.

L Goldman, Secretary.

William McCabe, Managing Director.

Head Office—112-118 King St. West, Toronto, Ontario

Poison Ivy

Has its leaves in clusters of three, the non-poisonous five. Have you been running foul of the former? Then don't suffer, but write us or call for a bottle of

Princess Complexion Purifier

It acts like magic and cures quickly. It also cures freckles, tan, moth-patches and all discolorations. Price, $1.50, express paid.

Consultation free at our office or by letter regarding any mark or blemish on, in or under the skin or scalp.

Superfluous Hair,

Moles, Warts, etc., removed forever by Electrolysis. Satisfaction guaranteed.

Send stamp for book, "Health and Good Looks."

Graham Dermatological Institute,
41 CARLTON STREET,
TORONTO.
Tel. 1858.

Cancer and Tumors CURED —NO KNIFE— Write for free book. Sanitarium, box 5, Buffalo, N. Y.

Cook's Cotton Root Compound

Is successfully used monthly by over 10,000 Ladies. Safe, effectual. Ladies ask your druggist for Cook's Cotton Root Compound. Take no other, as all Mixtures, pills and imitations are dangerous. Price, No. 1, $1 per box, No. 2, 10 degrees stronger, $3 per box. No. 1 or 2, mailed on receipt of price and two 3-cent stamps. The Cook Company Windsor, Ont. ☞ Nos. 1 and 2 sold and recommended by all responsible Druggists in Canada.

Sold in Toronto by all Wholesale and Retail Druggists.

ESTATE NOTICES.

NOTICE TO CREDITORS. In the Estate of Johanna Rutledge, deceased.

Notice is hereby given pursuant to Chap. 129 of the Revised Statutes of Ontario, 1897, that all persons having claims against the estate of Johanna Rutledge, late of the City of Toronto, in the County of York, who died on or about the 10th day of July, 1893, at the said City of Toronto, are required to deliver to Messrs. Cameron & Lee, Solicitors, Land Security Building, 34 Victoria-st., Toronto, Solicitors for the administrators of the estate, on or before the 19th day of August, 1899, their names, addresses descriptions and full particulars of their claims and securities (if any) held by them.

And further take notice that after the said 19th day of August, 1899, the said administrators will proceed to distribute the assets of the said estate, having regard only to the claims of which they shall then have notice, and will not be responsible for the assets of the said estate, or any part thereof, to any person or persons of whose claims they shall not then have received notice.

THE TRUSTS AND GUARANTEE COMPANY, LIMITED, Administrators.
By MESSRS. CAMERON & LEE, Their Solicitors.
Dated at Toronto this 24th day of July, 1899. J29 A12

ADMINISTRATOR'S NOTICE TO Creditors. In the Matter of the Estate of William Heald, Late of the City of Toronto, in the County of York, Railroad Contractor, Deceased.

Notice is hereby given pursuant to sec. 38, cap. 129, R.S.O., 1897, that all persons having claims against the estate of the said William Heald, deceased, who died on or about the 21st day of June, A.D. 1899, are required to send by post prepaid or to deliver to the Toronto General Trust Corporation, 19 King-street west, Toronto, on or before the 11th day of September, 1899, their names, addresses and descriptions and a full statement of particulars of their claims and the nature of the security (if any) held by them, duly certified, and that after the said day the administrator will proceed to distribute the assets of the deceased among the parties entitled thereto, having regard only to the claims of which they shall then have notice.

Dated this 27th day of July, A.D. 1899.

THE TORONTO GENERAL TRUST CORPORATION,
Administrator. By its solicitor,
THOMAS MULVEY,
6 2 Toronto-street.

NOTICE TO CREDITORS—In the matter of the Estate of Sydney Shambrook, late of the City of Toronto, in the County of York, Printer, deceased.

Notice is hereby given pursuant to R.S.O., 1897, Chap. 129, Sec. 38, that all persons having claims against the estate of the said Sydney Shambrook, deceased, who died on or about the 21st day of June, A.D. 1899, are required to send by post, prepaid, or deliver to The Toronto General Trusts Corporation, administrators of the said estate, or to P. H. Drayton, York Chambers, 9 Toronto-street, Toronto, solicitor for the said administrators, on or before the 12th day of Sept., A.D. 1899, their names and addresses with a full statement of particulars of their claims and the nature of the security (if any) held by them, duly verified by statutory declaration.

And take notice further that after the said 12th day of Sept., A.D. 1899, the said administrators will proceed to distribute the assets of the said deceased among the parties entitled thereto, having respect only to those claims of which they shall then have had notice, and the said administrators will not be liable for said assets or any part thereof to any person or persons of whose claim notice shall not have been received by them or their solicitor at the time of such distribution.

Dated at Toronto this 10th day August, A.D. 1899.

P. H. DRAYTON,
Solicitor for The Toronto General Trusts Corporation, Administrators.

IN THE SURROGATE COURT of the County of York

In the matter of the guardianship of Harriet Melena Raymond, Pearl Mary Raymond, Delia Celistine Raymond and Celia Vida Raymond, the infant children of Louisa Rose Raymond, late of the city of Toronto, deceased:

Application will be made to the Surrogate Court of the County of York, after the expiration of twenty days from the first publication hereof, on behalf of Oliver Raymond of the City of Toronto, in the County of York, for an order appointing the said Oliver Raymond guardian of the above-named infant children.

A. J. ANDERSON,
Solicitor for Applicant, Toronto Junction.
Aug. 5, 1899.

Dr. Geo. G. Jordan,
DENTIST.
N. W. CORNER QUEEN AND SPADINA.
Phone 8383.
Appointments for Evenings. 246