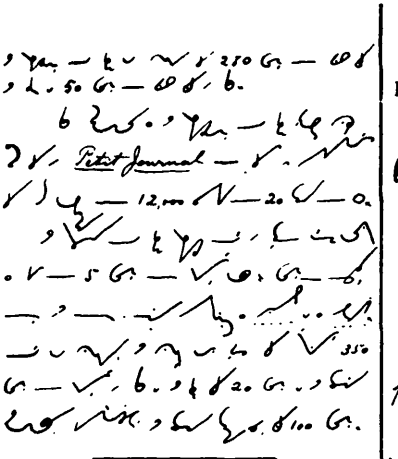

## A NOS LECTRICES

### COMMENT ENTRETENIR LES LAMPES

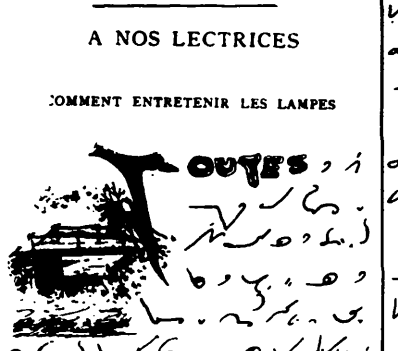
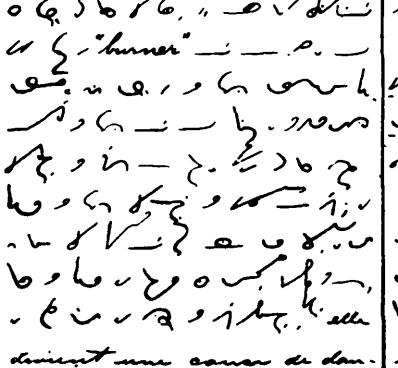
## L'ARBRE DE LA SAINTE-CROIX