THE SPORTING WORLD

The World will at all times be pleased to receive items referring to sporting matters from its various friends throughout the country. It will also pay prompt and careful attention to any communication.

The Toronto bicycle club had a capital run on Saturday afternoon in an easterly direction.

Doolittle, the bicyclist, has made arrangements to take a trip on his machine to Kingston.

Mr. George Torrance has purchased the crippled Chancellor. He should make a good stock horse.

Westbrook, of Brantford, is meditating a trip to the old country to race with some of the bicyclists there.

Mr. Frank Martin was offered $3500 at Montreal on Saturday for his great five-year-old trotter Rifleman. The offer was refused.

Iroquois was not recognized by the stand when he was recently paraded at Monmouth park and consequently his reception was a decidedly chill one.

Bonnie Bird is in the Summer handicap at Monmouth park at 104 lbs. Distance, a mile and a half. Bootjack, 5, is saddled with the topweight, 120 lbs.

The dowager duchess of Montrose having dissolved partnership with Lord Alington and Sir Frederick Johnstone intends henceforth to race under the name of Mr. Manton.

Some days ago Rev. W. S. Winans rode to New York on his bicycle from Plattsburg, N. Y. He is a methodist preacher, and wheels five miles to his church every Sunday.

A party of twelve will start from Salt Lake City, Utah, in August, and attempt to wheel from there to Springfield, Mass., on their bicycles to attend the meet and tournament.

It is said there is a possibility of St. Blaise, the Epsom Derby winner, and Frontin, the Grand Prix winner, who beat the English horse by a head, being matched for big money.

The famous horse, Prince Charlie, winner of the Two Thousand, and the horse canonized as the prince of the T. Y. C., was offered for sale with Prince Batthyany's horses, but failed to elicit a bid.

Jonathan Scott, 5 yrs, by Harry Bassett—Eveline Carter, by imp. Australian, and Vici, 5 yrs, by Virgil—Nutwood Maid, by Lexington, recently owned in Toronto, are offered for sale at Winnipeg for $500 and $400 respectively.

Montreal appears big on the trot. On Thursday, Friday, and Saturday last races took place at Lepine park and on Thursday, Friday, and Saturday next a meeting under the management of W. B. Wright, the man who drove Maiden here, is to be given at the Dominion Fashion track.

Says the Canadian Sportsman: "We beg to inform our excellent contemporary, The Toronto World, that Goodwood races commence on July 31, and not August 2 as announced in their Tuesday's issue." August 2 is the cup day. We therefore accept the amendment. Step across the road and take something.

W. S. Hart, Manhattan A. C., took part in the seven-mile walking match at the English championship amateur athletic games and was disqualified for lifting. On the following day he gave an exhibition walk in splendid style, and the next day was disqualified again in a seven-mile handicap walk under the auspices of the London Athletic club.

The members of the Wanderers' bicycle club were joined in their Saturday afternoon run to Oshawa by several Hamiltonians. The Wanderers out were:—Messrs. T. H. Robinson, George E Cooper, E. Fitzgerald, D. W. Duff, G. H. Orr, Fred. Foster, Harry and C. Gummel, R. Anderson, R. McKee, Will Fisher, H. Daniels, O. Shantz, R. Groves, and Carleton and Harry Davis. They will return to-day.

The Saratoga race-meeting began on Saturday and will continue until Aug 30. In addition to the large stakes, plates, etc, the association gives $47,900. Horses representing over forty stables are now on the ground, including the Canadian stables of John Forbes, Charlie Boyle, Woodstock; A. M. Esdaile, J. P. Dawes and Dr. Craik, Montreal. Mr. Esdaile's horses are gr. g. Little Jack, 5, by Hunter's Lexington—Songstress, and b. m. Aida, 5, by Dr. Underwood—Maggie V.

On Thursday afternoon a lacrosse match was played at the Humber between the Wellingtons of Toronto and the Stars of Mimico, for a silver cup presented by the Bond street Sunday school. The ground selected for the match was in a very bad condition, but the Wellingtons succeeded in getting one game before the time appointed for stopping. The match will be finished at some future date; in the meantime the Wellingtons hold the cup.

The finish for the July stakes at Newmarket was a great one. Jem Goster on Count Lagrange's Archidue thought he had it, but Tom Cannon sneaked up on the eighteen thousand dollar yearling filly by Hermit out of Adelaide and to Jem's surprise obtained the fist by a head. The struggle, however, told on the filly and she was badly beaten for the Chesterfield stakes a couple of days after. She sulked at the post. The filly is described as a great strapping animal that will improve if allowed to mature a little more before racing again.

The proposed meeting between the Black Diamond add C A. C. Smith, the colored pugilist, at Albany on Wednesday night, was stopped by Chief of Police Magee, in order to avoid a riot and bloodshed. It appears Smith's former backer, Hugh Riley, had some trouble with Smith because the latter would not let Riley use him for exhibitions and glove fights. Riley, the chief of police was informed, had engaged a gang of roughs to go to the theatre and make trouble, and he refused to allow the show to take place. Over one thousand persons, eager to see the set-to between the Diamond and Smith, were disappointed.

The Lacrosse Championship

The Shamrocks went through the Torontos on Saturday afternoon in a match for the lacrosse championship almost with as much ease as a circus rider through a paper hoop. The teams were much about the same as played a month ago, when the Torontos made such an unexpectedly brilliant showing. On Saturday, however, they appeared by no means up to the mark, and the champions won in nine, two and a-half and twelve minutes.

Hanlan and Ross.

An interesting scene took place at Mr. J. P. Wiser's stock farm at Prescott on Thursday last. A number of gentlemen spent the morning going over the farm with Ross and Hanlan and seeing Mr. Wiser's celebrated stock of trotters and thorough-bred cattle. Luncheon followed the ramble. Over the biscuits and wine the conversation naturally turned on the race of the day before. Hanlan said he entertained the greatest respect for Ross, that he had always given him the hardest races he had rowed—it came at last—and that he had proved a plucky opponent. In proof of the esteem in which he held the New Brunswicker, he would make him a present of one-third of the stakes, amounting to $666 66⅔. Capt. Jno. Turner, of this city, then said he thought they should make the amount up to a thousand. He would give twenty-five. Mr. John Davis, of Windsor, Mr. Wiser and the other gentlemen present agreed with Captain Turner, and the round sum was made up. Ross, in accepting the present, said that it was true that he was never so badly beaten as now, both as a rowing man and financially. He would consequently accept the present in the spirit in which it was given and with a deep sense of gratitude.

Independents v. Torontos, Second Twelve.

The second twelve of the Independents played the second twelve of the Torontos a plucky game on the lacrosse grounds on Saturday afternoon, resulting in the defeat of the Independents by one to three. The defeated team, however, showed some splendid individual play, Costello especially distinguishing himself.

The players on the field took the following positions:

TORONTOS.	POSITION.	INDEPENDENTS.
Mackenzie	goal	Cook
Langley	point	Adamson
Robinson	cover point	Boyd
Fleming	defence field	Walters
Preston		Carberry
Hubbell		Mulqueen
Tuckling	centre field	Davis
Irving	home field	Lynden
Arthurs		Costello
Boeckh		Kew
Macfarlane	home	Kelly
McMaster		Walker

J. Logan acted as umpire for the Independents, F. Dixon for the Torontos, and Mr. McCuffrey as as referee.

The first game lasted only two minutes and a-half. Costello of the Independents made brilliant catches and showed some active dodging. The rubber menaced the Independents' flags for the first two minutes and the men of both sides had worked down the field, leaving the Independents' home clear; Mulqueen, on the ball coming up, touched it through, scoring the first game for the Independents.

The second was more closely fought, but the Torontos managed to worm it through after twenty minutes of hot work. In facing for the third game Suckling scratched the ball out and more hot work commenced. The play was now principally around the Toronto goal, Langley now and then sending it up the field. Adamson played an iron defence for the Independents. After a clear half-hour's fight, Fleming put the ball through the Independents' goal. In the fourth game Hubbell of the Torontos was disabled by a blow in the neck. Robinson made some fine play on the Toronto defense. Irving sent the rubber through, winning the match for the Torontos.

Baseball.

The Torontos go to Hamilton on Saturday next to play the Eagles.

The Ionas of the east end of the city defeated the Beavers of the west end on Saturday by an innings and two runs.

At the Exhibitions grounds the Britannias won the $10 prize offered at the trades' demonstration by defeating the Victorias of Hamilton; score 17 to 6.

A game took place at St. Catharines on Saturday, in which the Athletics of this city received a crushing defeat at the hands of the Lincolns of that city by a score of 11 to 3.

The return match between the Athletics and Unions in Queen's park on Saturday resulted in favor of the latter by a score of 13 to 12. The Atlantics won the first match.

LEAGUE GAMES ON SATURDAY.

Where played.	Clubs.	Runs.	B. H.	Errors.
Buffalo	Buffalo	7	11	15
	Philadelphia	4	12	7
Cleveland	New York	2	4	3
	Cleveland	0	1	7
Chicago	Chicago	2	6	3
	Boston	3	5	4
Detroit	Providence	7	9	6
	Detroit	5	10	4

Geo. Fordham's Lesson in Riding.

From the Canadian Sportsman.

A few years ago, when stopping in Brighton, some of us thought we would have a game with one of the riding masters. So we stuck a big moustache on the "Demon" jockey and dressed him up in a frock coat and a tall hat, and introduced him as Sir Philip Kidd, who wanted a lesson.

The riding master put him on an old grey mare, after being very particular in helping him into the saddle, and cautioned him not to fall off on the other side. I thought we should have died laughing as we sat ourselves in the gallery upstairs, with our handkerchiefs stuffed in our mouths.

"Straighten your back, Sir Philip!" roared the instructor. "You'er like an old woman in a bath chair. Elbows close to the sides, sir; wrists rounded inwards, toes well in and the ball of the feet lightly resting on the stirrups—tha-ats it! Point of the toe in line with the knee, sir, and don't hang on by the bit. Take a light and equal feel of both reins, tr-r-r-rott," and so on.

After an hour of it he let him off. "Sir Philip," he said, as he was leaving "if you will come to me for an hour every day for three months, by—I'll teach you to ride, sir. At present you want confidence—But we shall have you capering about the King's road in another month or two, never fear, sir!"

And to this day that riding master never hears the name of one of England's premier jockeys without a shudder.

ONE WHO WAS PRESENT.

Great Minds in the Same Groove.

It is by no means uncommon for The World to see items from this column containing expressions of opinion in its contemporaries without a word of credit. Of course it is very flattering to our self-pride to think our brethren are so thoroughly in unison with our opinions, but it grieves us to see a paper of such renown as the Mail come down to this kind of thing:

Toronto World, July 20.	*The Mail, July 21.*
Nine yearlings, the property of Mr. H. Chaplin, were sold at Newmarket on July 5. The splendid average of $3990 was obtained, the aggregate being $34,975. A big, lengthy, symmetrical, and blood-like bay colt by Rosicrucian out of Bonnie Katie, by King of Trumps, was the pick of the basket and was bought by Matthew Dawson for 2000 guineas. Four Hermits were sold, the highest priced being an own sister to the sensational 3600 guinea filly of last year, out of Adelaide (Peregrine's dam), which went to Mr. R. Peck for $8000. The average of last year's sales was upwards of $5000. On the same day and at the same time as the Blankney yearlings were disposed of nine of Lord Rosebery's were put under the same hammer, averaging $2235, the top one being a filly by Macaroni out of Duckling, which went to Sir J. Willoughby for $6000.	Nine yearlings, the property of Mr. H. Chaplin, were sold at Newmarket on July 5. The average of $3990 was obtained, the aggregate being $34,975. A big, lengthy, symmetrical, and blood-like bay colt by Rosicrucian out of Bonnie Katie, by King of Trumps, was the pick of the basket and was bought by Matthew Dawson for 2000 guineas. Four Hermits were sold, the highest priced being an own sister to the sensational 3600 guinea filly of last year, out of Adelaide (Peregrine's dam), which went to Mr. R. Peck for $8000. The average of last year's sales was upwards of $5000. On the same day and at the same time as the Blankney yearlings were disposed of, nine of Lord Rosebery's were put under the hammer, averaging $2235, the top one being a filly by Macaroni out of Duckling, which went to Sir J. Willoughby for $6000.

The item was originally written in this office. The only difference between the two copies is that the word "splendid" is left out of the Mail's edition, the clipper probably thinking $3990 or 799 guineas was not a splendid average because $5000 was obtained last year. If he knew anything about it he would know that last year's average was exceptionally splendid and has been very rarely equalled since the days of the noble plungers. Let him ask any noted breeder of thoroughbreds in the States, with his four or five hundred dollar average, what he would think, if he could sell his young 'uns for eight times that amount per head.

Fulljames' Pets.

From the New York Sun.

George Fulljames has, at his public house in Thirty-first street, two very handsome and rather remarkable dogs, believed to be the only ones of their kind in the United States. They are known as black-and-tan Manchester terriers, and it is claimed for them that they possess ninety out of the possible one hundred points of absolute perfection in beasts of their peculiar kind. Tug, the better of the two, stands 18 inches high at the shoulders and weighs 28 pounds. Turk, his brother, is two pounds heavier and proportionately taller. They have long, clean, muscular limbs, deep, well-formed bodies, wide chests and wicked heads, with small bright eyes, very long pointed muzzles, and their strong jaws are armed with long keen white fangs.

They are fond of combat, and when life seems monotonous around them start up a vigorous fight with each other, seemingly just for pastime. Then, when excited, they are rather dangerous. In such a sportive moment the other day Turk seized Fulljames' shoulder, mistaking it for Tug, and was choked off with difficulty. In a fight they do not snap and cut like some dogs, or simply bite and hold on like others, but have a businesslike way of eating in, going deeper and deeper at every grab. This makes them especially valuable for killing raccoons, badgers, foxes, otters and cats. Mr. Fulljames is willing to match these dogs to kill "anything that wears fur." They are bred from imported stock brought over by J. F. Scholes of Toronto, Ont., and have taken prizes in the bench shows of Toronto, Ottawa, Chicago and New York.

Trotting at Montreal.

The trotting races at Lepine park, Montreal, Thursday, Friday and Saturday last were not an immense success. The purses were small and the attendance was the same. The sport, too, was of a poor quality. On the first day there were three races, a green trot, a 2 28 trot, and a 3 minute trot for purses respectively of $100, $150 and $100. The first and third races were of little importance, and the second was only noteworthy for the fact that it was won by Vision, a mare that had no business in a 2.28 race, having a record of 2.26. Jenny was second and Montreal Girl third.

On the second day two trots were decided, the principal of which was for the 2 35 class. Rifleman, Jenny, and a grey mare were the starters. Rifleman got the first heat and Jenny ran in ahead on the second. Jenny was set back for running, and the heat given to Rifleman. Then the judges called Rifleman's owner to the stand and said they would have to change his driver. This was naturally protested against, as Rifleman had been trotted squarely. He beat the grey and got up close to Jenny, who he knew would be set back for running half-a-mile. To have driven Rifleman faster would have been to compel him to gallop. However, the judges insisted on the change being made. Rifleman's owner declined to take his driver down and withdrew his horse from the race. Jenny then went on and won the race and the management saved the third money, a beggarly twenty dollars.

On the third day but one race was trotted, namely a free-for all. For this Russian Spy, Rifleman, John H., Goldfinder, and Montreal Girl scored. Spy was in splendid condition and never went better. Rifleman, too, well sustained his reputation as the best five-year-old trotter in Canada today. Spy handsomely won the first two heats and Rifleman got the third. Spy then went to the front shortly after the fourth heat, was never headed, and flew under the score winner of the heat and race in admirable style. Rifleman got second money.

Trotting at Chicago.

The trotting meeting at Chicago last Thursday—the day on which the wires went back on us—was full of incidents. The summary of the first race was:

CHICAGO, July 19, 1883.—3.00 class, purse, $2500, divided as follows: 50 per cent. to first, 25 per cent. to second, 15 per cent. to third, and 10 per cent. to fourth, with $500 to the winner of the fastest heat if better than 2.27:

J. L. Case, Racine, Wis., b. h. Phallas, by Dictator	2 0 1 1 1
John Murphy, New York city, b. g. Majolica, by Starlie	1 1 2 2 2
John D. Ogden, Pittsburg, Pa., b.g. Felix, by Nutwood	3 0 3 2 3
H. H. Saunders, Clyde, N.Y., b. g. Index, by James R. Breese	4 0 4 4 4

Time—2.17, 2.41, 2.17¼, 2.20, 2.21¾.

In the second heat the starter gave the word and rang the bell at the same time. Murphy, the driver of Majolica, was the only one who did not heed the bell. He jogged his horse round the track in 3 41, claimed the heat and was given it. His sharp practice, however, did not avert the downfall of the phenomenal three-minuter, who, as will be seen by the summary, had to strike his colors for the first time to his rival sensational three-minuter, Phallas, who, by trotting the third heat in 2.16½, lowered his own record 1¾ secs. and gave promise of speedily reaching Smuggler's best stallion record of 2.15¼. The result was a great upset for the pool-box pet, Majolica selling before the start for $100 to $24 for the field, after the first heat at $100 to $20 for the field, and after the alleged second heat at $100 to $11 for the field.

The second event of the day, although scarcely so remarkable as the first, was yet full of interest. Following is the summary:

CHICAGO, July 19, 1883.—2 26 pacing class, purse $2500, divided as follows: 50 per cent to first, 25 per cent to second, 15 per cent to third and 10 per cent to fourth, with $500 added to the winner of the fastest heat, if better than 2.14:

Fayette Smith, Maryville, Mo., b.g. Richball, by King Faro, dam by Little Arthur	1 1 1
M. M. Hedges, Newburgh, N. Y., blk. m. Bessie M., by Pocahontas Boy	2 2 2
J. H. Edwards, Louisville, Ky., ch. g. Westmont, by Almont	4 3 3
A. W. Campbell, br. g. Lone Jack (pedigree unknown)	3 dis.

Time—2.13¾, 2.16¼, 2.13.

Richball, who by the above great performance becomes one of the pacing sensations of the day, is a bay gelding with a bald face and white feet, 6 yrs. old, and by King Faro, who was by Seeley's American Star, and out of a mare by Little Arthur. He was used to plow with in Platte county, Missouri, and to herd cattle under the saddle, and was not broken to single harness until April, 1882. His first race was at Maryville, Mo., in September following, when he won second money, being beaten by Westmont in 2.27, Receiver being also in the race. The next week he started in the 2.25 class at St. Joe and again suffered defeat. A few days afterward at the same place he won a special purse in 2.25, beating Westmont and Wender. At Topeka, Kan., a week later he again took second money, Westmont winning. Lawrence, Kan., was his next starting-point, and here he paced a heat in 2.23¼. At Kansas City, a little later on, he started in the 2 25 class and reduced his record to 2.23¼, but was beaten later on in the free-for-all in slow time, the track being a very heavy one. During the first week in October, at Maitland, Mo., he beat Blind Tom and Receiver, his best time being 2 26. May 9 of the present year, at Louisville, Ky., he beat Westmont, Bessie M., and Gargle in 2.20½, 2.23, and 2.20¼. Since then he has lost but three races, and prior to his appearance at Chicago he made his best previous record of 2.17¼. He was sold on July 18 to the secretary of the Gainsville (Tex.) track for $10,000, but Fayette Smith, his former owner, says he is willing to match him against any trotter or pacer in the United States, Johnson preferred, for the sum of $10,000 a side, and it is stated that he has shown such trials in private as would warrant the making of such a match.

The 2 11¾ performance of Johnson, the pacer, noticed in The World on Saturday, brought the day's exciting sport to an exciting conclusion. Johnson would undoubtedly have beaten the record had he not been told by a man stationed at the half-mile pole that the time was 1 02 instead of 1.05½, as it really was. This caused Johnson's driver to feel a certainty that he had accomplished the trick.

READABLE PARAGRAPHS.

Order as once and you'll not regret having your shirts made by White, 65 King street west; 6 for $7 50, 6 for $9, 6 for $10, 6 for $11 50. The best value, the best workmanship, and the best fit to be had only at WHITE'S.

—Mental depression and all nervous diseases of whatever nature or cause, in old or young, male or female, cured by Dr. E. C. West's Nerve and Brain Treatment.

"Bucha-Paiba."

Quick, complete cure, all annoying kidney, bladder and urinary diseases. $1. Druggists.

It is no longer fashionable for a girl to say that she has refused an offer of marriage. It is now in good form to speak of the rejected lover as having been placed on the retired list.

Medicated vapors applied by inhalation cure catarrh, bronchitis, consumption, etc., when all else has failed, by destroying those microscopic germs which cause these diseases. For full particulars apply to Dr. Malcolm, 357 King street west, Toronto. ed

"Mother Swan's Worm Syrup."

Infallible, tasteless, harmless, cathartic; for feverishness, restlessness, worms, constipation. 25c.

Kram's Fluid Lightning

Is the only instantaneous relief for neuralgia, headache, toothache, etc. Rubbing a few drops briskly is all that is needed. No taking nauseous medicines for weeks, but one minute's application removes all pain and will prove the great value of Kram's Fluid Lightning. Twenty-five cents per bottle at any drug store.

Pimples and Blotches.

Call at any drug store and get a package of Calvert's Carbolic Cerate. It is composed of Vaseline, Carbolic Acid and Cerate, and has never failed to remove pimples, blotches, ulcerated sores, rough skin. It cures when all others fail. Try it.

"Rough on Rats.

Clears out rats, mice, roaches, flies, ants, bed-bugs, skunks, chipmonks, gophers. 15c Druggists.

"I had been for eight months unable to work, and felt as though I would as lief die as live, through dyspepsia and indigestion. I weighed at the time of getting a bottle of McGregor's Speedy Cure 130 lbs.; used three bottles, and now weigh 165 lbs., and never was better in my life. It was McGregor's Speedy Cure that brought me around." So says William Fell, Hamilton. Go to any drug store and get a free trial bottle or the regular size for fifty cents and one dollar.

As age creeps on apace, the various functions of the body grow weaker in their performance. Old people who suffer from increasing indigestion, torpidity of the liver and constipation, should give renewed impetus to the action of the stomach, bile-secreting organ and bowels, with Northop & Lyman's Vegetable Discovery and Dyspeptic Cure, from which aid is never sought in vain. It works wonders as a blood purifier.

H. A. McLaughlin, Norland, writes: "I am sold out of Northop & Lyman's Vegetable Discovery and Dyspeptic Cure. It sells well and I find in every instance it has proven satisfactory. I have reason to believe it the best preparation of the kind in the market." It cures dyspepsia, biliousness, and torpidity of the liver, constipation, and all diseases arising from impure blood, female complaints, etc.

The superiority of the Mother Grave's Worm Exterminator is shown by its good effects on the children.

Corns cause intolerable pain. Holloway's Corn Cure removes the trouble.

G. A. Dixon, Frankville, Ont., says: "I was cured of chronic bronchitis that troubled me for seventeen years by the use of Dr. Thomas' Eclectric Oil." See that the signature of Northrop & Lyman is on the back of the wrapper, and you will get the genuine Dr. Thomas' Eclectric Oil.

A. B. Des Rochers, Arthabaskaville, P. Q., writes: "Thirteen years ago I was seized with a severe attack of rheumatism in the head, from which I nearly constantly suffered, until after having used Dr. Thomas' Eclectric Oil for nine days, bathing the head, etc., when I was completely cured, and have only used half a bottle."

*Those who deaden sensation and stupefy the patient to relieve suffering make a grave mistake. They proceed upon the false idea that it is legitimate to procure relief from pain by destroying physical sensibility. This method, carried to the last extremity, would kill the patient to end suffering. It is not presumed that Lydia E. Pinkham's Vegetable Compound will raise the dead but it often does restore those who are given up as hopeless cases.

☞ Twenty-four beautiful colors of the Diamond Dyes, for silk, wool, cotton, etc., 10 cts. each. A child can use with perfect success.

Rheumatism, gout, Lumbago and similar troubles will not linger with you if your blood is pure, if it is not, we would recommend you to take Burdock Blood Bitters at once.

"Has given the most unqualified satisfaction in this section," writes John B. Dale, druggist, Wyoming, of the great blood purifying tonic, Burdock Blood Bitters.

When exhausted by physical or mental labor or by any weakening drain upon the system restore nervous tranquility and lost vitality by Burdock Blood Bitters.

"A constantly increasing sale with the same satisfactory results for which it was first noted," writes W. W. Branscombe, druggist, of Picton, of the noted blood and liver remedy—Burdock Blood Bitters.

C. L. Easton, of Hamilton, Ont., speaks in terms of gratitude and praise of the great benefit he derived from Burdock Blood Bitters, taken for dyspepsia.

Most of the complaints peculiar to females may be promptly benefited and cured by the purifying regulating tonic power of Burdock Blood Bitters.

"My customers say that Burdock Blood Bitters is the best blood purifier in the market," thus writes Wm. Lock, of McDonald's Corners, Ont.

Burdock Blood Bitters regulate the secretions, give strength to the debilitated, eradicate all humors of the blood and give excellent satisfaction to all.

"I have never sold a remedy that has given such entire satisfaction as Burdock Blood Bitters; I sell more of it than of any other dollar preparation," says J. E. McGarvin, druggist, Acton.

If the stomach becomes weak, and fails to perform its digestive functions, dyspepsia with its long train of distressing symptoms will follow. Cure it with Burdock Blood Bitters.

"I have used Burdock Blood Bitters for attacks of bilious headache, and it always gives immediate relief," says J. White, flour and feed merchant, Riverside, Toronto.

Broken down conditions of the system that requires a prompt and permanent tonic to build up the blood and restore failing vitality will be benefitted at once by Burdock Blood Bitters.

BUTLER PITTSTON COAL

BEST QUALITY

COAL AND WOOD - LOWEST PRICES.

OFFICES—Dominion Bank Building, Cor. Yonge and King Sts.; 413 Yonge St.; 536 Queen St. W.; Yard, Cor. Esplanade and Princess Sts.; Yard, Niagara and Douro; Yard, Fuel Association, Esplanade St., near Berkeley.

ELIAS ROGERS & CO

Miners and Shippers. Wholesalers and Retailers.

A New Treatment FOR THE RAPID AND PERMANENT CURE OF CATARRH

To be had only of A. H. DIXON & SON

No 305 KING ST. WEST. TORONTO, CANADA.

CATARRH

A NEW TREATMENT WHEREBY A

PERMANENT CURE

Is effected in from one to three applications. Particulars and treatise free on receipt of stamp.

A. H. DIXON & SON

305 King St. West.

TORONTO, CAN.

What the Rev. E. B. Stevenson, B.A., a clergyman of the London Conference of the Methodist church of Canada, has to say in regard to A. H. Dixon & Son's new treatment for Catarrh:

OAKLAND, Ont., Canada, March 17, 1883.

MESSRS. A. H. Dixon & Son: Dear Sirs—Yours of the 13th instant to hand. It seems almost too good to be true that I am cured of catarrh, but I know that I am. I have had no return of the disease and never felt better in my life. I have tried so many things for catarrh, suffered so much and for so many years, that it is hard for me to realize that I am really better.

I consider that mine was a very bad case; it was aggravated and chronic, involving the throat as well as the nasal passages, and I thought I would require the three treatments, but feel fully cured by the two sent me, and I am thankful that I was ever induced to send to you.

You are at liberty to use this letter, stating that I have been cured at two treatments, and I shall gladly recommend your remedy to some of my friends who are sufferers.

Yours with many thanks,

REV. E. B. STEVENSON.

THROAT AND LUNG DISEASES SUCCESSFULLY TREATED BY DR. M. SOUVIELLE'S SPIROMETER.

International Throat and Lung Institutions.

One of the most scientific institutions, which has over $250,000 capital invested, with a staff of 28 Physicians, nearly all of whom are members of the Royal College of Surgeons, England. Over 20,000 patients have been treated during the last four years by the Spirometer under the management of M. Souville of Paris, Ex-aide Surgeon of the French Army, for diseases of the Head, Throat and Lungs, viz., Catarrh, Catarrhal Deafness, Bronchitis, Asthma and Consumption. Hundreds of patients treated monthly by letter and instruments and medicine expressed C. O. D. to any address. Consultation free. Physicians and sufferers can try the instrument free at the Institution. Write for copy of International News and List of Questions.

Head office—LONDON, Eng.

Branch offices, Canada—

13 Phillip's Square, Montreal, P. Q.

173 Church Street, Toronto,

or 106 Alexander street, Winnipeg, Man

FEVER AND AGUE

Do not throw money away on wholesale remedies when NORMAN'S ELECTRIC BELTS will cure you. Use one and you will find immediate benefit. Every one is guaranteed genuine. Circular and consultation free. A. Norman, 4 Queen street east, Toronto.

BABY

Can be kept quiet and comfortable by wearing around its little neck one of NORMAN'S ELECTRIC TEETHING NECKLACES. They are better than all the soothing syrup in christendom. They give no shocks and are comfortable. Price 50 cents. Sold by all druggists. Ask for them and take no other.

CRYING BABIES.

Babes cry because they suffer. Their little gums are inflamed, and their bodies are more or less feverish. If you will tie around their necks one of NORMAN'S ELECTRIC TEETHING NECKLACES you will see a wonderful change for the better; their suffering will cease and their general health improve. Ask for Norman's, take no other, and you will be pleased. Price 50c.

CONSTIPATION

is entirely overcome by using NORMAN'S ELECTRIC BELTS. No injury can result, and they are pleasant to wear. Try one and be cured. Guaranteed genuine. Circular and consultation free. A. Norman, 4 Queen street east, Toronto.

BILIOUSNESS

And all disorders of the stomach and liver are corrected by using NORMAN'S ELECTRIC BELTS. Try one and be convinced. Guaranteed genuine. Circulars and consultation free. A. Norman 4 Queen street east, Toronto.

FEMALE TROUBLES.

Ladies are benefitted more by NORMAN'S ELECTRIC BELTS than by all the science of medicine. They are comfortable and durable. Guaranteed genuine. Circular and consultation free. A. Norman, 4 Queen street east, Toronto.

LUMBAGO.

Those who are suffering from this disease will find a friend in NORMAN'S ELECTRIC BELTS when all other remedies fail. Ask your druggist for it. Guaranteed genuine. Circular and consultation free. A. Norman, 4 Queen street east, Toronto.

WEAKNESS

And lassitude yield to the influence of NORMAN'S ELECTRIC BELT when all other remedies fail. Try one and you will suffer no longer. Every belt guaranteed. Circular and consultation free. A. Norman, 4 Queen street east, Toronto.

Burdock BLOOD BITTERS.

WILL CURE OR RELIEVE

BILIOUSNESS, DYSPEPSIA, INDIGESTION, JAUNDICE, ERYSIPELAS, SALT RHEUM, HEARTBURN, HEADACHE, DIZZINESS, DROPSY, FLUTTERING OF THE HEART, ACIDITY OF THE STOMACH, DRYNESS OF THE SKIN,

And every species of disease arising from disordered LIVER, KIDNEYS, STOMACH, BOWELS OR BLOOD,

T. MILBURN & CO., Proprietors, TORONTO.

HEALTH IS WEALTH

Dr. E. C. West's Nerve and Brain Treatment, guaranteed specific for Hysteria, Dizziness, Convulsions, Fits, Nervous Neuralgia, Headache, Nervous Prostration caused by the use of alcohol or tobacco. Wakefulness, Mental Depression, Softening of the Brain, resulting in insanity and leading to misery, decay and death, premature old age, barrenness, loss of power in either sex, involuntary losses and Spermatorrhœa caused by over-exertion of the brain, self-abuse or over-indulgence. One box will cure recent cases. Each box contains one month's treatment. One dollar a box, or six boxes for five dollars; sent by mail prepaid on receipt of price. We guarantee six boxes to cure any case. With each order received by us for six, accompanied with five dollars, we will send the purchaser our written guarantee to refund the money if the treatment does not effect a cure. Guarantees issued.

Sold by A. B. EADIE, No 237 King St. East, Toronto Ont.

Sent by mail prepaid on receipt of price.

$500 REWARD!

WE will pay the above reward for any case of Liver Complaint, Dyspepsia, Sick Headache, Indigestion, Constipation or Costiveness we cannot cure with West's Vegetable Liver Pills, when the directions are strictly complied with. They are purely Vegetable, and never fail to give satisfaction. Sugar Coated. Large boxes containing 30 pills 25 cents. For sale by all druggists. Beware of counterfeits and imitations. The genuine manufactured only by JOHN C. WEST & Co., "The Pill Makers," 81 and 83 King street east, Toronto, up-stairs. Free trial package sent by mail prepaid on receipt of a 3 cent stamp.

A. T. KERR,

Late Kerr & Mackellar,

Member of Toronto Stock Exchange,

British America Assurance Buildings,

Buys and sells on commission Stocks, Bonds, and Debentures. Orders from the country will receive prompt attention

G. A. SCHRAM,

4 KING ST. EAST TORONTO.

Stocks—Ontario, Northwest, and General Real Estate bought and sold for cash, or on margin. MONEY TO LOAN.

HOPE & MILLER,

STOCK BROKERS.

MEMBERS OF TORONTO STOCK EXCHANGE.

Land, Estate and Financial Agents. Room 6 Union Loan Buildings 28 and 30 Toronto Street Toronto.

E. STRACHAN COX. T. F. WORTS.

COX & WORTS

STOCK BROKERS.

(Members of the Toronto Stock Exchange)

Buy and sell on Commission for cash or on margin all securities dealt in on the

Toronto, Montreal, and New York STOCK EXCHANGES,

Also execute orders on the Chicago Board of Trade in Grain and Provisions.

Hudson's Bay Stock bought for cash or on margin. Daily cable quotations received.

26 TORONTO STREET.

$3 PER DOZEN

—FOR ALL STYLES OF—

CABINET PHOTOS

And the most substantial proof of their superior artistic qualities is that I have made more sittings during the past year than any other studio in Toronto.

THOMAS E. PERKINS,

Photographer, 293 Yonge street.

W. H. STONE,

FUNERAL DIRECTOR,

Yonge 187 Street.

The best appointed Undertaking Establishment in the City.

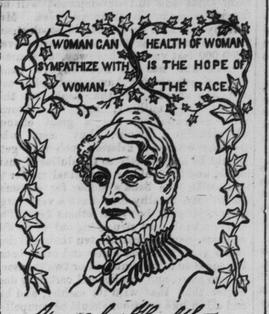

LYDIA E. PINKHAM'S VEGETABLE COMPOUND.

A Sure Cure for all FEMALE WEAKNESSES, including Leucorrhœa, Irregular and Painful Menstruation, Inflammation and Ulceration of the Womb, Flooding, PROLAPSUS UTERI, &c.

☞ Pleasant to the taste, efficacious and immediate in its effect. It is a great help in pregnancy, and relieves pain during labor and at regular periods.

PHYSICIANS USE IT AND PRESCRIBE IT FREELY.

☞ For all Weaknesses of the generative organs of either sex, it is second to no remedy that has ever been before the public; and for all diseases of the Kidneys it is the *Greatest Remedy in the World.*

☞ KIDNEY COMPLAINTS of Either Sex Find Great Relief in Its Use.

LYDIA E. PINKHAM'S BLOOD PURIFIER will eradicate every vestige of Humors from the Blood, at the same time will give tone and strength to the system. As marvellous in results as the Compound.

☞ Both the Compound and Blood Purifier are prepared at 232 and 233 Western Avenue, Lynn, Mass. Price of either, $1. Six bottles for $5. The Compound is sent by mail in the form of pills, or of lozenges, on receipt of price, $1 per box for either. Mrs. Pinkham freely answers all letters of inquiry. Enclose 3 cent stamp. Send for pamphlet. *Mention this Paper.*

☞ LYDIA E. PINKHAM'S LIVER PILLS cure Constipation, Biliousness and Torpidity of the Liver. 25 cents.

☞ Sold by all Druggists. ☞ (7)

Factory at Stanstead, P.Q. Northrop & Lyman Toronto, general agents for Ontario

INDIA RUBBER GOODS

GOSSAMER CIRCULARS

From the very Cheapest to the Very Best.

Ladies and Gentlemen's Rubber (Tweed Finish) Mantles and Coats.

RUBBER BOOTS, RUBBER TOYS, RUBBER GLOVES, RUBBER NURSERY SHEETING

INDIA RUBBER GOODS of every description, the largest and only complete Stock in Canada.

The Gutta Percha & Rubber Manufacturing Company.

T. McILROY, JR.,

Rubber Warehouse, 10 and 12 King street east, Toronto.

DR. FELIX LE BRUN'S G AND G

PREVENTIVE AND CURE FOR EITHER SEX.

This remedy being injected directly to the seat of those diseases of the Genito-Urinary Organs, requires no change of diet or nauseous, mercurial or poisonous medicines to be taken internally. When used

AS A PREVENTIVE

by either sex it is impossible to contract any venereal disease; but in the case of those already

UNFORTUNATELY AFFLICTED

with Gonorrhœa and Gleet, we guarantee 3 boxes to cure or we will refund the money. Price by mail, postage paid, $2 per box or 3 boxes for $5.

WRITTEN GUARANTEES

by a authorized agents.

DR FELIX LE BRUN & CO., Sole Proprietors.

T. Burgess Druggist, 364 King Street East Toronto, Ont.

Private Medical Dispensary

(Established 1860), 27 GOULD STREET, TORONTO, ONT. Dr. Andrews' Fucsantis, Dr. Andrews' Female Pills, and all of Dr. A.'s celebrated remedies for private diseases, can be obtained at Dispensary. Circulars Free. All letters answered promptly, without charge, when stamped en