NAVAL RESERVIST GROUPS!

THE GROUP OF THOSE THAT LEFT HERE ON THE "NIOBE".
THE GROUP OF THOSE THAT LEFT HERE ON THE "FRANCONIA".

THE GROUP OF THOSE THAT LEFT HERE ON THE "CARTHAGINIAN".
THE GROUP OF THOSE THAT LEFT HERE ON THE "MONGOLIAN".

Each of these Groups is 8 x 10, and each man can be seen distinctly. Unmounted for 40 cents. Mounted for 75 cents.

'Phone 768. THE HOLLOWAY STUDIO, LTD., Corner Bates' Hill and Henry Street, St. John's, Newfoundland.

Volunteers

y the advance guard
e through. This after-
oons will parade to
House grounds where
nspected by the Reserve
tee. During Saturday
enrolled:—
St. John's.
niels, St. John's.
lish, St. John's.
St. John's.
Hackett, St. John's.
nson, Salvage, B.B.
Vaters, Victoria, Car-
ey, Victoria, Carbonear.
aunders, care of S. A.
nes, Bishop's Falls.
r, St. George's.

Y.P.A.

Perlican—13 pillow slips,
airs socks, 12 shirts.
ne—Complete shipment
ks, 57 cakes soap.
r Main District—112 prs.
line—46 pairs socks, 29
ssey—414 pairs socks.
s Cove, Fortune Bay—
, 2 pairs mitts.
awrence—56 pairs mitts,
irs socks.
Bay—4 shirts, 8 belts,
1 pair mitts, 8 pillow
old linen.
y—100 pairs socks.
reton—37 pairs socks.
ugate—37 shirts, 57 prs.
ached—3 pillow slips, 1
pairs mitts, 1 bundle
enville—38 pairs socks,
Blandford—26 prs. socks,
Boutcher, Spencer's
s socks.
g—5 shirts, 2 prs. socks.
e Islands—43 shirts, 15
y—38 shirts, 11 pairs
s socks.
erville—32 pairs socks.
Bay of Islands—60
scarfs, 1 pair bed socks.
e—37 pairs socks.
E. T. MACPHERSON,
Hon. Sec

and There.

T MACEIO.—The schr
after a 38 days' pas-
Maceio on Saturday last.

ORY" FLOUR

resh while the loaf lasts.
AGENCIES, Ltd.—ja12,tf

The Bonavista trophy
ted for at the Curling
between the Whites and

IPHTHERIA—A 5 year
had been suffering from
d at her home on Wil-
Saturday.

N THE ICE.—The s.s.
reported yesterday after-
ur miles off Cape John
d in the icefloe.

OFF.—After being ice
r two days, the Allan
n sailed yesterday fore-
ax and Philadelphia.

YS OUT. — The Fur-
een Wilhelmina must
ice, as she is now 11
is port from Liverpool.

hipment just received.
ng two new styles of
ns at our way down
LEY WOODS, 140 Water
s).—jan14,tf

A OUTBREAK. — Dr.
en apprised of an out-
heria at Upper Island
es have been reported,
s. Dr. Parsons is at-
sufferers.

IBLE SCORE.—While
ctice at the Southside
turday afternoon, Pte.
possible score shooting
rds range, getting six
ession.

Liniment cures
Lumbago, Neural-
ches and pains. For
ere.—jan2,tf

F CAPE RACE.—Two
ssels were off Cape
The Attila, Clutha
are now due from
of these are supposed
s reported.

n. 20th, in Wesley
ubject: "The Hu-
." Lecturer, Rev.
A. Don't miss it.
.—jan15,f,m,w,3i

SPITAL. —Mr. David
engaged as night
r. R. G. Rendell's
he was stricken re-
onitis, died at the
yesterday. He is
idow, mother, three
brother.

The Grand New Pantomime

Mr. Jack Rossley has now made the grand pantomime price within the reach of all. The general price of admission is ten cents, while the few reserved seats will be twenty cents. Surely there never has been such entertainment at the price. There are no less than seventeen new songs in the pantomime without the beautiful scenes, elegant costumes, jokes, fun, lyrical and spectacular effects. Ever since St. John's has been St. John's could we get such a quality and quantity of amusement at the price. The whole pantomime has been revised. Here are a few of the titles: "Hello, Hello, Hello, Silvery Moon," "Thunder Man," "Rocked in the Cradle of the Deep," "Behold the Lonely Church of the Wood," "Come to the Fair," "In the Candle Light," "Birds of a Feather," "The Prudent Prudence," "I Live up Town," "Just We Two and the Moon," "Somebody's Coming to Town," "Hello, Kitty," "Wait Till I'm as Old as Father," "On the Sea" and many others. Nothing to equal the pantomime.

Here and There.

CALENDAR.—We thank the I. C. Morris Sailworks for a calendar.

DUE AT 4 P.M.—The express is due in the city at 4 o'clock this afternoon.

Parade Rink open to-night; ice in splendid condition; Terra Nova Band in attendance.—1i

FURNESS BOATS.
The S. S. Tobasco sailed from Liverpool for this port at 9 a.m. yesterday. The S. S. Durango left Halifax yesterday afternoon for here.

"VICTORY" FLOUR
Sweet, and retains its moisture while the loaf lasts. FRANKLIN'S AGENCIES, Ltd.—jan12,tf

BOWRINGS' SHIPS. — There was no word from the Prospero this morning and it is thought that the ship is still jammed off Cape John. The Portia left St. Mary's at 8 a.m. to-day.

"VICTORY" FLOUR
Gives bread that nutty flavor so desirable. FRANKLIN'S AGENCIES, Ltd.—jan12,tf

ROBINS' SHIPS. — The Bruce left Port aux Basques at 1 p.m. to-day; the Ethie arrived at Placentia at 7.30 a.m. yesterday; the Glencoe left Rose Blanche at 11.15 a.m. to-day; the Lintrose leaving Port aux Basques to-day.

The Annual Entertainment in aid of the Mount Cashel Orphanage will be held in the Casino Theatre on Wednesday, February 10th.—jan18,1i

POLICE COURT.— The charge of stealing lumber against two men was withdrawn; a teamster, drunk and disorderly, was fined $4 or 14 days; a butcher, drunk and disorderly, was fined $5 or 14 days.

"VICTORY" FLOUR
Makes sweet snowy white bread, is strong, full of life and fresh while the loaf lasts. FRANKLIN'S AGENCIES, Ltd.—jan12,tf

"OURS" IN THE WEST END.
Complete change of pictures to-day, all the latest and most up to date; nothing too good for our West End patrons.
The general admission to see the great pantomime is now only ten cents; a whole night's splendid entertainment for a small cost.

LEFT COLON LAST. — The s.s. Camino, which was reported to be in a disabled condition by Cape Race, on Saturday night and which is laden with supplies for the relief of the Belgians, as alluded to in another column, left Colon on Dec. 28th according to the latest issue of the New York Maritime Register. This is the last place she is supposed to have left.

The meeting of the White Rose Degree of Lodge Dudley, No. 27, S.O.E.B.S., to be held to-morrow (Tuesday) evening will open at 7.30 p.m. By order, CHAS. W. UDLE, Sec.—jan18,1i

NO CHANCE.
There never was the smallest chance that the "American note" would produce even a semblance of "strained relations" between Britain and the United States. As we said at the outset the British attitude towards it would be one of determined friendliness. We all felt that Sir Edward Grey could be trusted to find a basis of agreement which would soothe the wounded feelings of the new American interests "hit" while making only a minimum reduction in the efficiency of the allied blockade of Germany.—Montreal Star.

The Annual Meeting of the Newfoundland British Society will take place on Monday, Jan. 18th, 8.30 p.m. sharp, to elect officers for the coming year and to transact other important business. A full attendance is urgently requested. By order, J. M. CARBERRY, Sec'y—jan16,18

"England's Fleet."

That we should speak out to England in behalf of the international law which she and ourselves have upheld in the past—yes.

But that we should "twist the lion's tail" or unfairly embarrass a combatant in this great war—no, a hundred times no.

This should be America's position.

Let us get it clear in our minds before American public opinion forms definitely upon President Wilson's protest in behalf of the rights of our shipping.

We have a feeling of momentary resentment against England's fleet because it has sternly enforced practices which we fairly consider deviations from our mutual ideas of international law.

Yet, after all, what IS England's fleet?

Without it, where would the United States be to-day?

Ninety Ninety per cent. of the sea-carrying trade of the world is done in English bottoms. Thanks to the English fleet these "common carriers" are free to sail. Restricted they may be by stringent or even unfair rules, but the fact remain that they are busy at the world task of carrying goods to and from neutral ports or English ports.

It is as if the "railroad systems" of the ocean were kept in operation instead of being tied up by a great strike. Recall the paralysis that fell upon all American business at the outbreak of the war before we understood that England's fleet was going to keep afloat and in business the overwhelming majority of the boats in which our foreign shipments were made.

Should that fleet be put out of action, the world's fabric of sea commerce would fall utterly.

Think, too, of what England's fleet means to that difficult yet vital American tenet—the Monroe doctrine.

What man can doubt that were Germany to sweep the seas of British warships her strong commercial grasp upon South America would be turned into an actual government grasp? Then we would be faced with the choice of throwing the Monroe doctrine overboard or fighting for it. In this sense the English fleet to-day is really the American fleet.

Our protest to England on her treatment of our ships is justified. Our protest to Germany against the violation of Belgian neutrality, the greatest national crime of our century, would also have been justified. We made the protest in one case, we did not make it in the other.

Let us not let this fact swerve us from the straight line of neutrality in which we have tried to guide our course. Let us not turn a reasonable note to a friendly nation into an occasion for inimical onslaughts upon her in her hour of need.

—Chicago Exchange.

ONLY ONE "Bromo Quinine," that is
Laxative Bromo Quinine
Cures a Cold in One Day, Grip in 2 Days
E. W. Grove on box. 25c.

BRITISH NEED MORE MOTOR AMBULANCES.

London, Jan. 13.—The need of more motor ambulances in Northern France is urged by Leo Scheff, of Ottawa, who has just returned from a trip to the front, in charge of sixty-five ambulances which were taken over for the use of the British Ambulance Committee. Mr. Scheff would like the Canadian Provinces to contribute one each, as he declared that these ambulances are needed much more than the articles of clothing and other things supplied by the Government. He found many rich men helping personally to drive cars. He thinks the demand for ambulances will increase with the heavy fighting now going on in Alsace.

BUSINESS AS USUAL

THINK OVER
just what you need in the way of office equipment. Then let us give you an estimate of the widely used
GLOBE-WERNICKE
Filing Cabinets, Cabinet Safes, Sectional Bookcases, and Unifiles.
We particularly want to demonstrate to you the error-preventing, labor-saving "Safeguard" system of Indexing and Filing. When can we see you?
PERCIE JOHNSON,
Agent Globe-Wernicke Co.

Patriotic Meeting.

AT HARBOR MAIN.

A large and enthusiastic meeting was held in the Court Room at Hr. Main on Saturday night, Mr. P. Woodford occupying the chair. After a few well chosen words by the Chairman, Mr. F. J. Morris delivered a telling and eloquent speech, dwelling mainly on Newfoundland and the Navy. Mr. T. O'Neil then recited in his dramatic way, "How Liege Held the Road." He was followed by Captain John Lewis, who spoke of Newfoundlanders' duty to the Empire. Mr. Kennedy, M.H.A. made an appeal for men in a nicely delivered speech. Mr. T. O'Neil then favored the audience with "Kelly, Burke and Shea." Mr. Lloyd gave a review of the war situation and what had brought the war on. A vote of thanks to the deputation, proposed by Magistrate O'Toole, and the singing of the National Anthem brought the meeting to a close.

McMurdo's Store News.

MONDAY, Jan. 18, 1915.

There has just come to hand a goodly assortment of these fine Chocolates of Willard's. We find it difficult to keep the demand for these delicious sweetmeats supplied, but there must still be some, who if they know the merits of this line, would patronize our candy department. Willard's Chocolates, from start to finish, are made of the finest materials cream, sugar, nuts, fruit and chocolate, and put up in the neatest and most elegant fashion. Price 45c. to $2.75 a box.

Hot Malted Milk (with or without egg), Tomato Bovillon, Beef Tea, and Fruit Flavors are all very pleasant and comforting in cold weather. Price 5, 10 and 15c.

Just arrived: Thermogene Wool. Price 40c. a pkg.

Some Baby Facts.

A normal baby weighs seven to seven and one-half pounds at birth, fifteen pounds at five or six months and twenty-one pounds at twelve months. The baby should double its weight in six months and treble it at about twelve months. Its length at birth is twenty to twenty-one inches, at six months twenty-five to twenty-six inches, and twelve months the length is twenty-eight to twenty-nine inches. Gains in weight are more rapid during the first six months. The average weekly gain is about four ounces. The best time to have a baby vaccinated is in its first year. If it is healthy it may be vaccinated at the end of the third month.—Health Bulletin.

Here and There.

Paris, Jan. —Chukri Pasha, who commanded the Turkish troops in their heroic defence of Adrianople against the Balkin Allies, has been wounded and taken prisoner by the Russians in the Caucasus.

WAR OR NO WAR.—Stafford's Phoratone Cough Cure is the only preparation to kill a Cough or Cold. Price 25 cents. Postage 5c. extra.—jan16,tf

HER DAINTY PASSPORT.

A Swedish actress, says the Stockholm correspondent of The London Daily Telegraph, narrates how she was taken for a German spy in Paris, and not knowing how to proclaim her identity, and being surrounded by a shouting mob, she felt quite alarmed. Suddenly a lucky idea occurred to her. She slightly raised her skirt, and, showing a dainty little foot, exclaimed, "You look at this. Do you call this German?" She was saved and carried in triumph to her hotel.

DANISH CAPTAIN TO CARRY SINGLE PAPERS.

Copenhagen, Jan. 12.—As an additional precaution to prevent illicit trading neutrals and belligerents through Denmark the government has given orders that all Danish steamer captains shall hereafter carry only one set of papers. Steamship owners are called upon to see that this regulation is carried out. This new order is due to the suspicion that captains of neutral ships some times carry double sets of papers in order to evade examination at the hands of British cruisers.

DIED.

At Boston, on the 17th inst., George F., eldest son of James Kelly, 12 Barnes Road, City.

Last night, after a tedious illness, Freddie, darling son of Frederick and Annie Edgecombe, aged 2 years and 1 month; leaving a father, mother, two sisters and two brothers; funeral on Tuesday, at 2.30 p.m., from 34 Scott Street.

Passed peacefully away at her late residence, 57 Brazil's Square, Jane Lahey, relict of the late John Kirby, leaving six sons and three daughters to mourn the loss of a kind and loving mother; funeral takes place from her late residence, on Wednesday, at 2.30 p.m., friends and acquaintances please accept this, the only, intimation. R. I. P. Vancouver and Sydney papers please copy.

There passed peacefully away at her late residence, 277 Hamilton Street, Anastatia, beloved wife of John Barrett, leaving a husband and one daughter; funeral will take place from her late residence, on Wednesday, at 2.30 p.m. Friends and acquaintances please accept this, the only, intimation.—R. I. P.

Startling Charge

AGAINST RED CROSS SOCIETY IN UNITED STATES.

Toronto Jan. 12.—Dr. L. E. Brown-Landone, of Paris, France, who is in Toronto preliminary to making an appeal for the hospitals of Northern France, in an interview to-night, made the startling charge that the Red Cross Society in the United States is neither more nor less than a pro-German agency. He said that although given the nominal connection with the United States, through the name of President Wilson, as honorary president of the organization, the Red Cross Society has for its president Jacob Schiff, a German Jewish banker, and on account of certain revelations in connection with the sailing of the Red Cross ship from America last fall, it has been identified as strongly sympathetic with the German people.

"In the first place," said Dr. Brown-Landone, "the officials of the Red Cross Society in the United States wasted $67,000 in chartering a special ship to carry hospital supplies, which British, Holland and French lines of boats offered to carry, charges free."

"Then," he continued, "after the ship had left port, a protest from Great Britain and France over the predominantly German personnel of the crew resulted in her return to New York. The crew was reorganized, and those who left the ship took with them as their personal effects all the chloroform, iodoform and iodine that was contained in the cargo. And those articles were not replaced, and no traces of them has ever been found. When the ship resumed its journey, it carried officials and crew about evenly divided between Germans and Americans. It took 27 days for some of the cargo to be delivered in Northern France and Belgium, to which countries the supply of hospital materials was destined.

"In the shipload were innumerable packages, sent by forty-seven different chapters of the Daughters of the Empire, which are located throughout the United States, and in each package were placed notes, addressed anonymously to British soldiers. None of these messages reached its proper destination, for recently the different chapters of the Daughters of the Empir have been receiving letters of thanks from German soldiers, the natural conclusion being that the German soldier was given to understand by the officials in charge of the stores that the parcels to the British were intended for him."

Paper Clothes.

Paper dishes of every kind and paper underclothing were very seriously proposed as the next advance step of sanitation among civilized peoples, by a noted hygienist before the Congress of Sanitation. Substitute the fire for the wash-tub in every possible particular of life, was his demand; and, to show that such substitution was possible now in a great many details, he had obtained and he exhibited a great quantity of samples of paper goods.

He quoted the results of an investigation which showed that cups, plates, bowls, and other tableware, taken as samples in hotels and homes had been found to be infected with dangerous germs, even when they were supposed to have been thoroughly washed. And he told of hospitals that have adopted the precaution of giving all the dishes an extra bath in a strong antiseptic mixture.

Accordingly he suggested that the doctors attending the congress should advocate the general use of paper tablecloths, paper napkins, paper plates, cups, saucers, and bowls, and paper serving dishes; so that after each meal most of the tableware could be burned, leaving only a small number of dishes and the silverware to be boiled before they were again used. Paper linings could be used in indispensable china dishes.

The most novel of his sanitation ideas was that underclothing should be made of paper and destroyed after it has been used once. Paper underclothing is entirely practicable now, and would not be much more expensive than ordinary cotton underwear at current laundry rates, and perhaps as cheap as linen clothing.

Paper yarn is new, yet it is beginning to be heard from in many textile lines. Some kinds are almost as stout as ordinary textiles and are made to withstand laundering. For paper underclothing, however, a cheap grade of paper yarn would be satisfactory, yarn having only a small porportion of the tensible strength of cotton or linen. As each garment would be burned after it had become soiled, there would be no occasion to use yarn adapted for hard wear. At the same time it would easily be possible to make up paper yarns that would be as smooth and absorbent as cotton or linen.

Underclothes woven from such yarn would be as comfortable as could be desired. The hygienist estimated that the low cost of such a paper garment, with the complete saving of laundering costs, ought to make the use of paper clothes for one wearing not an extravagance.

Doctors and Gas Fires

In an article which recently appeared in the London "Evening News," Mr. W. G. Faulkner stated: "In making my inquiries I discovered one significant fact. This was that one company—the Gas Light and Coke Company—had among their consumers 2,500 doctors who had gas fires installed in their houses, some as many as ten or a dozen; that 1,500 of these doctors had become users of gas during the past three years; and that not one had ever given them up."

Professer C. V. Boys F.R. S., says, in the "Standard": "Sentiment and inertia are the only obstacles against the general adoption of gas fires and cooking appliances. Wonderful strides have been made, in spite of deep-rooted prejudice. A gas fire, burning with a flue, is an admirable agent for heating a room; and, as a scientist, I fail to understand how such a gas fire dries the air in a room more than any other fire."—nov17,tf

RECEIPT FOR MAKING GOOD BREAD.

Take 1 quart of VICTORY flour, 1-3 cake Royal Yeast, dissolve in one cup luke warm water, pour this on flour with enough warm water to make stiff batter; in four hours this will be ready for mixing, then add 2 quarts VICTORY Flour and 2 dessert spoons table salt, and 1 pint luke warm water, nead ten minutes, then let rise over night, mould into loaves, let rise until double its bulk and bake for one hour. For fancy bread add 2 dessert spoons granulated sugar, one of butter.
jan12,tf

There is a decided tendency toward simple, sheer designs in underwear.

A GOOD PLACE TO COME for your Groceries, Stationery, Stamps, Picture Postcards, Papers, Soft Drinks, Candy, etc., is WALKER'S Cash Grocery, 27 Charlton St. (off Springdale). Ask for your coupons and receive premiums up to May 1st.
dec24,3m,th,m,s

Fresh Turkeys, Geese, Chicken.

Dried Apricots, 1 lb. ctns.
Fancy Prunes, 1 lb. ctns.
Dried Peaches, 15c. lb.
Campbell's Soups, 12c. tin
Boyer's Early June Peas
Snowdrift Corn
California Figs, 1 lb. ctns.
Cranberries, 40c. gal.
Almeria Grapes
Dates, 10c. pkg.
Condensed Milk, 5c. tin
California Navel Oranges
Florida Oranges
Valencia Oranges
Pears
Lemons
Tangerines
Grape Fruit
Bananas
150 brls. Apples.
Fresh Oysters
Finnan Haddies
20 brls. Am. Cabbage
BOVRIL IS ALL-BRITISH.

T. J. EDENS, Duckworth St. & Military Road

TWO BIG FEATURES IN THE NICKEL—PROGRAMME FOR MONDAY & TUESDAY.
The Vitagraph Company Presents in Two Parts,
"HER HUSBAND."
She marries the first one in haste and repents at leisure. The second one was a wise choice and as happy as the first venture was miserable. Clara Kimball Young and Earle Williams are the leads.
HEARST-SELIG NEWS PICTORIAL—Interesting news.
A KEYSTONE COMEDY—A riot of fun.
The Thanhouser Co'y Present in Two Parts,
"THE DANCER."
A powerful emotional drama. The story is a thrilling one of life behind the scenes. Marguerite Snow is featured.
Wednesday's Feature—A two part Vitagraph Social Drama,
"THE PRICE OF VANITY."
Next Friday & Saturday, at the Matinees only—extra for the Children, "DICK WHITTINGTON AND HIS CAT"—in 3 parts—3
200 people in the cast—Costing over $35,000.

Shoe Satisfaction!

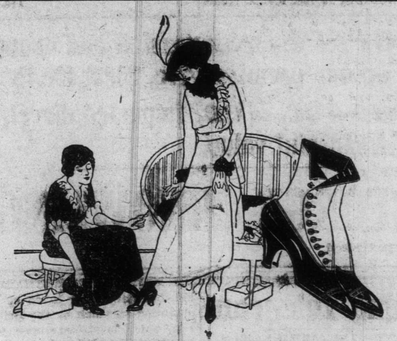

A Well Dressed Foot.

Women know that a Foot well Dressed in a Perfect Fitting Shoe is necessary to tone up the appearance of any costume!
Our Women's Shoes are distinguished for their good fitting features, as well as for their style.
"CAN I GET FITTED?"
This is the first question many Women ask when they enter a Shoe Store. You never hear the Woman, who buys her Shoes here, complain about poor fitting Shoes.
EVERY SHAPE OF FOOT HAS BEEN PROVIDED FOR!
We've every variation of width and size and our Expert Shoe Service is a Guarantee of Satisfaction.
$2.00, $2.30, $3.00, $4.00 up to $6.50.
The Best Value At Any Price!

Parker & Monroe, Limited.
THE SHOE MEN.

LOOKS GOOD
before you prepare it, and tastes better after you cook it, is the verdict of all who buy their meats here. If you want
A SAVORY ROAST
let us pick you out one. 'Twill be so tender and deliciously good that you'll surely trade here regularly afterward.
That means a saving in expense, too, as our meats, although best, are lowly priced.

M. CONNOLLY,
176 Duckworth St.
'Phone 420.

THURSDAY, ~~10th Dec~~
Now landing, per "Sjostad,"
BEST SCREENED
North Sydney
COAL.
IN STORE.
Anthracite Coal,
Furnace, Egg, Stove, Nut.
M. MOREY & CO.
Office: Queen Street.

MINARD'S LINIMENT CURES DIPHTHERIA.

Rubber Sale!

We will have no Rubbers after the next three weeks. Big reduction in Rubber Footwear.
LADIES',
40c., 45c., 50c., 55c., 60c., 70c., 75c., 80c., 90c. and $1.00.
MEN'S RUBBERS,
70c., 75c., 80c., 85c., 90c., 95c., $1.00, $1.10, $1.15 $1.20, $1.30, $1.35, $1.40, $1.50.
BOYS' STORM RUBBERS,
55c., 65c., 70c., 80c., 90c., $1.00.
YOUTHS' STORM RUBBERS,
50c., 60c., 70c., 80c., 90c.
GIRLS' STORM RUBBERS,
50c., 65c., 70c., 75c.
CHILD'S STORM RUBBERS,
40c., 42c., 44c.
All sizes and widths.

F. SMALLWOOD
The Home of Good Shoes.