THE FLANNELETTES

We Sell are Remarkably Good Values, from

10 cents to **30 cents** per yard,

In Striped, Pink, Sky, Red, White and Cream.

Our 12 cent is the Best Flannelette Value In St. John's, as all will readily admit when they have seen it.

See Window.

S. MILLEY.

The "At Home" at Government House.

Their Excellencies Sir Ralph and Lady Williams were At Home at Government House yesterday, between the hours of 4 and 6 p.m., it being the first official reception since the death of King Edward VII. Following is a list of the callers:—Rev. G. H. and Mrs. Bolt, Miss Southcott, Miss G. Weedon, Miss H. Weedon, Mr. Eric Parnell, D. W. Prowse, Rev. J. and Mrs. Bell, Mr. and Mrs. S. T. Harrington, Mr. and Mrs. F. J. King, Mrs. Hutchinson, Sir W. H. and Lady Horwood, Wm. and Mrs. Grimes, A. F. and Mrs. Goodridge, Miss Grace Goodridge, the Misses Browning, D. M. Browning, Capt. Jas. Ley, Commander A. Cochrane, Hon. R. K. Bishop, Miss Bishop, D. and Mrs. Baird, Miss Roddick, Miss Kennedy, Miss Merrett, D. and Mrs. Young, Mrs. Anden, Miss Hughes, F. C. and Mrs. Berteau, Misses Berteau, Rev. H. and Mrs. Uphill, Miss E. M. Uphill, Lieut. B. H. Venner, R.N.R. Mr. and Mrs. E. R. Morris, Misses Morris, Hugh H. Carter, F. W. and Mrs. Ayre, Miss Ruby Ayre, C. P. and Mrs. Ayre, Miss Isabella Ayre, G. W. B. and Mrs. Ayre, J. and Mrs. Browning, A. J. Harvey, Justice Johnson, Miss Johnson, Dr. and Mrs. Tait, Hon. D. J. and Mrs. Greene, Miss Renouf, P. and Mrs. Cleary, W. G. and Mrs. Gosling, Miss Gosling, Canon and Mrs. Dunfield, Mr. B. E. S. Dunfield, Mr. and Mrs. R. G. Rendell, Miss Mary Rendell, Mr. and Mrs. Alderdice, M. W. and Mrs. Furlong, Hon. J. B. and Mrs. Ayre, Miss Ayre, Miss Schulze, G. and Mrs. Knowling, C. S. and Mrs. Pinsent, the Misses Pinsent, H. W. LeMessurier, E. A. Hayward, Misses Hayward, J. W. Withers, W. W. Blackall, W. H. Franklin, Mr. and Mrs. Arthur Boyd, Miss Waitland, Capt. and Mrs. Woolcombe, F. W. and Mrs. Hayward, Sir Edward and Lady Morris, Miss Constance Fox, W. R. and Mrs. Warren, Miss W. Mundsen, H. D. and Mrs. Reid, Consul and Mrs. Benedict, Miss Benedict, Mrs. A. F. Tremlins, Mr. A. A. Parsons, Capt. E. English, Sir J. S. and Mrs. Winter, C. O'N. and Mrs. Conroy, Mr. Mostyn, Mr. E. S. Pinsent, A. J. W. McNeilly, R. B. and Mrs. Job, Rev. H. Barton, J. Outerbridge, Miss Branscombe, Miss Lauder, H. Outerbridge, P. E. Outerbridge, Harold Harvey, Miss M. Donnelly, J. and Mrs. Donnelly, J. S. and Mrs. Munn, G. H. Dickinson, H. W. Dickinson, Hon. M. P. and Mrs. Gibbs, Miss May Furlong, Mrs. A. W. Harvey, Hon. J. and Mrs. Harvey, Mr. and Mrs. V. P. Burke,, Canon and Mrs. White, Lieut. F. Talbot Ponsonby, T. B. and Mrs. Clift, F. C. and Mrs. Alderdice, A. H. Seymour, Mrs. P. Scanlon, Miss Bellamy, Mrs. H. W. LeMessurier, Miss M. LeMessurier, Rev. W. H. Goudge, H.M.S. Cornwall, Dr. H. C. Deves, H. M.S. Cornwall, Dr. and Mrs. Anderson, R. R. and Mrs. Wood, A. and Mrs. McPherson, H. McPherson, J. A. and Mrs. Clift, C. B. Clift, Miss Shea, Rev. Canon Pilot, Miss Pilot, Mrs. J. C. Baird, Miss P. Baird, Miss E. Baird Geo. J. and Mrs. Carter, Misses Carter, Mr. Alan Carter, Mrs. Mare, Miss Norah Rendell, G. and Mrs. Shea, Hon. W. C. and Mrs. Job, R. H. and Mrs. O'Dwyer, Miss O'Dwyer, Mrs G. J. Hayward, Miss J. Hayward, Miss F. E. Warren, Mr. and Mrs. T. A Hall, Mrs. Harrison Hayward, Miss Clift, R. J. and Mrs. Rennie, Rev. L. and Mrs. Curtis, Hon. M. G. Winter, Mr. Herbert M. Winter, J. A. Winter, Mrs. T. Winter, Miss Marion Winter, Hon. G. and Mrs. Knowling, Mrs Knowling, P. H. and Mrs. Knowling, Jno. Fenelon, Lieut. H. M. Barrough, Dr. and Mrs. McPherson, Mrs. Tasker Cook, Mrs. J. R. Bennett, Mrs. J. C. Crosbie, Chas. and Mrs. Harvey, Jno. and Mrs. Henderson, Miss May Carter, Miss Bradshaw, Misses Dickinson, F. B. and Mrs. Gerrard, Miss Gerrard, A. and Mrs. Cunningham, Miss A. English, Miss G. Parsons, Miss Carter, Miss D. Warrillow, Miss V. C. Whiteway, Lady Whiteway, H. M. K. Whiteway, Miss E. A. Brownlie, Mrs. Temple, Mrs. Jeffery, Miss Outerbridge, W. A. and Mrs. Munn, W. and Mrs. Marshall, T. McNab, Mrs. A. T. Tomlins, Mrs. J. C. Carter, Misses Carter.

The shore train arrived at 10.45 last night bringing Mr. Taylor, J. Walsh, Mr. Jerrett, F. Mahoney, E. Hoskins, D. Munn and 20 others.

Bell Island Notes.

The S. S. Cacouna arrived to the Dominion Iron and Steel Co. with a load of black diamonds (1,600) for use in the mines during the winter months.

The marriage of Mr. George Pride to Mrs. John Normore was solemnized in St. Mary's Church on Saturday last. The groom's gift to the bride being a beautiful silver watch.

The S. S. Mary, of the Bell Island Steamship Co., arrived on Wednesday to both companies with a cargo of dynamite, consisting of 800 packages of 50 lbs. each.

The last general holiday for the season was brought to a close on Wednesday last, all the stores on the Island were closed for the day. A large number of the people spent the day in the Capital, arriving here early on Thursday morning.

A very painful accident happened on Wednesday last to Mr. Patrick Murphy, one of our oldest pioneers of the Island. It seems that in building a cellar around the house, that he actually walked in the centre of the roof when it gave way and he was precipitated below, falling a distance of ten feet. Being an elderly man he suffered much pain. Father McGrath and Dr. Carnochan responded to the call who pronounced the injuries were not of a serious nature.

The marriage of Mr. William Pride, to Miss Katie Smith, daughter of Rev. W. R. Smith, R. D., Portugal Cove, was solemnized on Saturday last in St. Mary's Church. The officiating clergyman being the Rev. W. C. Booth.

The S. S. Cape Breton, of the Black Diamond Line, is daily expected to the Dominion Iron Steel Co. with a cargo of coal consisting of two thousand tons.

The schr. Belgium, Capt. Thomas Manuel, of Loon Bay, arrived to Mr. J. B. Martin, with a cargo of lumber consisting of 35,000 feet. This is the second trip for the captain this season.

CORRESPONDENT.

Bell Island, Oct. 3rd, 1910.

CORNWALLS WIN FOOTBALL.—The team from H.M.S. Cornwall played a good game of football yesterday at St. George's Field and beat our city team by six goals to nil. The city players were Brophy, Rendell, Hunt, Jeffrey, Vinnicombe, Duggan, Pinsent, Brien, Brophy and Burnham.

LET YOUR SOAP BE

SUNLIGHT SOAP—the purest, the most economical, and the safest of all soaps.

You can wash everything with Sunlight, but can injure nothing—neither hands, nor face, neither fabrics nor furniture.

SUNLIGHT SOAP

1720

Minard's Liniment Co. Limited.

Gents,—A customer of ours cured a very bad case of distemper in a valuable horse by the use of MINARD'S LINIMENT.

Yours truly,

VILANDIE FRERES.

Shannahan's Suggestions For the Fall Trade.

Stores to open at 6.30 a.m., especially on foggy days, and to remain open till the hands get drowsy.

Two batches of hands to be hired for the busy season; one to sell and the other to give prices, or possibly prizes.

Two or three, perhaps four, junior clerks to be hired to beckon in men who are looking up at signs.

Any outport customer having petitions for houses burned down, horses spavined, or other worthy objects, too numerous to mention, will please call at a quarter to nine, when the boss is back from supper.

People looking for bargains shouldn't enter shops that you can't see into owing to posters, but make for the store with the calico sign, who has only three months to clear out. Don't pay any attention to bankrupt sales until you find out first who got broke.

Shopkeepers who intend giving a horse with a pound of tea should cut it down to a foal, owing to a poor Labrador fishery.

Dealers in Readymades who jerk down on the tail of a coat and hit the customer on the back as a means of illustrating that the suit of clothes fit well, will need to be more careful.

Shopkeepers shouldn't pretend to know every customer off by heart, as a man who had a fine round plump face last fall has a drawn one this year, owing to poor times and the high price of provisions.

Don't run away down on the wharf from every man with a piece of paper in his hand; he mightn't have lost anything.

Every man with loose iron heels will confer a favor by coming out on a slack night and do duty till close-up time.

All the people in town, or coming into the town, should make a desperate effort to get on Water Street the first night, so as to make a good show.

Members of the House of Assembly should be careful not to miss any of their constituents, as 'tis reported they are all out of the country on picnics.

Shopkeepers should be only too happy to enclose sixteen dollars' worth of stuff bought in another store with a pair of braces.

Shopkeepers should smile a nice long smile and shake hands with the woman who drifts in at half-past nine after promenading the street for two hours and a half.

Any customer asking to be shown the wall-paper book must first make an affidavit that she won't bolt to catch a street car or enter into a two hours' conversation with another customer.

There's a man stationed at the Post Office, a regular bureau of information, who will tell you all about mails, trains, steamers and so forth. Don't believe that you can't get a stamp because the shutter is hauled across. Knock, and knock hard, and if you can't get a show, see the Premier about it.

The Museum should be kept open all night, as people can't go there in the day when 'tis fine, and 'tis to be hoped 'twill be fine every day.

No customer will be allowed to burst more than three straps on an accordeon. If four are bursted, he'll have to take the four of 'em at the dozen price.

No customer should go to tea with the clerk. Wait till the boss is going and go with him; he's a "nice man in his own house."

TIM SHANNAHAN.

Painful Stitches in the Back.

No one but those who are afflicted with the dreadful Kidney Disease knows what this means, and you who are so afflicted will forget all about it in a few days if you are only wise enough to take FIG PILLS. Fig Pills are guaranteed to cure you. If not, your money back.

25c. a box, at all leading drug stores.

McMurdo & Co. Wholesale Agents.

Save Your Newspapers

Wet in water, old newspapers clean out the stove splendidly.

Crushed newspapers are excellent to clean large chimneys.

To wrap furs and woolens in for the summer they are good.

They can even be used for an iron-holder on an emergency.

Newspapers dipped in lamp oil are useful for cleaning windows.

Irons not much soiled can be rubbed on old newspapers and thus made fit for use.

There is nothing better for using under carpets than old newspapers, as moths do not like printer's ink.

Dipped in lamp oil, they are splendid to rub the outside of the tin dish-pan. They keep it bright and shining.

Torn in shreds, slightly dampened and thrown over the carpet, they keep down dust when sweeping.

To clean the sink of its grease and sediment nothing is better, for the greasy paper can be at once burned after use.

Many times folded they will serve as a mat to stand hot and blackened pots or kettles on and thus save boiling the kitchen table.

The kitchen stove is kept bright and clean by rubbing it briskly after the cooking of each meal with old papers, and this saves many polishings.

King George to Visit Ireland.

Queenstown, Sept. 26.—It is stated unofficially that King George contemplates a visit to Ireland next spring, and that the first port at which he will call will be Queenstown.

It is not at all improbable that, during his visit, His Majesty will perform the opening ceremony in connection with the enlarged Royal Naval dock at Haulbowline, which, when completed, as it will be in March or April next, will be capable of receiving ships of the Dreadnought class.

BANISHED

Coffee Finally Had to Go.

The way some persons cling to coffee even after they know it is doing them harm is a puzzler. But it is an easy matter to give it up for good when Postum—properly made—is used instead.

A girl writes: "Mother had been suffering with nervous headaches for seven weary years, but kept drinking coffee.

"One day I asked why she did not give up coffee as a cousin of mine had done who had taken to Postum. But mother was such a slave to coffee she thought it would be terrible to give it up.

"Finally, one day, she made the change to Postum, and soon her headaches disappeared. One morning while she was drinking Postum so freely and with such relish I asked for a taste.

"That started me on Postum and I now drink it more freely than I did coffee, which never comes into our house now.

"A girl friend of mine, one day, saw me drinking Postum and asked if it was coffee. I told her it was Postum and gave her some to take home, but forgot to tell her how to make it.

"The next day she said she did not see how I could drink Postum. I found she had made it like ordinary coffee. So I told her how to make it right, and gave her a cupful I made, boiling it fifteen minutes. She said she never drank any coffee that tasted as good, and now coffee is banished from both our homes."

Read the little book, "The Road to Wellville, in pkgs. "There's a Reason."

Ever read the above letter? A new one appears from time to time. They are genuine, true, and full of human interest.

JACKMAN'S

School Suits.

We Lead. Rare Value.

Boys' Tweed Bisley Suits.

Suffolk Suit.

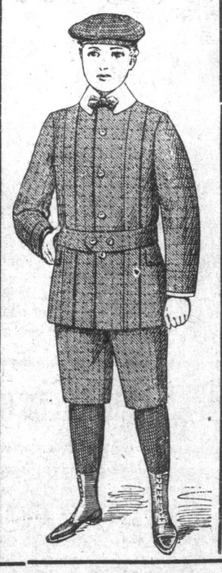

Newest Designs.

Boys' Rugby Suits and Overcoats.

Boys' Rugby and Sailor Suits.

The School Boy requires clothing of genuine durability to withstand the inroads of their strenuous play. The Boys' Norfolk, Suffolk and Bisley Tweed Suits we are showing are made by men who understand the requirements of School Clothing. Boys of 6 to 14 years can get fitted here at prices ranging from

$2.00 to $8.00.

Boys' Rugby Suits and Overcoats in Fancy Tweeds.

JACKMAN The Tailor, The Mail Order House.

☞ Give us a Trial Order and be Convinced.

POLO SHOE POLISH works easily—just a few dashes, a couple of quick rubs and—presto—you have a hard, lasting shine. Polo Tan Polish both cleans and polishes—ladies like it.

POLO SHOE POLISH

"GOOD FOR LEATHER - STANDS THE WEATHER"