

Department of Immigration and Colonization

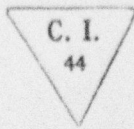

CHINESE IMMIGRATION SERVICE

Registration No. 46390

This is to certify that the party described below registered at this office pursuant to Section 18, Chinese Immigration Act, Chapter 38, 13-14 George V.

Name **Sang Sing**

Otherwise known as **Mah Sang Sing**

Address **54** **Lagauchetiere St. West,** **Montreal,** **Que.**
No. Street or P.O. Box Town or City Province

Present Occupation **Cook** Age **Male**
Married if (husband) Single if (wife)

in Canada give name and address. Also names and addresses of children, if in Canada

Born at **Hai Bing** **Sunning** **China**
Village District Country

Originally admitted to Canada at the port of **Sarnia,**
 Ex. SS. **G.T.R.** Date **June 17th, 1899.**

Amount Head Tax Paid \$ **50.00** Is in possession of certificate C.I. **36** No. **4949**
(C.I. 5, 28, 30 or 36)

Height: **5** feet **6** inches.

Facial Marks and Physical Peculiarities:—

- Mole on right cheek**
- Mole inner corner right eye**
- Mole on throat**

Remarks:—
c/o 77 Metcalfe St.

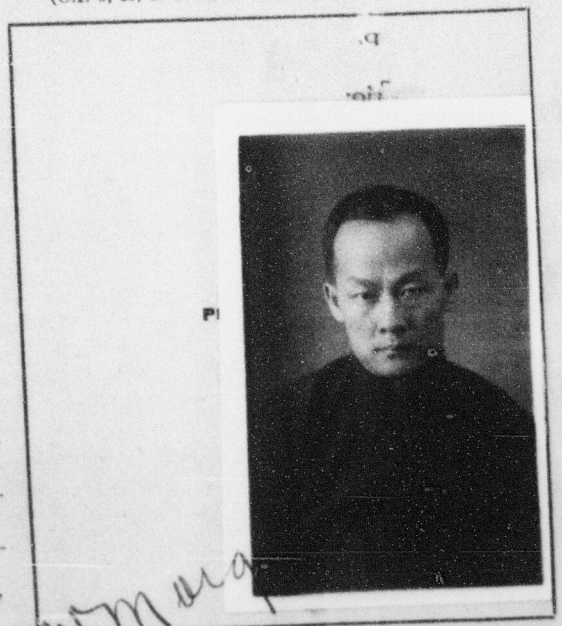

This is to certify that the party registering (is) (is not) the party whose photograph appears on the certificate above stated.

Signature of Registrar _____
 Title **Controller** Place and date **Ottawa, June 30th, 1924.** 192

This space for use of Department.

CERTIFICATE C.I. **36** No. **4949**
 ENDORSED **June 30th 1924**
Percy Reid
Controller of Chinese Immigration.

Arrival verified **432**
 C.I. 4 No. _____
 C.I. **5** No. **24072**
 Fyle No. **881601**
 Serial No. **30565**