MC 2035 POOR DOCUMENT

The Evening Times ★ Star

VOL. VIII. No. 99 | ST. JOHN N. B., MONDAY, JANUARY 27, 1913 | TEN PAGES—ONE CENT

YOUR PERSONAL INTEREST WANTED; LET ALL HELP CITY ADVANCEMENT

FIFTEEN DAYS BEFORE BATTLE

Cannot Resume War Before Then

DRAWING BALKAN NOTE

Requirements of Diplomacy Will Use up Two Weeks—A Turkish Beast—Further Details of Assassination of Nazim Pasha

(Canadian Press)

London, Jan. 27—The drafting of the nate rupturing the peace negotiations to be presented by the delegates of the Balkan nations to the peace plenipotentiaries of Turkey, was begun this morning by the committee appointed by the four allied delegations. The committee will meet again this afternoon, when it expects to complete the note which will then be submitted to a plenary sitting of the Bulgarian, Greek, Montenegrin and Servian delegates.

However, if the Balkan allies were anxious to resume hostilities which it is currently reported they are not anxious to do, at least fifteen days must elapse before the guns can begin to go off again. Even if the draft of the note is completed tonight, its revision will render necessary some corrections and these will postpone the final draft until tomorrow, so that the official document could not be presented to the Turkish delegation and to Sir Edward Grey, as honorary president of the peace conference, before Wednesday.

As it is understood that the note will give the Turkish delegation three days in which to answer. The expiration of that period would occur on Sunday, so that the Turkish reply would not be delivered until Monday night. Then the allied delegations will have to notify their respective governments and ask Sir Edward Grey to convoke a final sitting of the conference for the official rupture of the negotiations, and also in order to thank the British government for its hospitality.

This will take at least three days, making it February 6. Then the governments at Sofia, Belgrade and Cettinje must denounce the armistice. Even admitting that, working with exceptional celerity, this could be done the next day, hostilities could not be resumed until February 11, owing to the four days' notice required to be given at the conclusion of the armistice.

In the meanwhile the fortress of Adrianople may fall, which is expected to become the automatic solution of the trouble.

The Turkish ambassador remarked this morning that the Balkan allies had greatly tempered the original order. They now seemed, according to the Turks, to trust to a counter-revolution in Constantinople, forgetting that, even should it occur, it would be a movement led by the military element, and therefore strongly against the cession of Adrianople. Osman Nisiami Pasha, the leader of the Turkish delegation, remarked with a peculiar smile, "He laughs best who laughs last."

London, Jan. 27—Uncensored Constantinople despatches received in London confirm the previous accounts of the revolt against the government and the shooting of the war minister, Nazim Pasha.

The despatches add little to the details already known, but state that the autopsy disclosed that the body bore dagger wounds as well as bullet wounds, thus throwing doubt on the assertion that the killing was unpremeditated.

According to the Daily Mail the Balkan ultimatum to Turkey will give four days grace to enable the powers to devise any possible means to bring pressure upon the Porte.

The Mail also says that Colonel Jostoff, chief of staff of the third Bulgarian army before Tchatalja, who is now acting as military adviser to the peace mission, will leave London for the front tomorrow, and that all the powers, including Russia and Austria, have given assurance that the hostilities shall be limited to the Balkan States and Turkey.

The Constantinople correspondent of the Times gives the following further details of Nazim Pasha's death.

"As Enver, Halil and Djemal Beys, followed by Talaat, Omar, Nadji and Mid-Beys, with other leaders of the young Turks' committee burst in, Nazim Pasha came out of the court chamber, and, seeing Enver Bey, cried out, 'What is this impertinence?'

"The impertinence is yours,' replied Ex-officer Mustafa Nedjib, and fired on the commander-in-chief.

"Thre bullets struck Nazim Pasha, who fell dying. His aide, Tewfik Bey, dropped, shot through the head. Nazim Bey, aide to the grand vizier, was also shot down. Nazim's assassin then fell himself, shot.

"On the outside the guards hearing the shooting, wavered for an instant, and a soldier levelled his rifle at Enver Bey, but the order to fire was not given. The commandant's guard came up too late and was bluffed into silence by a cool-headed officer among the conspirators.'"

Constantinople, Jan. 27—Hakki Pasha has finally refused the portfolio of the foreign ministry, and it has been offered to Prince Said Halim, who is expected to accept. Said Halim is an Egyptian prince. He is president of the council of state and secretary of the committee of union and progress.

Vienna, Jan. 27—The Tiegblatt's Constantinople correspondent asserts that the Sultan and the ex-Sultan affected a reconciliation at the palace the day before the coup d'etat.

FRANCHISE BILL HAS BEEN DROPPED

British Cabinet Accepts Speakers' Ruling

COMMONS LIKE A CAMP

Mounted and Foot Police Everywhere to Prevent Trouble Over the Votes For Women Amendment — Every London Policeman on Duty

(Canadian Press)

London, Jan. 27—The British cabinet today decided to drop the franchise bill in deference to the speaker's ruling that the form and substance of the measure would be so materially altered if the amendment granting the vote to women were adopted that it ought to be presented in the shape of a new bill.

The precincts of the House of Commons presented many of the features of a well defended encampment when the house met this afternoon, to bring to a conclusion the current chapter of the work of the enfranchisement of women.

Mounted and foot police were to be seen everywhere in great strength. Two thousand patrolmen and 100 mounted men were actually on duty, while large reserves were hidden in convenient court yards in the vicinity of the parliament building, ready to pounce on any suffragettes who should attempt to break the peace. Besides this the leave of all the other policemen belonging to the metropolitan force had been stopped.

WOMAN KILLS HER HUSBAND IN DUEL

They Were Expert Fencers—Jealousy Led to a Challenge

Moscow, Jan. 27—Madame Nadia Putokin killed her husband yesterday in a duel with rapiers, to which she had formally challenged him. The Putokins were both professors of fencing, and their rooms were crowded every day with fashionable people. One of these was an army officer, who aroused the jealousy of M. Putokin. The jealousy of the husband led the officer to issue a challenge, but Madame Putokin, declaring that her honor had been insulted, sent seconds to her husband and insisted that he should fight her first.

Nadia made a vigorous attack. The husband contented himself with parrying her thrusts, but in the third bout, his wife's rapier pierced his heart and killed him instantly.

SAY HE WANTS MILLION FOR TUBERCULOSIS SERUM

German Discoverer of Cure is Being Criticized By the Doctors

Berlin, Jan. 7—Dr. Franz Friedman wants a million dollars for the American rights to his tuberculosis serum cure. That was a statement made on Saturday. German physicians strongly condemn what they call his non-ethical attitude. They go so far as to say that he is more concerned in the monetary than the humanitarian aspect of his discovery.

Dr. Friedman has so far not carried out his promises of submitting a culture to the government. He has made various excuses for not doing this, but he denies that any mercenary motives are behind his actions. He admits that he is waiting a reply from New York. It is regarded here as becoming more evident that the doctor is more interested in the financial returns of his discovery than in the benefist which might accrue to the human race.

WEATHER BULLETIN

Issued by autority of the Department of Marine and Fisheries. R. F. Stupart, director of meterological service.

Several depressions exist on the continent this morning, the most energetic one being situated in the east gulf states. The weather has turned colder in Ontario and Quebec, while it is still cold in Saskatchewan and Manitoba.

Probabilities Here.

Maritime—Fresh to strong winds, likely to increase on Tuesday; occasional snow or rain.

HERE'S FOUNDATION FOR GREATER ST. JOHN

THE LATE JAMES KENNEDY

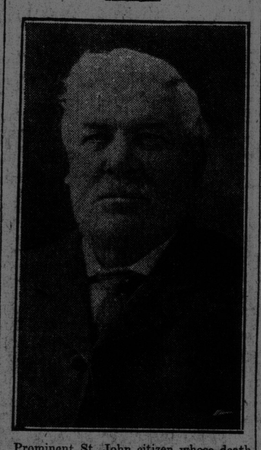

Prominent St. John citizen whose death occurred on Sunday.

Board of Trade's Progress Programme Is Announced

EXPERT COMMISSIONER AT HEAD

Industrial, Civic, Trade and Commerce and Traffic Departments of Newly Invigorated Board to Carry on The Work--The Plans Detailed and Citizens Called on to Help

The Saint John Board of Trade proposes to increase its activity and broaden its community usefulness.

It seeks for, and expects the interest and co-operation of individuals and firms in this city who will profit by the growth and development of this city.

It proposes above all things else to put its community relations on a business basis. It will attempt to do things for the city which will be of benefit to all who reside here.

The Board of Trade is not a charitable institution.

It is a business institution.

It will be managed on a strictly business basis.

It asks for the co-operation of those who believe in St. John. It merits the confidence of those who realize that one thousand to twelve hundred men under the title of the Board of Trade can do anything for this community they undertake.

Its membership will be on an entirely new basis.

It will accept the memberships only from those who believe in themselves, in their city and in their city's development organization, the Board of Trade.

It will expect of this membership, not only the investment of their annual dues, but the contribution of personal interest, and activity as well. There will be plenty for all who become active workers to do. The activities of the Board of Trade will be grouped under four heads, industrial, civic, trade and commerce, and traffic.

The board will employ an experienced industrial commissioner who has had experience as a commercial secretary after the present campaign for membership has closed, or as soon as he can be found and placed in charge of the work. They want a man who has had experience, and has done things for other cities, and who can deliver the goods for St. John.

When he is placed in charge, the officers are not going to sit down and watch him produce good results. They are going to help in producing good results.

Anything that is worth doing, is worth doing well.

To measure up with similar organizations in other cities of our class, the scope of the activity of the Board of Trade must be enlarged, and additional support and aid given by the citizens of St. John.

INDUSTRIAL DEPARTMENT

This department will give special time and attention to the fostering and encouraging of the industries already established here, and to systematically and continuously trying to bring other worthy enterprises to this city.

St. John has already proved, by the success of the manufacturing enterprises in operation here that this is an excellent location. The advantage it has to offer in the way of cheap fuel, facilities for securing raw material, transportation facilities of both water and rail, are superior to those enjoyed by any other city in the Dominion of Canada, many of which have had a greater industrial growth than St. John.

There is plenty of land on the water front and adjacent to the railroads which is particularly adapted to manufacturing purposes. This land should be occupied by industries, employing mechanics. Industries can be procured to locate in this city on these sites, if the citizens of this city will co-operate with the Board of Trade to secure them. We appreciate the factories and industries that are here now, and the fact that we do appreciate them will be known in getting others to locate here.

One of the first steps to be taken in this direction is the inauguration of a systematic plan of advertising the attractions and advantages of St. John as a city in which to live and as a manufacturing centre to the outside world.

A competent secretary or industrial commissioner with proper and genuine co-operating and some money can get industries to locate here, if the advantages of St. John are properly advrtised. The number and character of employes and the amount of wages to be earned should be influencing factors in selecting factories or industries which may be induced to locate here. We want the right ones, not necessarily the larger ones, and we propose to get them.

We will promote the exhibition of goods manufactured in St. John. Our home products should be better known to our people and to those who live near here, as well as to strangers who visit here.

We will co-operate with the government officials and the city commissioners to secure the proper docking facilities for this port.

We shall encourage the development of means for providing cheap power for small industries.

We have every reason to believe that in the near future, we will be able to greatly aid the further extensive development of the industrial side of St. John.

CIVIC DEPARTMENT

To insure a healthy growth and to attract new business and new people, the affairs of the community must be properly directed, and all phrases of civic life must receive the attntion of the Board of Trade, the community org anization. St. John is no exception to this rule. We have a splendid community, but its best future development depends upon the extent to which its citizens give their united attention and co-operate with the city commissioners in working for the community's welfare.

We will co-operate with the Good Roads' Association to secure better roads leading into this city, making it more convenient for those living in industrial and agricultural districts to trade in St. John.

We shall co-operate with the commissioners to secure better streets and street lighting for the city.

We shall co-operate with the railway officials to secure better stations and the elimination of grade crossings.

The Board of Trade has already been instrumental in securing the passage of a town planning act, which confers upon the city power to control and direct the development of the city in the most effective and economical manner. It will be the object of hee board to secure the appointment of a town planning commission or commissioner, and to aid and co-operate with the city council to ensure that

(Continued on page 8, first and second columns).

A BIGAMY CHARGE

St. John Young Woman Has Joseph Stewart, Upper Canadian Traveler, Arrested

An important arrest was made by the local police here this morning when Joseph Stewart of Toronto was arrested on the charge of bigamy. He was taken on a warrant which was sworn out by Miss Margaret Bridges of this city who says that in 1904 the prisoner went through the marriage ceremony with her in this city, while at the same time he had a wife in Toronto. The warrant was sworn out about 10.30 o'clock and a little after eleven o'clock Stewart was arrested by Deputy Chief Jenkins in the vicinity of the Union Depot.

It is understood that he denied the charge, but he was taken to the Central Police Station. He was taken before Magistrate Ritchie about twelve o'clock and the charge was read over to him. He pleaded not guilty and was remanded.

It is understood that Stewart arrived in the city an Saturday morning and registered at a hotel. He had been in the hotel only a few minutes when he was placed under arrest by Constable Gibbons for an execution for debt and was taken to jail. He was released yesterday, but was rearrested this morning on the more serious charge.

The prisoner is a commercial traveller and is employed with an Upper Canadian firm.

(Continued on page 3 sixth column)

REV. DR. O'LEARY WILL BE ONE OF YOUNGEST BISHOPS OF CHURCH

Appointment to Charlottetown Reported — Sister is Mrs. McInerney of St. John

The news of the appointment of Rev. Henry O'Leary, D.D., as Roman Catholic bishop of the diocese of Prince Edward Island, succeeding the late Bishop MacDonald, which is contained in a despatch from Charlottetown, was received with much interest in St. John where he has a large number of friends. No official confirmation has been received by the church authorities here but his elevation would not be an entire surprise to his friends who have been expecting rapid advancement for the brilliant young clergyman.

Dr. O'Leary is only thirty-three years of age and will be one of the youngest bishops of the church. He is a son of the late Henry O'Leary of Richibucto and a brother of Richard O'Leary of Richibucto, Rev. Louis O'Leary, D.D., chancellor of the diocese of Chatham and of Mrs. George V. McInerney of this city.

He took the degree of B. A. from St. Joseph's College, Memramcook, in 1897 and then took the four years theological course at the Grand Seminary, Montreal. Following this in 1901, he was ordained in Richibucto and then spent four years studying in Rome where he received his degree of D. D. On his return to Canada he was located in Chatham and other parishes on the North Shore for some time and then returned to Rome as representative of the bishops of the maritime provinces and of the archbishop and several of the bishops of Ontario. After spending more than a year in Rome in that capacity he again returned to New Brunswick and was given his present charge in Bathurst where he has been for more than three years. During this period he has been very active in building up the parish and has undertaken the construction of several church buildings.

Rev. Doctor O'Leary's natural talents, his years of preparation for his work, his energy and his devotion to the church have marked him as a man whose career was bound to be an interesting one.

PEOPLE'S TRIBUTE TO MANUFACTURERS

A MEAT FAMINE THREATENS WEST

Alberta Reported Particularly Affected

PRICES HAVE RISEN

British Columbia Suffers From Coal Shortage in Severe Weather, and Cost is Higher — Liberal Nomination in Riding in Alberta

(Canadian Press)

Calgary, Alb., Jan. 27—Western Canada, particularly Alberta, is threatened with a meat famine. It transpires that a very large amount of bef in cold storage at the Burns' plant, was destroyed in the fire. Burns' estimates $700,000 worth of dressed beef was destroyed in the fire with fully as much more pork and mutton.

Much of the mutton had been shipped from Australia and cannot be replaced for some time. The result is a sharp rise in prices. Beef on the hoof has risen from five to seven and a quarter cents, and is scarce even at those figures. The retailers are boosting their prices proportionately. The amount of fire losses on the stock at the Burns' plant has been assessed by the adjusters at nearly $700,000, fully covered by insurance.

Vancouver, B. C., Jan. 27—The weeks of severe weather have been marked by a shortage of coal. The primary cause is a strike at the Canadian collieries on Vancouver Island, where the work has been practically tied up for months. Soft coal has been retailing in Vancouver at $7 and $8.50 a ton. For many years the government of British Columbia has been expected to appoint a committee to look into the matter of prices of supplies for the collieries. A government commission may be appointed next week to go into the whole question.

Calgary, Alb., Jan. 27—A special from Innesfail says the liberal convention there nominated John Simpson to succeed himself.

GALICIAN SHOOTS CONSTABLE IN THE WEST

Dauphin, Man., Jan. 27—While attempting to arrest John Baron, a Galacian, on a charge of non-support, Constable Chasrooke was shot just below the heart and is in a serious condition. A posse is in pursuit of the fugitive.

YEAR FOR POLICEMAN WHO ACCEPTED $20 AS GRAFT

Vancouver, B. C., Jan. 27—W. F. Faulkner, a Vancouver policeman, who admitter having grafted to the extent of $20, was sentenced to a year in jail.

A BOSTON SOLOIST CHOSEN

Madame Gertrude Holt, a renowned soprano and social favorite of Boston, will be the leading soloist at the St. John Choral Society's musicale next Monday and Tuesday evenings, in the Opera House. Madame Holt possesses a voice of great range and power, a dramatic temperament and pleasing personality. Frederick Cowen's "The Rose Maiden," will be rendered and the chorus will number about 200 voices. A special orchestra of fifteen pieces has been engaged for the occasion, which promises to be one of the outstanding musical events of the year.

ECHO OF SHELDON CASE

Vancouver, B. C., Jan. 27—W. E. Sparsman, a Vancouver investor, was the unsuccessful defendant in a suit in which he sought to avoid payment of a check for $208. He had sent the check to C. D. Sheldon, of Montreal, telegraphing to have payment stopped. In meantime the check had been cashed by a third man in Montreal, and the court decided that the defendant had to pay.

Attempt to Kill Arch Duke

Paris, Jan. 27—A Barcelona despatch to the Petit Parisian reports an attempt to assassinate Archduke Louis Salvator of Tuscany. While the archduke was walking in the grounds of his estate at Mount Ramir, in the Balearic Islands, a workman employed on the estate, fired at him several times with a revolver. One of the bullets grazed the archduke and severely wounded a governess.

Democrats Get After The Duties On Woollens

CONFLICT EXPECTED

This Schedule Taken up Today in Washington—An Instance of Getting Around a Corner — Some Fun Making With Buffalo Man

(Special to Times and Montreal Star)

Washington, D. C., Jan. 27—Today the house committee on ways and means will take up consideration of the wool schedule. To the Democrat and the Democrat, will, of course, have an increased majority in the new congress, the rates of duty imposed under this schedule are the least justifiable.

Senator Aldrich has referred to the schedule as the "citadel of protection;" the current democratic test-book refers to it as the "Keystone of the arch," and adds: "It is not fair to assume that the woollen manufacturers of the country are able to charge the consumer higher prices to the per cent. of the tariff, but it is most conservative to estimate that they can charge him at least half as much again as they could charge without protection tariffs.

"If we take out the $28,062,493 duties collected on wool and manufacture thereof in 1911 and estimate that one-third of the total value of the goods manufactured in this country, conservatively placed for 1911 at $525,000,000, represents the surplus due to the tariff, we have the huge total of $203,962,493, in surplus prices extorted from the consumers of woollen goods in the countrys this year.

This is equivalent to a per capita enforced contribution of $2.17 for every one of the 94,000,000 people of the country for the benefit of the wool growers and woollen manufacturers."

(Continued on page 7, sixth column)

TRIPLETS BORN; MOTHER DIES

Mrs. Crawford Only Thirty-five But Mother of Fourteen Children

Toronto, Ont., Jan. 27—Mrs. Crawford, wife of a suburban railway section man, died on Friday, soon after having given birth to triplets. Two of the babies, a boy and a girl, died, and will be buried with the mother today. The remaining child, a boy, will probably live. Mrs. Crawford is thirty-five years old, and in a comparatively brief married life has borne fourteen children, triplets three times, twins twice, and once a single child. Of the fourteen, only three besides the baby boy last week, survive.

POPE GIVES $60,000 TO TRAIN TEACHERS

Pontiff's Idea to Counteract Attempts of Anti-Clericals

Rome, Jan. 27—The Pope has contributed $60,000 for the foundation of a special school at Frascati, near Rome, for young men who are desirous of becoming school teachers. The school will be under the management of the Salesian Fathers.

All the orphans of the Messina earthquake, who are being brought up at the expense of the Pope, have been admitted to this school. They will be trained for teachers, and by this means, it is hoped, that the attempts of the anti-clericals against religious instructions in public schools will be counteracted.

THE DERRY ELECTION

New York, Jan. 27—A cable from London to the Tribune says:

According to news from Londonderry preparations on a military basis are going on all over Ulster, with a view to resistance to any Dublin parliament by an armed and disciplined force.

Such reports, however, must be taken side by side with the fact that the pending by-election fight in Londonderry will be one of the closest in the history of the borough. Friday next is the polling day.

NUGGET OF GOLD IN CROP OF CHICKEN ON FARM IN WESTMORLAND COUNTY

(Special to Times)

Moncton, N. B., Jan. 27—Discovery of a nugget of gold in a chicken's crop is creating some excitement. R. N. Wyse, dry goods merchant, has the nugget, but beyond saying that it was taken recently from the crop of a chicken raised near Moncton, he is very reticent.

It is said the farm has a stream with gravel bed running through it, and that this is where the fowl is supposed to have got the gold. The gold has been assayed and weighs four grains. People in the secret, it is said, will lease the territory where the chicken came from, before letting the public know the facts.