POOR DOCUMENT

MC 2035

The Weather
Fine and Warmer

The Evening Times-Star

A Progressive, Clean, Home Newspaper

VOL. XXII., No. 34 SIXTEEN PAGES SAINT JOHN, N. B., TUESDAY, NOVEMBER 10, 1925 ONE CENT In Greater Saint John. | TWO CENTS Elsewhere.

HOUSE MAY DIVIDE OVER THRONE ADDRESS

RUSH IS ON IN PREPARATION FOR SESSION

Estimates Have to Be Ready For Commons Opening

RETURNS COME IN

All Due Before December 7, But Some Delay Is Anticipated

Canadian Press.

OTTAWA, Nov. 10—From now on till the opening of Parliament there will be a hurrying up of public business. Estimates have to be prepared, considered first by the treasury board and then by the cabinet before they can be submitted to the House. Departmental reports and any necessary legislation will have to be under way. But the primary question at issue will be the real test of strength. For that, both Liberals and Conservatives are preparing. Probably it will come on the address, but how, and in what form, still remains for determination.

The normal method would be by way of a Conservative amendment challenging the government.

KING TO LOOK ON

Premier King has intimated that outside Bagot, possibly, there will not be any by-elections till the question of majority control of the House has been definitely settled. This means that not only will Premier King be unable to speak in the debate, and vote in the crucial division, but that he cannot well secure election until parliament has probably been sitting for several weeks.

In that interval, Hon. Ernest Lapointe, Minister of Justice, will probably be acting Liberal leader in the House.

But there has not been any official decision. Mr. Lapointe meanwhile, has left for a few days recuperation at Atlantic City.

RETURNS ARRIVING

Returns from the different constituencies are coming in and the first batch of members will be gazetted Saturday. Today 400 bags of mail arrived from returning officers. Until a member's official return is received by the chief electoral officer, and his name has been gazetted, he cannot take his seat in the House. And, when all the returns will be in is still indefinite. Technically, they are all supposed to be here by December 7 and from that date the life of the new parliament begins. But in actual practice unexpected factors always enter in. In Nelson, Manitoba, for instance, reports received are that the rivers are frozen but not the Muskeg. In consequence travel by either land or water, is difficult, and causing delays.

HURRY CALLS SENT

It is intimated, however, that hurry up calls have gone to returning officers, requesting them to make their returns as early as possible.

As a writ for Bagot cannot be issued till the old return is made, and that is expected on November 18, it is unlikely that a member could be elected there by December 10, for which date the House is technically summoned. Only, it is stated, would this be possible, in case of an acclamation, and indications are that the by-election will be warmly contested.

FORMALDEHYDE IS DRUNK IN CHICAGO

Taxicologist Causes Flurry; Says Alcoholic Deaths on Increase

United Press.

CHICAGO, Nov. 10—"Formaldehyde is ordinarily used to embalm dead bodies, but many Chicagoans are drinking it in their whiskey."

That statement by Dr. William D. McNally, coroner's chemist and toxicologist, caused a flurry today among those who make and sell bootleg liquor and among those drinking it.

McNally has proof of assertion, both in liquor he has recently analyzed and in post mortem examinations he had made.

He added the information that deaths from alcoholism here are on the increase and cited verifying figures. A death a day due to alcoholism is now the rate.

Halifax Judge Flays Drunken Auto Drivers

Canadian Press.

HALIFAX, Nov. 10.—Refusing an appeal by Clarence Beamish from a police court sentence of 30 days in jail for driving an automobile while under the influence of liquor, Judge Wallace in the County Court this morning declared:—"I always impose the maximum sentence in cases of this nature. When a person in an intoxicated condition drives an automobile it is only a providential thing that he causes no damage or injury to anyone."

Canada Needs To Wake Up, Declares Woman Author and World Traveler

ANTI-BRITISH THEATRE RAIDS STIR DUBLIN

Former Kaizer Is Scored For Refusing To Go Into Trenches During Crucial Days In 1918

MUNICH, Nov. 10—That former Emperor William should have gone into the trenches in November, 1918, and thus saved the monarchy, is the opinion expressed by General Wilhelm Groener, who during the closing days of the world war succeeded General Ludendorf as quartermaster-general.

"I told the Emperor's adjutants at that time that His Majesty should leave immediately for the front, not merely to review his troops or distribute iron crosses, but to fight," said General Groener. "It was to be no dash for death, but His Majesty should go into the trenches like any common soldier, leaving it to chance when a bullet should find him. If he fell, I said, it would constitute a beautiful death; if he were wounded, national sentiment would have reverted in his favor."

General Gronier added that his advice was not heeded. He further said that Ludendorf told on September 25, 1918, that peace must be made by Christmas of that year, as the German army could not possibly hold out any longer.

FOUR DIE WHEN AUTO PLUNGES OVER BRIDGE

Montreal Holiday Party Meets With Fatality at Farnham On Way Back From Lake Megantic; Fifth Man is Critically Injured.

FARNHAM, Que., Nov. 10.—Four killed, two men and two young women, and a third man critically injured, was the toll of a fatal automobile accident, very early this morning, when a car containing five persons plunged through the railing of the bridge into the Yamaska river, 25 feet below.

The dead are: Janelle Beaudoin, 20 years of age, of Montreal; Alice Fortier, 19, of St. Cecile; Ezar Perinet, 28, of Lake Megantic, and J. O. Dumont, 40 years old, of Lake Megantic.

The injured: Ernest Charrot, 35, of Lake Megantic.

RETURN FROM HOLIDAY.

The members of the party were returning to Montreal in a large touring car, following a holiday spent at Lake Megantic. According to information available, they left for Montreal, on their return journey, about 4 o'clock yesterday afternoon, and while passing along the bridge over the Yamaska River here, about 2.30 o'clock this morning, the driver apparently lost control of the car.

The result was that the car plunged through the railing of the bridge, and fell a distance of 25 feet into the cold river water, landing upside down. The noise caused by the crash of the car against the railing aroused several of the residents, and rescuers were soon on the scene.

SKULL FRACTURED.

However, by the time boats were secured and the rescuers reached where the motor fell into the river, two of the party had drowned, while two others, Janelle Beaudoin and J. U. Dumont, were found to be dead as the result of fractured skulls. The fifth member of the party, Ernest Charron, however, was found to be still alive, and he was rushed to the local hospital. His injuries are so serious, however, that little hope is held out for his recovery.

Relatives are expected to arrive here some time this afternoon, officially to identify the bodies. Dr. Demers will hold an inquest tomorrow.

STRIKERS CLASH ON BOARD VESSEL

Battle Takes Place at Brisbane; One Man Shot, One is Arrested

British United Press.

BRISBANE, Australia, Nov. 10.—The decks of the steamer Port Victor One, after its arrival from New York were the scene of a miniature battle, a party of striking British seamen raiding the vessel armed with iron bars and batons with which they felled the Quartermaster acting on duty at the gangway and attacked the crew inflicting injuries on several. Meanwhile another party of strikers attacked the engine-room crew but the latter defended themselves to good effect.

The wireless operator, appearing with a revolver, fired three times. One of the raiders received a serious bullet wound. The operator has been arrested.

Divorced 60 Wives In Last Fourteen Years

United Press.

CAIRO, Nov. 10—Issovi Sherif Bey is believed to have divorced more wives in the past 14 years than any other man in the world.

Issovi was arraigned at Tanta, Monday, charged with divorcing 60 wives, at the rate of just more than four a year.

The complaint against Issovi was not that he changed his wives so frequently, but that he obtained his divorces by means of forged documents.

MISSING CALGARY WOMAN IS SUICIDE

Clothing Found on River Bank With Strychnine in Coat Pocket

Canadian Press.

CALGARY, Alta., Nov. 10—Evidence that Mrs. Stanley Jones, who disappeared from her home in South Calgary a week ago, has committed suicide, was unfolded yesterday, when her coat, hat and a pair of gloves, were found on the river bank, near Shagganappie Point, some miles west of the city. In the pocket of the coat was a six ounce bottle of strychnine partly filled. Detectives searched the river bank for several miles but no trace of the missing woman's body was found.

$30,000 GOLD TAKEN

Employes Forced to Sit on Floor While Bandits Rob Jewel Factory

Canadian Press.

NEWARK, N. J., Nov. 10.—Gold and platinum valued at from $25,000 to $30,000 was reported stolen from the Wm. H. Taylor jewelry factory last night, by nine men who forced girl employes to sit on the floor until they had made their escape.

Communist Attempt on Life of Rumanian King Is Thwarted

Canadian Press.

VIENNA, Nov. 10.—A communist attempt to assassinate King Ferdinand of Rumania has been thwarted. Lying in wait at a country inn for the King to return from hunting, a band of Communists was captured by troops after repulsing gendarmes with revolvers and hand grenades yesterday. Advices today from Galatz, Rumania, describe the affair. One soldier and one gendarme were wounded.

WAR FILM AND PRINCE PICTURE CARRIED OFF

Manager of Cinema House Forced to Return Money

RAIDER IS TAKEN

Masked and Armed Band Enter Armistice Celebration Headquarters; Seize Paper

Canadian Press.

DUBLIN, Nov. 10—To undying anti-British sentiment among the extreme Sinn Feiners, which seems to have been especially roused by the preparations to revive the Armistice Day scene which surprised and angered them in 1924, is attributed a series of armed raids on two moving picture shows and the headquarters of the armistice celebration committee.

The moving picture shows raided were "The Battle of Ypres," and a film showing the doings of the Prince of Wales on his recent tour of Africa and South America. In both houses the films were seized and taken away by the raiders.

ONE RAIDER CAUGHT.

At the Cinema House where the battle picture was being thrown on the screen, the raiders acted so swiftly that the operator did not realize what was happening until the job was nearly completed. Seven men all armed did the work. At the point of revolvers the manager was compelled to return the money of the spectators, after which the men made their way out of the theatre. One of them, however, lagged, and was seized and turned over to the police. Later he was remanded by the magistrate for the theft of the film and for carrying a loaded revolver.

WALES FILM SEIZED.

It was at Kingstown that the picture of the Prince of Wales was stolen. Here the job was done in five minutes. This film had aroused opposition on two previous occasions when ink was thrown on the screens upon which it was being projected. The gang which seized the film paid admission to the show. They donned masks, then drew their revolvers and made a rush to the operating room. They quickly overpowered the staff of the theatre and made their escape through a back door.

BRITISH LEGION RAIDED.

The raid on the offices of the British legion, headquarters of the Armistice Day committee, succeeded through the same methods. The men entered in a group, pointed their revolvers at a clerk, searched the office, seized the books containing names of the collectors of the "Flanders Poppy Fund" and made their way out of the building without molestation.

Yesterday, Patrick Shean, who once was a supporter of De Valera, but who is now a member of the Free State Prisons Board, was kidnapped and held for an hour in protest against the treatment meted out to Republican prisoners. Mr. Shean said he was not ill-treated by his captors, but that he was soundly berated for alleged ill-treatment of the prisoners and threatened that he would be shot if conditions in the prisons did not improve.

REPUBLICAN PROTEST

The Republicans held a meeting last night, to protest against "The Imperialist Spirit," which is about to manifest itself on Armistic Day.

Mrs. F. H. Skeffington, in a speech, said the Republicans would not tolerate the streets of Dublin being desecrated by such a procession as that of last year, nor would they allow the Union Jack to be flaunted in the faces of Dublin's citizens. She appealed to all those present, to co-operate in preventing the procession.

"If the flag of serfdom is flaunted in the people's faces, Wednesday," said Oscar Traynor, a former member of the Dail, "there will be turmoil."

Sean Lamass, a Republican deputy, declared that he meant no disrespect to Irish survivors of the war, who desired to honor their dead comrades, "but this display is an attempt to use Ireland in the interests of the British Empire."

BOOTLEGGERS' DODGE

BARRE, Vt., Nov. 10.—Bootleggers have adopted the system of throwing nails in the path of pursuing customs cars. A large automobile containing 300 bottles of Canadian ale was captured yesterday but not before all four tires of the customs officials' car had been punctured.

Final Standing of The Parties In Federal Vote

Canadian Press.

TORONTO, Ont., Nov. 10—With Provencher, Manitoba, now definitely in the Progressive column, the standing of the parties by provinces in the general election, follows:

Province	Lib.	Cons.	Prog.	Lab.	Ind.
P. E. I.	2	2	0	0	0
N. B.	1	10	0	0	0
N. S.	3	11	0	0	0
Que.	60	4	0	0	1
Ont.	12	68	2	0	0
Mani.	7	7	7	2	0
Sask.	15	0	6	0	0
Alta.	4	4	8	0	0
B. C.	3	10	1	0	0
Yukon	0	1	0	0	0
Totals	101	117	24	2	1

The above table includes the riding of Bagot, Que., in the Liberal constituency, J. E. Marcile, Liberal, has died since the election.

World News In Short Metre

ST. LOUIS—Miss Connie Brey, cashier of the Coronado Hotel, was held up and robbed by two armed men, who, after beating the girl, took her satchel containing $8,000.

* * *

NEW YORK—The corner-stone of the Cathedral of St. John the Divine was laid yesterday with impressive ceremonies by Bishop Manning of New York.

* * *

NEW YORK—Divorced and remarried to his ex-wife after she had married and divorced two other husbands, Sanford S. Dickinson, now opposes his wife's action for her fourth divorce.

* * *

URBANA, Ills.—Fourteen of 28 University of Illinois students questioned at a church meeting were unable to give the name of the Vice-President of the United States.

* * *

MILWAUKEE — Allan Schultz and wife, Dorothy, were fined $5 and costs for kissing in a parked automobile. Schultz maintained a man could kiss his wife when he pleased, but the patrolman and judge had different views.

* * *

JERSEY CITY — Mrs. Mary Greco, arrested for erecting a clothes-pole in her backyard on the Sabbath, in alleged violation of the Blue Law vice and immorality act, was paroled when arraigned on the charge.

* * *

WHITE PLAINS, N. Y.—Counsel for Mrs. Alice Jones Rhinelander, now being sued for annulment of her marriage to Leonard Kip Rhinelander on the ground of fraudulent representation of her race, today admitted in open court that their client had some colored blood.

* * *

PERTH AMBOY, N. J.—Police have a list of thousands of violators of the Jersey Sunday blue laws. The names of those technically under arrest for breaking last Sabbath include those who drove motor cars, played golf, walked elsewhere than to church or engaged in any of the activities prohibited by the old Vice and Immorality Act.

LESS GRAIN GOING THROUGH U.S. PORTS

Shipments From Canada and States Both Less Than Previous Week

Canadian Press.

WASHINGTON, Nov. 10.—Grain exports from the United States last week, were 2,721,000 bushels, as compared with 2,733,000 bushels the previous week. Canadian grain exported through United States ports amounted to 1,784,000 bushels against 2,822,000 the previous week, while total flour exports from North American ports were 415,000 barrels, as compared with 365,000.

London Flapper Appears In Derby

United Press.

LONDON, Nov. 10.— Man's last stronghold has fallen before the flapper advance. A girl appeared in a local theatre Monday, not only wearing close cropped hair, a collar, necktie and a mannish suit, but with a brown derby riding on her ears.

Quits Command

TETUAN, Nov. 10 — Captain General Primo De Rivera, president of the Spanish Directorate, took personal leave today as commander-in-chief of the soldiers and sailors. In his general order of the day he announced his retirement as commander of the Spanish expeditionary forces in Morocco, and says:

"I am leaving the most honorable post I have ever discharged, and which provided me with many a dark hour, but also gave me great satisfaction.

"I want to inform you that everything is going well in Spain, where the situation has become quiet. The directorate will carry on until the day arrives when King Alfonso will effect a change to a more normal, civil government, inspirted, however, by the same principles maintained by the directorate which thus ensures tranquillity and prosperity to Spain."

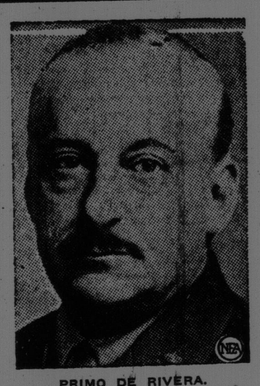

PRIMO DE RIVERA.

Severe Earthquake Is Felt At Halifax and New York Stations

Canadian Press.

HALIFAX, N. S., Nov. 10.—The seismograph at Dalhousie University recorded a severe earthquake commencing at 10.13 Atlantic Standard Time, this morning. According to the estimation of J. H. L. Johnston, in charge of the observatory, the epicentre of the quake was 5,000 miles distant. The tremor was first recorded at 10.13 and at 12 o'clock noon, the instrument was still recording.

NEW YORK, Nov. 10.—One of the most severe earthquakes of the year, was recorded today on the seismograph at Fordham University. The exact distance of the disturbance could not be given, but experts of the university said it centred more than 5,000 miles from New York.

U. N. B. Decides To Play In Montreal

Special to The Times-Star.

FREDERICTON, Nov. 10.—University of N. B. football team will leave tonight for Sackville where they will play Nova Scotia Technical College Wednesday in the Maritime Inter-Collegiate playoff. On Friday night U. N. B. team will reach Montreal where they will play Saturday against Montreal English for the MacTier cup. This was decided this afternoon.

MEMBERS GATHER FOR GOVT. MEETING

Premier Baxter at Capital—Agricultural Societies Hold Annual Session

Special to The Times-Star.

FREDERICTON, Nov. 10.—Premier Baxter arrived here this afternoon from Montreal. The Provincial Government will meet tonight in its November sitting. A large number are here in connection with the meeting. Hon. D. A. Stewart, Minister of Public Works, arrived last night and other ministers are to arrive tonight. Among others in the city are Max D. Cormier, Edmundston; J. S. Lord, M. L. A., St. Stephen; Akerly Holmes, M. L. A., Doaktown; A. D. Taylor, M. L. A., Minto.

AGRICULTURAL ANNUAL

The anual meeting of New Brunswick Agricultural Societies United is being held here this afternoon. J. D. McKenna, of Sussex, secretary-treasurer, arrived last night.

Dr. W. S. Carter, Chief Superintendent of Education, has left for Ottawa to attend the meeting of the Canadian Educational Association.

Marcil's Majority In Bonaventure 530

Canadian Press.

OTTAWA, Nov. 10—Hon. Charles Marcil received a wire from E. J. S. Verge, returning officer for Bonaventure today, stating that Mr. Marcil has been declared elected in Bonaventure by a majority of 530.

THE DOLLAR TODAY

NEW YORK, Nov. 10.—Sterling exchange steady. Great Britain 484 5-16; France 396 1-2; Italy 397 1-2; Germany 23.80; Canadian dollars 1-16 of one per cent. premium.

TEN-CASE DOCKET IN APPEAL COURT

Action From Saint John County Over Alleged Trespass is Heard

Special to The Times-Star.

FREDERICTON, N. B., Nov. 10—The appeal court met here this morning with Chief Justice Sir Douglas Hazen, Judge White and Judge Grimmer sitting. A docket of 10 cases was begun.

In the appeal from the Kings County Probate Court in re estate of Sarah C. Henderson, deceased, E. P. Raymond, K. C., supported appeal for Elizabeth Henderson. J. H. A. L. Fairweather was heard on the other side. Mr. Raymond appeared for the widow of a brother of Sarah C. Henderson, who died intestate, and contended that the client was beneficially entitled to what would have been her husband's share.

SAINT JOHN CASE.

In the Kings Bench Division, in Margaret Bartell vs. James D. Beyea, E. P. Raymond, K. C., for defendant, to support appeal to set aside verdict for plaintiff or for new trial. J. Starr Tait appears on the other side. The case concerns trespass in the cutting of cedar in Saint John county. Judge Crocket tried the case without a jury, the plaintiff recovering a verdict for $693. The applicant claims he had right to cut the cedar under agreement.

SYDNEY THEATRE DAMAGED BY FIRE

$20,000 Loss Suffered After Flames Break Out in Store in Building

Canadian Press.

SYDNEY, N. S., Nov. 10.—Damage to the Palace Theatre estimated at $20,000 was caused by fire which broke out at five o'clock this morning in the small store of Max Fine in the front of the building, and containued for two hours. Projection machines, transverters and theatre lobby and offices of Macdonald Brothers, the proprietors, were destroyed as was also the barber shop of Harris Craig, on the ground floor, beside Fine's store. The auditorium also suffered from smoke and water. The cause of the blaze was not known.

Much Trouble Faced Collecting Ballot Boxes In North Country

Canadian Press.

WINNIPEG, Man., Nov. 10.—J. B. Lockhart, representing the returning officer of the Springfield constituency, has returned from a trip into the Northland to collect ballot boxes from outlying polls. Some of the hardships encountered by those entrusted with such tasks, are graphically described by Lockhart. During the trip in canoe and gas launch, the party were repeatedly halted by ice. They tramped 150 miles after one ballot box. Ten nights were passed in the open air, and the trip concluded with a two day trip across Lake Winnipeg during which the steamer Bradbury had to make its way through heavy ice. Some of the polls were north of Fort Alexander. The trip was begun a month ago, with the distribution of the ballots and ballot boxes. Mr. Lockhart reported that it had been impossible to reach the Berens Landing poll because of ice, and that the ballot box would not be collected.

NO PROGRESS IN 12 YEARS, SAYS MRS. TWEEDIE

Has Completed Tour of Russia, Siberia, and China

JAPAN ADVANCES

Declares Italy, Under Mussoline Rule, Best Governed Country in the World

OTTAWA, Ont., Nov. 10 — Wake up, Canada," said Mrs. Alec Tweedie, well-known author, artist and world traveler, who passed through Ottawa yesterday on her return to London, after traveling in Russia, Siberia and China.

"I visited Canada 12 years ago," said Mrs. Tweedie, "but since then progress here seems to be at a standstill. You need to wake up here, from A to Z."

POINTS TO JAPAN.

Although she was only passing through the country, Mrs. Tweedie stated she had learned what others would take months to do. She had talked with everyone she met en passant, and decided that Canada had made little progress.

"You should see the amazing advances in Japan, after the earthquake," said Mrs. Tweedie, as an example of progress. "There are no contented countries in the world today. Italy to me, is the best ruled country. The changes that have taken place under the Mussolini regime, are amazing."

DEAD AT NEWCASTLE VETERAN OF 2 WARS

Sgt. Major Wm. Kitchen to be Buried With Military Honors Armistice Day

Special to The Times-Star.

NEWCASTLE, Nov. 10—The death of Sergeant Major William Kitchen took place at the Miramichi Hospital on Monday. A cold, from which he partly recovered, was followed by a relapse, which resulted in blood-poisoning. He was the son of the late Mr. and Mrs. James Kitchen. He was 45 years old and, besides his widow, formerly Miss Georgenia Chambers, leaves to mourn two daughters, Beatrice(Mrs. Wilfred McCullum) of Newcastle, and Alma, at home; two brothers, Jack of Newcastle and Howard, in the United States. He was a veteran of the Boer war, in which he held the rank of sergeant-major of the 132nd Battalion, and also a veteran of the great world war, where he served in the Forestry Battalion. The funeral will be held directly after the memorial service at 11 a. m. on Armistice Day, in the Anglican church, with full military honors. Funeral services to be conducted by Rev. W. J. Bate. Interment in the Miramichi cemetery.

MUSIC FROM LIGHT.

NEW YORK, Nov. 10.—"The death ray inventor" can make music come from beams of light. H. Grindell Matthews has shown how his luminaphone works. He also has a device for advertising in colors in the clouds.

The Weather

SYNOPSIS—Pressure is high on the Atlantic coast, and quite low over the Northwestern portion of the continent. The weather has been fair and rather cold from Ontario eastward, and fine and comparitively warm in the western provinces.

Fair and Warmer.

FORECASTS:

MARITIME—Moderate westerly winds, fair. Wednesday, moderate west to southwest winds, fair with a little higher temperature.

NEW ENGLAND — Partly cloudy tonight, and tomorrow, slowly rising temperature. Wednesday, moderate west and southwest winds.

TEMPERATURES:

TORONTO, Nov. 10—

	8 a.m.	Highest. yesterday.	Lowest during night.
Victoria	46	52	46
Calgary	24	52	22
Edmonton	18	46	18
Winnipeg	28	40	28
Toronto	34	39	32
Montreal	30	34	28
Saint John	28	38	24
Halifax	32	44	28
New York	36	42	[illegible]