115 King E. **Oak Hall Clothiers** 116 Yonge

"Mid-Winter" ⅓ Off Specials For Youths and Boys

The shrewdest and wisest buyers buy too little of this or too much of that at times—with us we just piled up quite a few too many of some lines—and we're going to turn them into cash as quick as we can—at the same time give you money-saving chances on some rattling good lines that mean a third and more off the regular prices—and here is the first instalment of them—

Boys' Reefers—In frieze—well lined—well made—strong and warm—sizes 22 to 26—were 4.50—reduced to **3.00**

Boys' Reefers—Style and quality as above — sizes 33 to 35—were 6.00—reduced to **4.00**

Boys' Reefers—In Naps — good quality goods — nicely tailored and trimmed—sizes 29 to 35—were 4.50—reduced to **3.00**

Boys' Cape Overcoats—Excellent wearing quality and splendidly made up—sizes 21 to 25—were 3.50—reduced to **2.50**

Youths' Overcoats—Beavers—well lined—well tailored and trimmed—stylish and good fitting—

—15.00 Coats for **10.75**

—10.00 Coats for **6.75**

—8.50 Coats for **5.85**

Oak Hall Clothiers

115 King E. — 116 Yonge

THIEVES GOT WORK IN EARLY

House of Mr. W. H. Chandler Robbed on Eve of his Departure for Europe.

ASKED POLICE FOR PROTECTION

And While He Was Interviewing Station Sergeant the Loot Was Taken.

The commencement of an extended tour of Europe by Mr. W. H. Chandler, president of the Chandler & Massey Company, Limited, and his family, was somewhat marred by a robbery which occurred at their home, 100 Tyndall-avenue, a few hours prior to their departure from this city last night. A strange coincidence in connection with the case was that the burglary took place while the occupants of the dwelling were engaged at No. 6 Police Station in making arrangements for special police protection at their home during their absence.

The robbery took place between 6 and 7 o'clock. A lady who lives opposite the Chandler residence saw the family leave the house, and immediately afterwards noticed two men loitering about the premises. Thinking one of the parties was the gardener, she paid little or no attention to them until they started to leave, carrying a parcel. She at once became suspicious, and intercepted them at the gate, hoping to keep them engaged in conversation with her till someone who would compel them to make an explanation would come along. When a man did approach, the strangers hurried away, and have not been seen since. In a short time Mr. Chandler and his family returned to their home to make final arrangements for their departure, and were informed of the presence of the two men about the place during their absence. An examination of the dwelling revealed the fact that an entrance had been secured thru a kitchen window, which had been forced open. Everything was in a state of disorder, but the only articles found to be missing were a pair of Persian lamb gauntlets and a child's savings bank, containing about $3. Fortunately, Mr. Chandler had made arrangements on Saturday for the storage of his silverware and other valuables, otherwise the thieves would have succeeded in making a more substantial haul. The robbery did not delay Mr. Chandler and his family. They left for New York about 10 o'clock, and while they are gone the police of No. 6 Division will be in charge of their home.

PRINCE TUAN MAY LEAD REVOLT.

He and Tung Fu Hsiang Gathering Forces at Shingchipu.

Victoria, B.C., Feb. 9.—Prince Tuan, says The North China Daily News, on the authority of native papers, is still reported to be residing in a fortified town called Shingchipu, a place which he made his refuge upon the flight of the court from Pekin. Prince Tuan and General Tung Fu Hsiang have made their headquarters a rallying point for their followers and all who hate the foreigners, hate the government or hate their fellow-men.

Shingchipu is an historical town, and is famous for the heroic stand of 10 years it made while held by the Mohammedan rebels against the armies of the late Marquis Tao Tsung Tian, from 1862 to 1872. The place had been turned into a collection of towns, each with thick mud walls around it, and with one high wall, with ramparts, bastions, etc., around the whole cluster of towns. Here from 300,000 to 400,000 people can easily find shelter, and from this place Tuan and Tung Fu Hsiang are sending their agents to obtain grain and recruits, perhaps, with the intention of starting a rebellion.

BEAT A WIRELESS RECORD.

Steamer Spoke to Land One Hundred and Fifty Miles Away.

New York, Feb. 9.—The steamship Philadelphia, of the American Line, which arrived to-day, broke the record for having the longest communication with the land by means of the Marconi wireless telegraph system.

At noon, Saturday, Feb. 1, the steamship was a few miles off Lizard. Messages were then exchanged, and the telegraphing was kept up until midnight of the following day. The last message was sent when the Philadelphia was 150 miles distant from the land. This is the longest distance in which wireless communication has ever been had between a steamship and the land.

Capt. Beard Injured.

Captain Andrew Beard, who is well known in marine circles, fell near the corner of Queen and Esther-street last night, and sustained a fracture of the right leg. He was removed to his home, at 171 Grange-avenue, where he was attended by Dr. Stacey. Captain Beard was returning to his home from church when he met with the accident.

IT IS AN OFFICER OF THE LAW OF HEALTH.—When called in to attend a disturbance it searches out the hiding-place of pain, and, like a guardian of the peace, lays hands upon it and says: "I arrest you." Resistance is useless, as the law of health imposes a sentence of perpetual banishment on pain, and Dr. Thomas' Eclectric Oil was originated to enforce that sentence.

We Don't Want Any Left

The second week of our February Sale—and it promises to be a record-breaker, because these goods we are offering are extra quality and new patterns—the prices talk for themselves. Remember, everything new—everything good.

Special for Tuesday

Alaska Sable Ruffs, best quality, regular $10 and $12, $7.00.

Alaska Sable Muffs all reduced in price—$6.50, $7.50 and $10.00.

A few short Persian Lamb Jackets, with mink collars, 22 inches long, $75 to $100.

Plain Persian Lamb Jackets, 24 inches long, $75 to $100.

1 Electric Seal Jacket, 24 inches long, 36 bust, with large mink collar, revers and cuffs, was $65, splendid value, $50.

1 Electric Seal Jacket, special make, brocade lining, dark marten trimming to bottom, bust 36, 22 inches long, regular $80, $65.

1 Persian Lamb Jacket, 23 inches long, large revers and high collar of dark Labrador mink, latest bell sleeves, with turn-over cuff, bust 36 inches, was $160, for $135.

1 Alaska Seal Jacket, 22 inches long, 34 bust, stone marten revers and faced to bottom with stone marten, with high collar, turn-over cuffs of stone marten, brocaded lining, $140.

Same Jacket, with mink, 36 bust, was $200, for $145.

Men's Alaska Seal Caps, were $16.50 and $18, for $14.75.

7 Electric Seal Wedges, were $4, for $2.00. Men's Nutria Wedges, were $4, for $2.00.

Only Good Furs at the Right Price.

The W. & D. DINEEN CO., Limited
Corner Yonge and Temperance Sts.

HAMILTON NEWS

Remember, THE MORNING WORLD is Delivered to Any Address in Hamilton for 25 Cents a Month. Phone 804.

TO-DAY IN HAMILTON.

Police Commissioners, 12 a.m.
Board of Works, 7 p.m.
City Council, 8 p.m.
Masquerade ball, Germania Club's rooms, 8.30 p.m.
Gore Kennel Club's meeting, Green's Hall, 8 p.m.
Gore-street Methodist Church social.
Wesley Church social.
Hannah-street Church mite box anniversary.

GAME BIRDS SUFFOCATED

Fire in Hamilton Late on Sunday Night Burnt Sheds Valued at $350.

POOL ROOMS RAIDED WITH SUCCESS

Roulette Wheel Found Running Within 100 Yards of the Police Headquarters.

Hamilton, Feb. 9.—There was a big blaze in the rear of the Counsel residence, James and Markland-streets, late to-night. A number of outhouses and chicken coops were burned. A lot of game birds were suffocated. The loss will be about $350.

Special Officers Miller and Bainbridge visited the pool rooms in the city last night, trying to discover violations of the bylaws regarding minors. It is said they found a roulette wheel running in a pool room within a hundred yards of police headquarters. The wheel, as a matter of fact, has been running for weeks. A prosecution will follow. The activity against gambling games is due to the Lancefield trouble.

To Be Tried To-Day.

Richard Yaldon, a James-street hotel-keeper, will be tried at the Police Court to-morrow on a charge of selling liquor to a minor. Constable Zeats is the complainant.

The Gore-street and Wesley Churches celebrated their anniversaries to-day. Special sermons were preached. Rev. A. C. Crews, Toronto, preached the anniversary sermons of the Barton-street Church.

Special Officer Rothwell of Palestine, Ohio, took C. N. Short back to that town this evening. Short is charged with embezzling the corporation's funds.

Bees Want Proof.

Mrs. Francis E. Roderick of this city would like to get a $2000 insurance policy on her husband's life in the Maccabees. Francis Edgar Roderick, the husband in question, was a member of Amity Tent, this city. He disappeared from mortal ken in March, 1894, and has not been heard or seen since. Mrs. Roderick memorialized the Supreme Tent of the Maccabees for payment of the insurance on the ground that her husband's absence for over seven years was presumptive of death, every means having been used to locate Roderick, if alive. The Maccabees refused, and now suit has been brought against the order.

Business men, meet your friends at Noble's Buffet Smoking Parlor 13

Lawyer Lyall Dead.

Thomas F. Lyall, barrister, died yesterday about 1 o'clock after an illness extending since last November. He was between 40 and 50 years old, and leaves a widow and two children, 6 and 3 years old. The deceased was formerly a member of the Collegiate Institute teaching staff, but became a lawyer in 1890. He was greatly esteemed by all who knew him.

WILL CROWD WESTMINSTER.

From 8000 to 10,000 Persons to See King Edward Crowned.

London, Feb. 9.—The problem of accommodating those who are entitled to be in Westminster Abbey at the coronation of King Edward and Queen Alexandra, together with the question of those whom it is considered desirable to invite, has been one of the most difficult of those that the government and Abbey authorities and officers of the royal household have ever had to solve. It is generally supposed that from eight thousand to ten thousand persons will be present. The following paragraph appears in a generally well-informed weekly:

"Sixteen inches of room would strike most of us as inadequate for our person. Yet this, we are credibly informed, is the space to be allowed in Westminster Abbey to each of the 8000 persons who will be bidden to attend the coronation.

GALVESTON BANKRUPT

Bondholders Want to Close in on Mortgage of Nearly $3,000,000.

New York, Feb. 9.—What with the great floods of Sept. 8, 1900, by which one-third of the property in Galveston was destroyed, and subsequent misfortunes, that city has been rendered unable to meet the interest on its bonded indebtedness, and has acknowledged itself bankrupt. Several plans were made to meet the indebtedness, one being to scale the interest rate down from 5 per cent. to about 3½, but they were not met with favor by the bondholders. Galveston's debt is less than $3,000,000. The credit of the city has always been high. A small bond issue, floated before the storm, sold at 114. The city never defaulted before, and it is with sorrow that it has been compelled to do so.

ARRIVED IN NEW YORK.

Sir Charles Cameron and Rev. Spencer Walton on Lucania.

New York, Feb. 9.—Sir Charles Cameron, Bart., a former M. P., is a passenger on the Lucania that arrived here to-day. He is the father-in-law of Commander Clifton Slater of the British naval ship, Condor, which is supposed to be lost in Pacific waters. He is going to Esquimalt, B. C., to join his daughter, Mrs. Slater, and look after her affairs. Rev. Spencer Walton of Toronto was also a passenger.

SUNDAY A QUIET DAY

Candidates in the Lisgar Fight Take A Breathing Spell.

Winnipeg, Man., Feb. 9.—There was naturally a lull in the Lisgar campaign to-day, Sunday. Richardson, Stewart and Sifton are all in the city, having concluded the first week's series of meetings. Both the candidates express confidence in the result. Richardson says the constituency is flooded with outsiders working on behalf of Sifton's candidate, but says that everywhere he has met with assurance of large support.

Toombs spent Sunday at his home near Carman.

RESIGNATIONS DEMANDED.

Shortage of Librarian Lancefield Brings Down Abuse on Heads of Culpable Members.

HIS TRANSACTIONS LAID BARE

Cashed 31 Cheques for 13 Months' Salary — Guarantee Company Threatens to Dispute Claim

Hamilton, Feb. 8.—The misdoings of R. T. Lancefield, for years the Public Librarian, are gradually coming to light, and they are causing almost consternation among those who put implicit faith in him. An examination of the cheques, etc., shows that he had cashed 31 monthly cheques of $125 each, for 13 months' salary, from Jan. 31, 1901, to Feb. 1, last.

It is also claimed that he had drawn duplicate cheques for the wages of the employes, which amount to $51 a week. The duplicate cheques, since Feb. 1, 1901, were signed by W. F. Burton, chairman of the Finance Committee, who, according to the board's rule, was authorized to sign cheques, in the absence of the chairman of the board, Mr. J. O'Reilly. Mr. O'Reilly says he had been out of the city only three days during the year, and that Mr. Burton never notified him that he was signing pay cheques.

It is said that, in June, Lancefield drew three cheques for $125 each, for that month's salary.

The books have not been audited since Dec. 31, 1900, and, as Lancefield has torn out the stubs of the cheque books and destroyed or carried away the used cheques, the work of C. Scott, who has been instructed to audit the books, is unusually difficult. Lancefield was treasurer of St. Mark's Church, but, at the time of his departure, he had not more than $100 of the church funds at his command. Kirwan Martin, a warden, said to-day he could not say whether the church accounts were straight or not.

The detectives are looking for the missing librarian. It has been learned that he went to the library about 6 o'clock on Thursday morning, and was there till 9 o'clock, during which time, it is supposed, he mutilated the books. Mr. Lancefield was seen on York-street a little after 9 o'clock yesterday morning, and a man answering his description was at Anderson's Hotel, near the cemetery, about 9.30 o'clock. This is the last seen of him alive.

The North American Guarantee Company of Montreal, which holds a $2000 bond, has threatened to dispute the payment of the amount on the ground that reasonable precautions were not taken to prevent dishonesty.

Resignations Demanded.

The local press, as well as the taxpayers generally, are denouncing members of the Library Board for their loose methods. The resignation of Warren Burton, the member who signed the duplicate cheques without authority from the board, is demanded. It is claimed that Mr. Burton was made a victim by the missing treasurer on account of his vanity. The reason why Mr. Burton was so anxious to keep the public in the dark as to the real state of affairs is now clear. In one month, June, he signed two pay cheques for that month—one on June 2 and another on June 15. Prominent lawyers express the opinion that Mr. Burton can be held liable for about $2000 for cheques he signed without proper authority.

Belief in Suicide Theory.

All kinds of reports have been afloat to-day about the missing treasurer. At 11 o'clock a telephone message was received at police headquarters that a man answering the description of Lancefield had shot himself in the rear of the Hamilton Cemetery. Constable Lawry was sent out, but could get no trace of a suicide. The police also ran down other rumors. The general belief is that Lancefield has committed suicide or is in hiding in the city. Efforts are being made to raise the amount of the shortage. Over $3000 has been guaranteed by Masons and other friends.

License Inspector Valter is a member of the Library Board, and he is investigating the report that Lancefield bet large sums of money on the races in a book kept by a hotelkeeper in the heart of the city. The hotelkeeper will likely be reported to the Commissioners. In December Lancefield was ordered by the board to cease visiting the pool room at the race track, and since that time he was betting in the handbook.

After Trying Other Foods

Mr. Peter Fox Pronounces Granose, Granola and Life Chips Far Superior to Any Others.

Many extravagant claims are put forth for various foods now on the market, but how many will withstand the crucial test of time? Here to-day and gone to-morrow, their sole reliance is in the securing of a sufficiently large number of new customers to keep the mill going. They fail to hold the old ones.

How different it is with the peerless foods, Granose, Granola and Life Chips! Pioneers in the field of pure foods, they not only make new friends daily, but have held the old friends for years. This is because they possess merit of a remarkable character. The user of these foods does not guess that he is being benefited. He knows it. He has indisputable evidence of it in the fact that his brain is brighter, his complexion clearer, his step more elastic and his ability to stand hard work and fatigue far greater than ever before. They are certainly wonderful foods, and are backed up by the strongest testimonials from persons in all walks of life. No other foods have ever had so many kind things said about them, for no other foods have ever been so thoroughly deserving. Mr. Peter Fox of London, Ont., is one who applied the tests of time to Granose, Granola and Life Chips, and, after twelve months, gives his experience in the following letter:

London, Ont., Jan. 10th, 1902.

Battle Creek Sanitarium Health Food Co., London, Ont.:

Gentlemen:—I have been using your health foods, Granose, Granola and Life Chips, for the past twelve months, and find that they are very nutritious and easily digested. They are everything that you claim them to be, and are far superior to any other foods that I have ever tried. Yours truly,

Peter Fox,

624 Colborne-street, London.

Granose, Granola, Life Chips and Caramel Cereal, that excellent substitute for coffee, are sold by all first-class grocers. Wholesale and retail, by J. F. Morrish, 237 Yonge-street, Toronto.

ORGANIZE FOR CAMPAIGN.

Prohibitionists Will Raise a Fund of $10,000 in Toronto for Coming Fight.

LEADERS SPEAK IN PARKDALE

Effect of the Maine Law Pointed to With Satisfaction—The Crisis in Ontario.

In North Parkdale Methodist Church yesterday were held the first of a series of prohibition meetings with the object of raising a $10,000 campaign fund in Toronto. Parkdale Methodist Church contributed $75.

At the morning service J. M. Godfrey addressed a large audience. He dealt with prohibition on the broad lines of morality. He urged his listeners to not let party politics obscure their vision if the question were submitted to vote. He urged that more than a constitutional majority was not required, as it was the officers, not the people who enforce the law, and he instanced the efficacy of the law on gambling. He showed how small a proportion the labor employed by liquor manufacturers bore to the capital invested, and made a strong logical appeal for organization.

A large congregation attended the evening meeting, when J. A. Austin and J. A. Nicholls made addresses.

J. A. Austin, grand councillor of R. T. of T., believed that the people were waking up from the apathy succeeding the plebiscite. The victory achieved by the temperance people of Manitoba in the decision of the Privy Council had led to the feeling that the Ontario government should redeem its pledges. Politicians, however, did just what they had to do, and it was necessary that prohibitionists make themselves a power felt in the ballot box. For this, organization and concerted action was necessary. They could have prohibition if they went about it in the right way. There was a great need of funds and the work of raising these was being started. He hoped a liberal response would be given.

J. A. Nicholls, provincial organizer, gave a spirited address. He felt that Ontario was face to face with a great crisis. All the work of temperance men for many years had led up to the present position. The government was being called upon to pass a law to totally prohibit the manufacture, importation and sale of liquor in the province. It was urged by many that such a law would not be effective and would be morally wrong. He urged that in all great reforms there had been great and good men on the wrong side. He advised his listeners to go to the Bible, the great text book, which said, "By their fruits ye shall know them." The fruits of the drink traffic were crowded jails and blasted homes. He referred to the members of the liquor deputation who had told the Premier that the evils of the liquor traffic existed chiefly in the imagination of temperance people, and asked if that were true. He believed that there was but one position for the consistent Christian, and that was uncompromising hostility to the liquor interests. He characterized as ridiculous the statement that men would do things just because the law said they should not do them. Such a statement made God the author of sin. As for revenue, he held that it was a moral disgrace to have to pay the expenses of government with such "blood" money. No doubt there would be drinking after such a law was passed, but he cited the case of Maine, where a measure of prohibition had been in force since 1858. The citizens of Maine were sharp, shrewd men and know a good thing when they had it. In 1884 the question of making prohibition constitutional was submitted to vote, it had been carried by 49,000 majority. There was still liquor sold, but the traffic was disreputable.

The Campaign Committee of the prohibition party met on Saturday evening and appointed a committee to confer with W. W. Buchanan to-day relative to engaging him in platform work in the coming campaign.

REV. A. B. WINCHESTER,

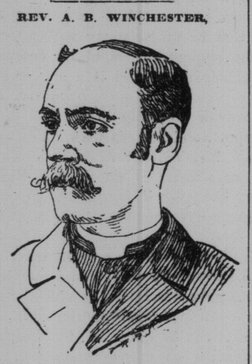

Pastor of Knox Church.

MONEY PAID IN FEW DAYS.

Dr. Webb and Party Return From Inspecting the C.A.R.

Ottawa, Feb. 9.—Dr. W. Seward Webb, Arthur L. Meyer, Financier F. W. Kelly, J. H. McCliment, Wall-street men; H. L. Sprague, solicitor for New York Central; B. S. Guinness, Wall-street; Samuel Goodman, freight and traffic manager, N. Y. C.; W. B. Averell, all of New York, and Lt.-Gov. E. C. Smith, St. Albans; H. W. Clement, president Rutland Road; George S. Jarvis of Rutland, George L. Peabody of Boston, T. S. Pack, Dr. S. M. Bingham, Burlington, Vt., returned to-night from a tour of inspection over the western section of the Canada Atlantic Line to Depot Harbor. They were accompanied by the general manager of the road, Superintendent Donaldson, and Chief Engineer Mountain. When seen, on their arrival here, the party stated that they were highly satisfied with the road. They spent considerable time in Depot Harbor, and stated that they have under consideration the enlargement of the elevators at that point. Dr. Webb states the money for the road will be paid over in a few days. Dr. Webb will remain here to-night, and will leave for New York in the morning.

DEFENDS THE MINERS.

London, Feb. 9.—Thomas Burt, the Labor member of parliament for the Northumberland coal mining constituency of Morpeth, has issued a circular letter, denying that he stated that American miners were more energetic than English. He says the output per man is no test of energy. Still, workers were to be found in American mines who worked twelve hours daily "in a leisurely way." He declares his belief that the Northumberland miner does more actual work in his short day.

DESIRABLE BUILDING LOTS —FOR SALE—

Walmer Road, Spadina Road, Madison Ave., Kendall Ave., Huron St., St. George St. and on best streets in east and west end of City, Toronto Junction and North Toronto.

Lists of properties and full information can be obtained on application to The Toronto General Trusts Corporation (Liquidator of The Farmers' Loan & Savings Company), 59 Yonge Street, Toronto. 145

FIVE FIREMEN OVERCOME

Two Were Taken to the Hospital After Blaze in Gunn's Produce Warehouse.

FOUGHT THE FIRE HEROICALLY

And Succeeded in Preventing Its Spread—No Estimate of the Loss Made.

H. Clarke, Lombard-Street Section.
O. Poole, Lombard-Street Section.
Frank Forsythe, Foreman, Bay-Street Section.
John Hughes, Bay-Street Section.
Alfred Gates, Bay-Street Section.

Fire wrought considerable damage to the contents of D. Gunn Bros. & Co.'s extensive premises at 76-80 East Front-street yesterday morning. It was discovered by Mr. John Ryan, who was going to his produce warehouse at 39 West Market-street about 10.15 o'clock. He ran to box 4 at Church and Front-streets and turned in an alarm, which brought all the fire-fighting apparatus of the downtown district to the premises.

The fire entailed a lot of hard work on the part of the firemen, five members of the brigade being overcome by the smoke. One man is still in the hospital. Chief Thompson declared last night that there was not one of his men who was engaged in the work of subduing the fire who did not suffer from the effects of inhaling the smoke.

The fire started from the furnace underneath the hot water boiler on the first floor. The bricks became overheated and the fire smouldered in the sawdust packed in the flooring to prevent the escape of heat to an improvised cold storage apartment in the basement. Dense smoke was issuing from open windows on the upper floors when the firemen arrived, and Chief Thompson refused to allow any water to be turned into the building until the exact spot where the fire had originated could be located. This work, owing to the dense smoke, occupied nearly an hour, and the firemen were rewarded for their trouble by putting the fire out with the use of chemicals. The only damage done to the building was when the firemen cut a hole in the flooring around the furnace to allow them to get at the seat of the fire. Firemen who worked in the basement did so at great risk to their lives, as it was feared that the furnace, owing to the joists in the flooring underneath it having been burned away, might crash thru and result in an explosion. Firemen H. Clarke and O. Poole of the Lombard-street section, Jack Hughes and Alfred Gates of the Bay-street fire hall were overcome inside of the building and were carried out by their comrades. Clarke and Poole revived rapidly, but it was deemed necessary to remove Gates and Hughes to the Emergency Hospital. The latter had recovered sufficiently to be able to leave in a few hours, but it was deemed advisable to keep Gates, who is in a very weak condition. Foreman Frank Forsyth of the Bay-street section, who also suffered from the effects of the smoke, managed to reach the street unaided, but fell unconscious on the sidewalk. Chief Thompson gave him some stimulants, and Forsyth was able to resume work in a short time.

The building, which is a three-storey brick structure, is owned by the occupants. There was a large stock of ham, bacon, eggs, butter and lard in the premises when the fire was discovered. Mr. Andrew Gunn, a member of the firm, said it would be impossible for him to estimate the amount of the damage, but observed that it was a serious loss. The building and contents were insured, the latter, it is understood, to the extent of about $40,000, divided among local companies. The same premises were visited by fire about three years ago, but at that time the damage amounted to but $200.

CHILDREN SUFFOCATED.

New York, Feb. 9.—Jennie and Elsie Berlinger, aged eight and six years, respectively, children of Dr. R. Berlinger, were suffocated and died while a fire was in progress at their father's residence in this city to-day. The children were in their room on the top floor.

Presentation to Mr. B. McKenna.

Toronto Mailers' Union held a most enjoyable sleighing party on Saturday evening to the Dutch Farm. About 70 of the members and invited friends from the allied trades were present. Before the toast list was proceeded with, Mr. Ben McKenna, an untiring worker in behalf of the union, was presented with a handsome gold watch as a recognition of his past services.

A Pleasant Medicine.—There are some pills which have no other purpose evidently than to beget painful internal disturbances in the patient, adding to his troubles and perplexities rather than diminishing them. One might as well swallow some corrosive material. Parmelee's Vegetable Pills have not this disagreeable and injurious property. They are easy to take, are not unpleasant to the taste, and their action is mild and soothing. A trial of them will prove this. They offer peace to the dyspeptic.

Lights Out in the East End.

The electric lights on King-street, east of Sackville-street to the Don, and from there on Queen-street to Munro Park, were out last night for an hour and 20 minutes. The cause was a broken wire east of the Don.

Lazy Liver

When the liver goes wrong, everything is wrong. You have dyspepsia, coated tongue, constipation, biliousness, sick headache, nausea, general debility. One of Ayer's Pills each night, just one, gently starts the liver and removes all trouble.

"I have used Ayer's Pills for liver complaint, and have found them to be the best thing I have ever tried."
E. N. North, Sidell, Ill.

25c. a box. J. C. AYER CO., Lowell, Mass.

AMUSEMENTS.

GRAND SPECIAL. EUGENIE BLAIR CAMILLE Mon, Fri, Wed Mat. PEG Tues., Wed., Thurs, Sat. Evs. Sat. Matinee WOFFINGTON. No Change in Prices. NEXT WEEK Put Me Off at Buffalo

TORONTO OPERA HOUSE. Mat. Daily except Wed. 10,15,25. THE ENGLISH SUCCESS MAN'S ENEMY WITH AGNES HERNDON. Night Prices 10, 20, 30, 50c. —Next Week— Across the Pacific

PRINCESS THEATRE. MATINEES WEDNESDAY SATURDAY. FOR ONE WEEK BEGINNING TO-NIGHT. The Great Musical Novelty SAN TOY. A Chinese-English Musical Comedy. Next Week—Mrs. Patrick Campbell.

SHEA'S THEATRE Matinee Daily—all seats 25c. Evening Prices—25c and 50c. HELENE MORA, Colibris Midgets, Press Eldridge, Mignonette Kokin, Prevost & Prevost, Mabel Sisson and May Stewart, The Musical Bells, KAUFMANN TROUPE.

STAR Matinee Every Day. All This Week. SAM T. JACK'S OWN CO. Sunday Night—Passion Play Pictures. Next Week—Gay Girls of Gotham.

Massey Hall Mendelssohn Choir —AND— Pittsburg Orchestra. Associated in a programme of unusual Excellence. Thursday, February, 20. Reserved seats—for subscribers, Thursday, Feb. 13th; for the public, Friday, Feb. 14th, and following days. 136

Shafting! Hangers! Pulleys! Dodge Manfg. Co., TORONTO. Phones 3829-3830. 136

MARRIAGE LICENSES.

JAS. R. DUNN, ISSUER OF MARRIAGE Licenses, 905 Bathurst-street.

H. S. MARA, ISSUER OF MARRIAGE Licenses, 5 Toronto-street. Evenings, 539 Jarvis-street.

MEDICAL.

DR. MAYBURRY, 253 SPADINA-AVE., has resumed special practice—Nose, Throat, Heart and Lungs. Hours 11 to 3, or by appointment. tf

SITUATIONS WANTED.

YOUNG WOMAN, EXPERIENCED IN nursing, wishes a position with invalid; references. Apply R., 80 Wellington-avenue. tf

PROPERTY FOR SALE Residence Late Walter S. Lee, Esq. Large detached, solid brick, twelve rooms, handsomely decorated throughout, elegant bath room, latest new plumbing, hot water heating; fine large lot, with beautiful shade trees; good brick stable; assessed for $12,700, and, if sold this month, $11,000 will be accepted, and terms made to suit. Here is a chance for a doctor or a dentist. Get inspection card at office of HARTON WALKER, 9 Toronto-street.

TAILORS' PRICE LIST We invite all Tailors at a distance to write us for one of these lists. It will pay you to send us your job Dyeing and Cleaning. For first-class work we excel. Stockwell, Henderson & Co., DYERS and CLEANERS, 103 King Street West. Phone Main 1258. N.B.—Special low prices on goods not to be pressed.

ESTATE NOTICES.

NOTICE TO CREDITORS OF Frances Burke, deceased.

Notice is hereby given, pursuant to the provisions of R.S.O., 1897, Chap. 129, sec. 38, that all persons having any claim against the estate of Frances Burke, late of the Township of York, in the County of York, spinster, who died on or about the 12th day of January, A.D. 1902, are required to deliver their claims, with full particulars thereof, and stating what security (if any) they hold, verified by affidavit, to The Toronto General Trusts Corporation, corner of Yonge and Colborne-streets, Toronto, Executors of the estate of the said deceased, on or before the 17th day of March, A.D. 1902, after which day the executors will proceed to distribute the assets of the deceased among the parties entitled thereto, having regard only to the claims of which they shall then have notice.

Dated at Toronto, this 8th day of February, 1902.

KERR, DAVIDSON, PATERSON, & GRANT, Solicitors for the Executors (The Toronto General Trusts Corporation).

THE CAPITAL AND SUNDAY WORLD.

THE TORONTO SUNDAY WORLD can be purchased from any of the following dealers in Ottawa: C. H. Thorburn & Co., 80 Sparks-street; Kilt & Co., 95 Bank-street; Metcalfe & Co., 285 Bank-street; Fotheringham, Popham, or at the news stands of the Russell House and Grand Union.

CONDITION CRITICAL.

London, Feb. 9.—Lord Dufferin's condition remained critical at midnight, with no signs of abatement of his weakness.

HELP WANTED.

STOVE MOUNTERS—KEEP AWAY from Toronto; strike on.

SPLENDID WAGES PAID MEN WHO learn barber trade with us; can earn scholarship, board, tools and transportation, if desired; two months required; 100 wanted to prepare for spring rush; particulars mailed. Moler Barber College, Buffalo, N.Y.

WANTED—TRUSTWORTHY PERSON, each county, to manage business, old established house; solid financial standing; straight bona fide weekly cash salary of $18, paid by cheque each Wednesday, with all expenses, direct from headquarters; money advanced for expenses. Manager, 339 Caxton B'ldg., Chicago. 61

HELP WANTED—MALE.

HALL'S BARBER SCHOOL, 246 Yonge-street, Toronto. Branches: New York, Boston, Chicago, Philadelphia, Baltimore, Pittsburg, Buffalo and Montreal. Elegantly furnished; everything first-class. Tuition rates very reasonable. We offer opportunity to earn scholarship, room, board, tools and railroad ticket. Also earn money at your home by working for us. By our "Special Co-operation Plan," full course is given absolutely free. Call or write for catalogue. Shave, 1c, 2c, 4c, 5c, 10c. Hair-cut, 2c, 3c, 6c, 10c, 15c; five different departments. Try us.
ALDIS OWEN HALL, Principal.

BUILDERS AND CONTRACTORS.

BUILDER AND CONTRACTOR—CARpenter and joiner work, band sawing, shaping, mouldings, etc. W. F. Petry, 81 Mary-street.

RICHARD G. KIRBY, 539 YONGE-ST., contractor for carpenter and joiner work; general jobbing promptly attended to. Phone North 904.

ESTIMATES GIVEN FOR CARPENTER and joiner work; good value for ready cash. J. Falconer, 314 Gerrard-street east. ed

ARTICLES FOR SALE.

COMMON SENSE KILLS RATS, MICE, Roaches, Bed Bugs; no smell. 331 Queen-street West, Toronto. ed

FIVE HUNDRED NEATLY PRINTED cards, billheads or dodgers, fifty cents. Barnard, 77 Queen East.

FOR SALE, EXCHANGE AND RENT, beautiful houses and stores, city and suburban, fruit, grain and stock farms, all parts. J. T. Culverwell, 34 Victoria-street. 36

PERSONAL.

COMMERCIAL HOTEL, STRATFORD, refitted; best $1.00-day house in Canada; special attention to grip men. J. J. Hagarty, Proprietor.

STORAGE.

STORAGE FOR FURNITURE AND Pianos; double and single Furniture Vans for moving; the oldest and most reliable firm. Lester Storage and Cartage, 369 Spadina-avenue.

LOST.

LOST—POCKETBOOK, ON YONGE-street, between King and Fair-weather's. Reward on leaving at World Office. 71

HOTELS.

CURLERS ATTENDING MATCHES IN the Granite, Queen City or Prospect Park Rinks will find excellent accommodation at the new Somerset House, Church- and Carlton-streets. Rates, American plan, $2.00; European plan, beds, from 50c up. Winchester and Church-street cars pass the door.

ELLIOTT HOUSE, CHURCH AND Shuter-streets, opposite the Metropolitan and St. Michael's Churches. Elevators and steam-heating. Church-street cars from Union Depot. Rates $2 per day. J. W. Hirst, proprietor.

IROQUOIS HOTEL, TORONTO, CAN.—centrally situated; corner King and York-streets; steam-heated; electric-lighted; elevator; rooms with bath and en suite; rates, $2 and $2.50 per day. G. A. Graham, Prop.

HOTEL OSBORNE (LATE ST. NICHOLAS), Hamilton, Ont. Remodelled, Refurnished. Up-to-date. Rates—$1.50 to $2.00 per day.

BUSINESS CARDS.

WE HAVE THE MOST PERFECT and effective system for collecting debts in Canada, U.S. and Europe, without adding offensive methods to your debtors; remittance on day of collection guaranteed; reasonable charges; call, write or 'phone Main 2927, and one of our representatives will call on you. The International Mercantile Agency, Janes Building, corner Yonge and King-streets, Toronto. 147

LEGAL CARDS.

EMERSON COATSWORTH, JR., BARrister, Solicitor, Notary Public, Temple Building, Toronto. dy

ST. JOHN & ROSS, BARRISTERS, Solicitors, Etc. Office, Temple Building. Money to loan. Phone Main 2381.

DUNCAN, GRANT, SKEANS & MILLER, barristers, solicitors. Bank of Commerce building, Toronto; money loaned. Phone Main 240.

HILTON & LAING, BARRISTERS, SOLicitors, etc., Confederation Building, Toronto. F. A. Hilton, J. M. Laing.

T. A. GIBSON, BARRISTER, SOLICITor, 42 Adelaide Street East, Toronto; residence, corner Yonge St. and Soudan-avenue, North Toronto. Private Funds to loan. Telephone 1934.

FRANK W. MACLEAN, BARRISTER, Solicitor, Notary, etc., 34 Victoria-street. Money to loan at 4½ and 5 per cent. ed

LOBB & BAIRD, BARRISTERS, SOLicitors, Notaries Public, etc., 9 Quebec Bank Chambers, King-street East, corner Toronto-street, Toronto. Money to loan. Arthur F. Lobb, James Baird.

ART.

J. W. L. FORSTER—PORTRAIT Painting. Rooms: 24 King-street west, Toronto.

MONEY TO LOAN.

MONEY LOANED—SALARIED PEOple, retail merchants, teamsters, boarding houses, without security; easy payments; largest business in 46 principal cities. Tolman, 39 Freehold Building.

$50,000 LOAN—4½ PER cent.; city, farms, building loans; no fees; agents wanted. Reynolds, 77 Victoria, Toronto.

CLAIRVOYANCE.

PROFESSOR LESLIE, CELEBRATED astrologer, reveals every known secret through the scientific science of astrology; send full birth date, with lock of hair and 25 cents for an astrological reading by mail; private phrenological and palm reading. 20 McCaul-street, Toronto, Ont.

BUSINESS CHANCES.

FOR SALE OR TO RENT—THE FOUNdry and machine shop known as the Hewitt Foundry, situated on Albert-street, Markham Village. Address Mrs. P. W. Brooks, Markham, Ont., or apply on premises.

VETERINARY.

F. A. CAMPBELL, VETERINARY SURgeon, 97 Bay-street. Specialist in diseases of dogs. Telephone, Main 141.

THE ONTARIO VETERINARY COLlege, Limited, Temperance-street, Toronto. Infirmary open day and night. Session begins in October. Telephone Main 861.

LAWN MANURE.

OLD MANURE, S