

# LAKE OF THE WOODS MILLING COMPANY.

TRUTH IS STRANGER AND STRONGER THAN FICTION



We have the largest elevator capacity, and double the milling capacity of any Milling Company west of Lake Superior, and our yearly output is nearly if not quite equal to that of all other Milling concerns in Manitoba combined.

By sticking closely to milling, and carefully selecting the finest Hard Red Fye Wheat of the Northwestern Prairies, and being able to judge and adopt all really useful modern improvements, and thus avoiding

Portage la Prairie Mills and Elevator.

UNPARALLELED FAKES; and by square dealing and strict attention to business, we have in four years achieved a SUCCESS UNEQUALLED IN THE HISTORY OF CANADIAN MILLING.

Our Milling Plants and System are Unrivalled, and our Products without a Peer.

**BUY OUR FLOUR AND YOU WILL BUY THE BEST.**

Mills at Keewatin, and Portage la Prairie, Man. Eastern Offices, Board of Trade Buildings, Montreal.

WESTERN OFFICES: KEEWATIN, WINNIPEG AND PORTAGE LA PRAIRIE.

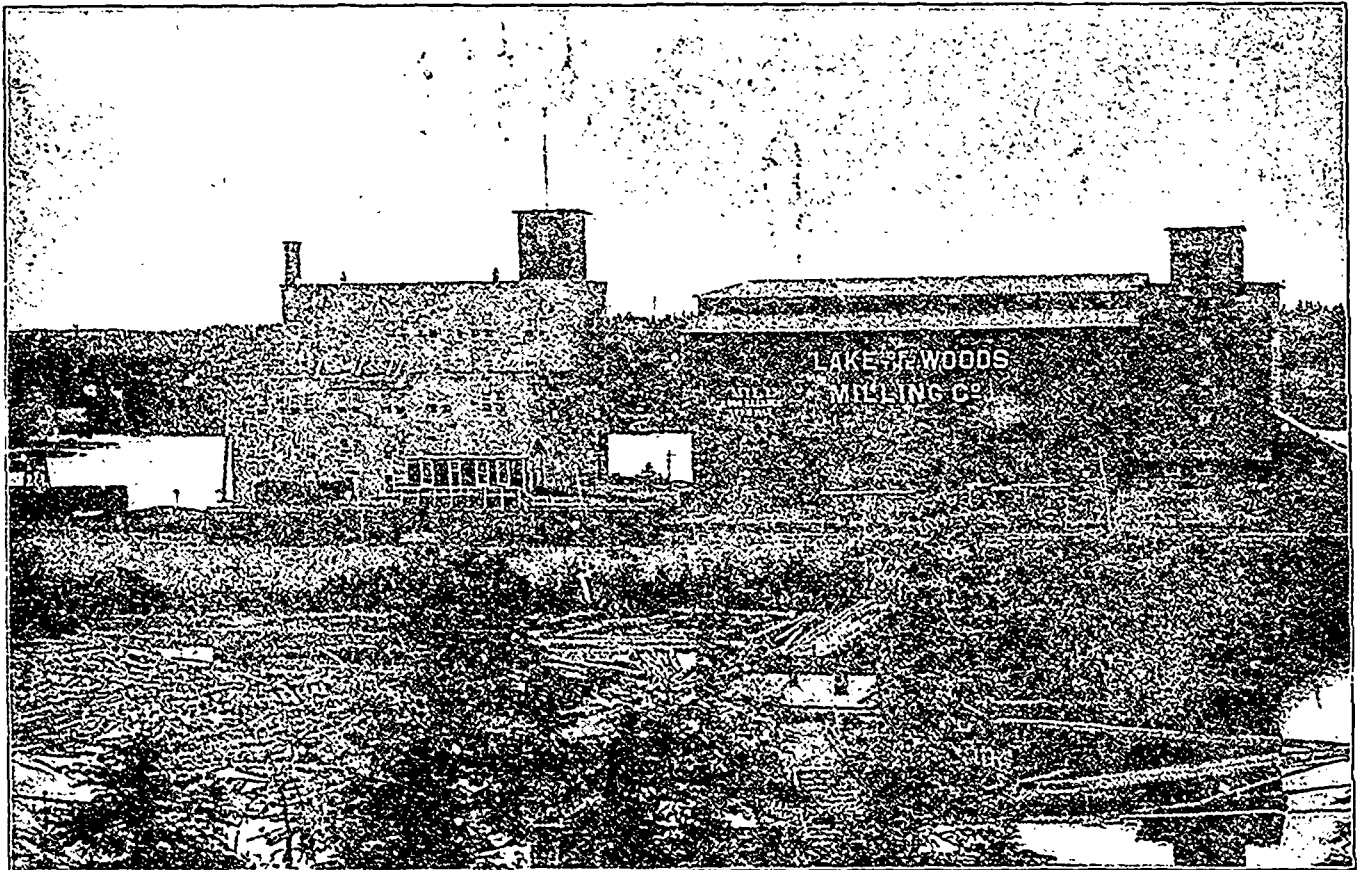

THE LAKE OF THE WOODS MILL, KEEWATIN.