AMUSEMENTS

TWICE TODAY — GRAND — Mat. 2:15 Eve. 8:15

Bobby Clark and Paul McCullough

"THE BOYS THAT PUT 'U' IN HUMOR!"

Stars of Irving Berlin's Music Box Revue, New York, Present Their Own New and Novel Revue

"MONKEY SHINES"

WITH THE BEST CAST AND CHORUS EVER SEEN IN BURLESQUE

A MELODIC PAGEANT OF YOUTH, BEAUTY, LAUGHTER AND PRETTY GIRLS.

A Joy to See—A Treat to Hear—A Surprise Worth While—A Laugh all the Time.

— WITH —

George Shelton and Wally Sharples

"Those Two Boys You Won't Forget!"

Monkey Shines—The Greatest, Singing, Laughing and Dancing Show Ever Presented In London.

JUST YOU SEE THE BEWITCHING BOUQUET OF GORGEOUS GIRLS

A Refreshingly Different Show That Has the Jump on Everything In Town.

Don't Take Our Word For It.—Come See It.—But B-Wise B-Early.—If you miss Monkey Shines you miss the best Bet of the Season!

Eve's, 25c, 50c, 75c, $1.00 Daily Mats, 25c and 50c — DAILY BARGAIN MATINEES FOR LADIES. 25c

THURSDAY, FRIDAY AND SAT.

25c, 50c. MATINEES DAILY FOR LADIES ONLY 25c, 50c.

NIGHT PRICES—25c, 50c, 75c, $1.00

SEATS NOW SELLING! NO CHILDREN ADMITTED.

Mothers Bring Your Daughters.

"Don't Miss This Play It's Great! 'Twill Open Your Eyes."

The UNWANTED CHILD — The SEASON'S MOST DARING PLAY!

Wives Bring Your Husbands.

Thaws the Heart of an Audience. Absorbing. Gripping.

Hear the Special Lecture at the Matinee

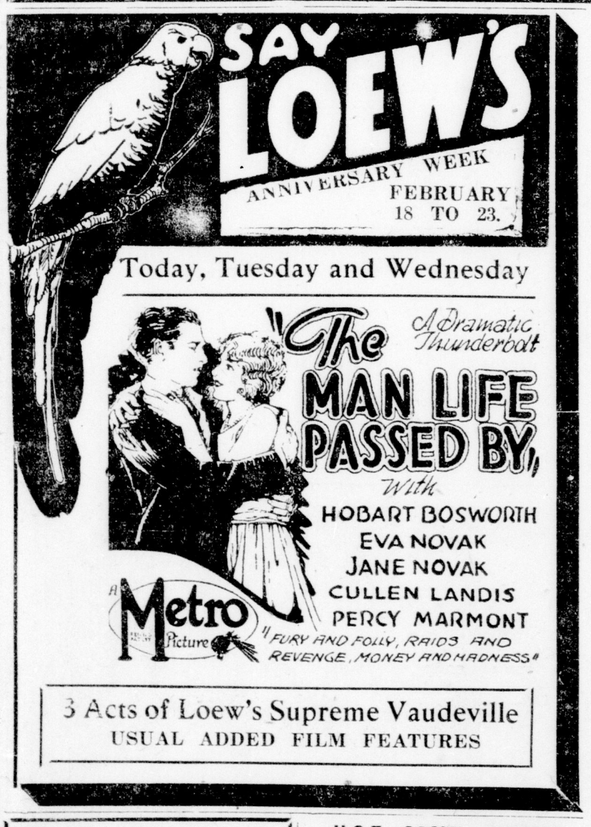

3 Acts of Loew's Supreme Vaudeville

USUAL ADDED FILM FEATURES

A-R-E-N-A

SKATING THIS AFTERNOON AND EVENING.

Afternoon, 2 p.m. to 4:30 p.m.; children 15c, adults 25c.

Evening, 7:45 p.m. to 10 p.m.; general admission, 35c.

Also skating every afternoon. b

ST. JOSEPH'S NURSES ALUMNAE.

Social Evening

TUESDAY, FEBRUARY 19, at St. Peter's Parish Hall.

Cards, Dancing and Refreshments. Lethbridge Orchestra.

TICKETS 50c. b

"MASTODONS OF WESTERN ONTARIO"

An illustrated lecture on the above subject will be given by

PROF. A. D. ROBERTSON

in the Arts Building, St. George St., Thursday evening, Feb. 21, at 8 p.m. Auspices University Extension Branch. Admission free. You are invited. 83c

U.C.T. SOCIAL EVENING

MASONIC TEMPLE.

FRIDAY, FEBRUARY 22, 8:30.

Dancing and Cards.

TICKETS—$1.00. 87u

Contralto Soloist

An exceptional opportunity in a prominent city church. Make application at once to Box 113, London Advertiser. b

MEETINGS

MAY QUEEN Rebekah Lodge, No. 5, will meet tonight. Mrs. Nellie Dundas, N.G. Mrs. Betty Dundas, R.S. Visitors welcome.

SPECIAL meeting of all the Orangemen at Ulster Hall on Tuesday, Feb. 19, at 8 p.m. Speakers: Very Rev. Dean Tucker and the Hon. J. W. Edwards. Very important. W. J. Hodgins, County Master.

CHIROPODY

BEATTIE, MISS—Graduate chiropodist, Talbot and Fullarton. Tel. 3027W.

GREY BEAUTY SHOP—Graduate chiropodist. 221½ Dundas. Tel. 2632W.

HILES, DR. LE ROY V.—Foot specialist, 202 Dundas St., over Cliff Robinson's store. Tel. 7303.

MALE HELP WANTED

EXPERIENCED man to work on dairy farm near city. Highest wages and steady job to reliable man. Apply Box 117, Advertiser.

EXPERIENCED married man to work on farm, free house, fuel, milk and garden. Apply, with full particulars, M. T. Shannon, Selford P. O., Ingersoll. Phone 296.

FIFTY MEN wanted; train under master mechanic; eight dollars upwards daily; become engineers, chauffeurs, garage ignition battery mechanics; satisfaction guaranteed; free catalogue. Write Hemphill, Engineering Schools, King St. W., Toronto.

FOUR good salesmen with Ford cars for London and Middlesex County, easy sales and big money for right men. Apply William H. Boyce, 52 Moore St., St. Thomas, Ont. Phone 2576.

OPPORTUNITY FOR HIGH-CLASS SALESMAN—We can place one good live wire and offer him an opportunity to advance. If you are a high-class salesman and interested, call Gerhard Heintzman, Limited, 222 Dundas St.

TRAFFIC ASSOCIATION wants several men to qualify for positions directing domestic and foreign shipping. Previous experience unnecessary. Opportunity offered several men under 45 willing to devote little spare time acquiring thorough knowledge of this work. Common school education essential. Only men of good character. If willing, dependable and desirous of making connection worth while. Write at once, giving age, occupation, telephone. Apply Box 105, Advertiser.

FEMALE HELP WANTED

ATTENDANT for rheumatic invalid lady, comfortable country home; duties to commence at once. Apply, stating age and wages, to Mrs. Alex. Stewart, Ilderton, R. R. 1.

COOK GENERAL, family of three, references required. Apply 293 Wolfe St.

EARN $5 to $25 weekly, the pleasant Home Work Way, making socks on the fast, easily learned Auto Knitter; experience unnecessary; distance immaterial; positively no canvassing; particulars 3c stamp. Dept. 79C, Auto Knitter Co., Toronto.

WANTED — Confident cook general, small family, good wages, must have city references. Apply Box 114.

MAID—Experienced, wanted, for small family, no children. Apply at once to Mrs. John Lochead, 479 King St. Phone 2502.

WANTED—Maid-general to go out of the city. Apply Tuesday evenings, 757 Richmond St.

WOMAN to do general housework. Apply 274 Maitland St.

15 WAYS for women to make money in spare time at home without interfering with household duties; complete instructions 25c. Modern Supplies, 1379 Dufferin St., Toronto, Dept. K.

HELP WANTED

$1 HOUR—Write show cards for us at home; particulars free. Kwik Showcard System, 630 Bond St., Toronto.

SITUATIONS WANTED

A GOOD all-round handy man, married, requires position as caretaker or janitor in school, factory or any institution. Apply 555 William St.

TWO young men, Swiss, industrious, seek situation in factory for spring. Write Fraz & Adolf Horler, Logierhaus Birch, Schaffhausen, Switzerland.

WANTED—Care of invalid or aged couple, city or country. Telephone 4724W, or write 1098 Elias St.

OSTEOPATHIC PHYSICIANS

COLES, C. W., 37 Hayman Court, Queen's Ave. Hours, 11-12, 2-4, 7-8. Tel. 4250F.

DETWILER, E. S., D.O., 444 Waterloo. Phone 3373. Hours, 11-12, 2-4, 7-8.

HARKINS, Drs. Marie H., Rebecca—St. George Apts., Wellington. Abrams method of diagnosis and treatment. Hours, 10-12, 2-5 Tel. 1560.

MONUMENTS

ARTISTIC cemetery memorials. London Marble and Granite Co., 493 Richmond. Phone 3569; res. 2816.

SMYTH MONUMENT WORKS. 344 Wellington St. Phone 1835W. Est. 1852. Over 70 years of service.

BORN, MARRIED, DIED

BORN.

McINNIS—At St. Joseph's Hospital, Feb. 16, 1924, to Mr. and Mrs. T. J. McInnis (nee Francis Bloye), a daughter.

DIED.

GARTLY—On Sunday, Feb. 17, 1924, at the residence of his sister, Mrs. D. Murray, 290 Hyman St., John Gartly, beloved son of the late George and Isabella Gartly, in his 67th year.
Funeral will be held from the above address on Tuesday, Feb. 19, at 2 p.m. Service at 1:30 p.m. Interment at Fond Mills Cemetery. Friends and acquaintances kindly accept this intimation.

DRINKWATER—At her late residence, 591 Grey St., on Feb. 18, 1924, Ann Amelia, widow of the late George Drinkwater, in her 88th year.
Funeral notice later.

JOLLIFFE—At her late residence, Avon, on Feb. 16, 1924, Lucy, dearly beloved wife of James O. Jolliffe, in her 62nd year.
Funeral from the above address on Monday, Feb. 18, to the Methodist Church. Service at 2 p.m. in the church. Interment in Avon Cemetery. Friends and acquaintances please accept this intimation.

STANLEY—Suddenly in Winnipeg, on Saturday, Feb. 16, 1924, Maud Alice, wife of the late Richard Stanley, and sister of A. E. Tanton, this city.
Interment at Winnipeg.

SWARTOUT—At his late residence, Avon, on February 16, 1924, John T. Swartout, in his 73rd year.
Funeral from the above address on Tuesday, Feb. 19, to the Methodist Church. Service at 2 p.m. Interment in Avon Cemetery. Friends and acquaintances please accept this intimation.

TUXFORD—At Victoria Hospital, on Saturday, Feb. 16, 1924, Robert Ernest, youngest son of Mr. and Mrs. Bert Tuxford, 18 Elmwood Ave.
Funeral services at the Oatman Funeral Home, King and Colborne Sts., at 2 p.m., Monday, Feb. 18. Interment in Woodland Cemetery.

WELSH—At the Public General Hospital, Chatham, Ont., on Feb. 15, 1924, David Lorne Welsh, beloved husband of Winnifred Colville Welsh.
Funeral Monday at 2 p.m. from his late residence, Wallaceburg. Interment at Dresden Cemetery.

YOULTON—At the family residence, Adelaide St. North, on Saturday, Feb. 16, 1924, Gordon S. G. B. Youlton, in his eleventh year.
Funeral will leave the above address on Monday, Feb. 18. Service at 2 o'clock. Interment at Woodland Cemetery.

IN MEMORIAM.

WORRALL—In loving memory of Mrs. Mary Amelia Worrall, who passed away one year ago, February 18, 1923.
The midnight stars are gleaming
On a lone and silent grave;
Beneath sleeps one we love, but one
we could not save;
Her weary hours, her days of pain,
Her troubled nights are passed.
Her ever-patient, worn-out frame has
found sweet rest at last.
May her soul rest in peace.
—Missed by her loving husband and family.

REAL ESTATE

COTTAGE, close in, semi-modern, 3 bedrooms; $1,700; $200 cash, $20 monthly. J. C. Patterson, phones 6916W, 1798W.

EAST END REAL ESTATE—Car at your service. Rentals and insurance. George S. Cook, 1042 Dundas. Phone 7913J.

FOR duplexing, hot water or steam heating is essential. Here is a home with a heating system worth $1,800. Small expenditure would make into two excellent 5-room flats with bath. Will sell cheap. Wheeler & Smiley. Phone 5264W.

FOR real estate exchange see A. Ellenson, 310 Dominion Savings Bldgs. Phone 6730. London Representative for D. E. Bennett, Realtor, Toronto.

HAVE two-story modern brick, south, value $4,500, to exchange on cottage, east. What have you? South—Modern cottage, 3 bedrooms, garage; $4,000. Terms. Patterson & Sadlier, Hotel Clarendon. Phone 345, day 3891E.

LIST your houses or stores for sale with A. Ellenson, 310 Dominion Savings Bldg. Phone 6738.

NEW frame cottage, modern on car line, $3,400, cash $1,000. J. W. G. Winnett, barrister.

SOUTHEAST, close in, 7-room solid brick semi-modern cottage, newly decorated; only $2,800, with $500 cash; balance arranged on easy monthly payments. North, 6-room fully modern stucco bungalow; $3,800, with $300 down. This is an exceptional opportunity. South, 10 minutes' walk from market, 7-room brick 1½-story house, fully modern; a real snap at $3,800; $1,000 will handle. Ashland Ave., new 7-room rug brick fully modern bungalow cottage, with large veranda, full basement; must be seen to be fully appreciated; $4,650, $500 down. Money to loan at current rate of interest. Phone us or come in if you are wanting to purchase a house or farm. We can assist you to get what you want. White & Bainard, Moore Bldg., corner King and Talbot Sts. Phone 7041W; evenings, 5339J or 5483W.

THE WESTERN REAL ESTATE EXCHANGE, LIMITED — East London, cottage, 4 rooms, full sized basement, dandy lot with fruit, etc. Price $1,800 and only $300 cash required or will take car as first payment. West London, 1½-story frame, 4 bedrooms, 3 living-rooms, bathroom, etc., fair sized lot. Price $3,200, only $700 cash required, balance $25 per month. 73 Dundas St. Phone 696.

WILL exchange house, rented at $30 per month, for building lot and some cash. Box 119, Advertiser.

FARMS

MODERN red brick house, 10 bedrooms, close in, suitable for rooming house; exchange for farm well built on. J. C. Patterson, 359 Richmond.

ONTARIO—700 choice farms. Catalogues sent free on application. Thomas Myersough & Edy, 226 Darling St., Brantford. Bell phone 1233J.

TWO 50-acre farms, good land and well located; one only 10 miles from the city; price $4,500 each; stock, implements, feed, etc., can be had if desired. J. C. Alexander, 119 King St.

WANTED—Farm in exchange for city property. Box 116, Advertiser.

100-ACRE square farm, all loam land, in tobacco and bean belt, good brick house, barn 44x60, deep well, 15c gas, 2 miles from Blenheim. Apply Box 5, Blenheim, Ont.

TO LET

APARTMENTS, overlooking Victoria Park, lower flat, 5 rooms and bath, heat, light and water. Apply 230 Central Ave.

DORINDA ST.—White brick cottage, 3 bedrooms, dining-room, living-room, kitchen, 3-piece bath, furnace, $30 month. Phone 2738.

HOUSE—Brick, 8 rooms, fully modern, reasonable rent, 2 blocks from market. 469 Grey St.

MAITLAND ST. — Nine-room house, modern, large veranda. Phone 1391 day time, 6057 evenings.

NORTH—Apartment, fully modern, 5 rooms and bath, front and back veranda. Phone 998.

ONE or two rooms and three-room flat, heated. 355½ Clarence St. Phone 1203 or 1438.

448 RIDOUT ST. NORTH—Brick house, bathroom, hydro, gas, good yard, side drive, very central, $35 per month. Apply Canada Trust Company.

ROOMS TO LET

CENTRAL—Large front room, in modern home, private family, also garage. 376 Maitland St. Phone 3823J.

DUNDAS ST., between Market Lane and Talbot St., good steam-heated rooms for light housekeeping or office. Further particulars at 115 Dundas St. Phone 6970.

ROOMS, furnished. Apply 248 Talbot St.

ROOM AND BOARD

ASKIN ST.—Comfortable room, with or without board, single or double, suitable for two young men, home privileges. Phone 2361W.

BRIGHT room and good board in private home, suitable for lady or gentleman. Phone 7131F.

WANTED TO RENT

WE HAVE several clients wanting to rent homes from $20 to $50 per month. Let us rent yours for you. Just phone us the description and location—we will do the rest. White & Bainard, Moore Bldg.; corner Talbot and King Sts. Phone 7041W; evenings, 5339J, 5483W.

WANTED

FOR client, farm 20 to 50 acres within 15 miles of city. Give particulars and price to Brodie, Real Estate, 220 Dundas St.

LOST AND FOUND

LOST—A tan colored club bag initialed L. McV., containing gentleman's wearing apparel, between 421 Oxford St. and 94 Stanley St. Apply 94 Stanley St. or phone 6236. Reward.

LOST—Fountain pen with gold band on Friday. Please phone 7465.

LOST—Gold ring, with pink cameo, valued as a keepsake. Phone 5144. Reward.

MOVING AND STORAGE

BIGGS' Furniture Storage — Moving vans. 97 Carling St. Tel. 1162.

DAY, H. F.—Covered motor vans, fireproof storage. Reasonable rates, 480 Maitland. Phone 2887.

DEVINE & YOTT—Furniture moved carefully. Phone 2993W or 614J.

FOWLER'S truck service, baggage, furniture, local, long distance. Tel. 3280.

FREEMAN & WHITING—Auto trucking, large van, local and long distance. 1036 Florence. Phone 6038.

J. LANGDON—Draying and moving, local and long distance, 2-ton truck. 350 Burwell St. Tel. 3019J.

LONDON CARTAGE—For unloading cars, safes and machinery. 306 Grey St. Office Tel. 204, res. 2089W.

PROBYN'S Motor Van—Local, long distance. 54 Palace. Tel. 6376.

WALTERS, 72 Maitland St.—Local and long distance moving and trucking. Phone 6611J.

VETERINARY SURGEONS

WILSON, W. J.—Veterinary; horse and dog hospital. 84 King. Tel. 788.

FOR SALE

APEX vacuum cleaners, regular $65 for $50; also demonstrators at $40. Leff Electric, 316 Grey St. Phone 4626W.

ASPHALT shingles, oriental designs, red or green. Brick and Supply Co., 609 William. Phone 1244.

ASHTON'S MUSIC STORE—
On and after Friday, Feb. 15, 1924, we will be located at our new store, 627 Dundas St., four doors east of our old stand. Phone 995M.

AUTO-KNITTER machine, practically new, for sale quickly; a bargain. Phone 6974W.

BARBERS, a bargain — The following goods must be sold: 2 hydraulic barber chairs, 3 barber stands, 2 plate glass wall mirrors (large), 6 waiting chairs, 1 wash basin, hot water boiler. To be sold in lot. Apply Hathaway, grocer, 22 Adelaide St., Chelsea Green. Phone 1904W.

BOOKS on any subject, mechanical, medical, theological, poetry, history, school books, public high school, university, rare books; antique goods. Hamilton's, 210 King St.

CEDAR CHESTS, new, fine workmanship, best material, right size and good finish, special price, must sell quick. Phone 6463M.

DOHERTY Apartment Piano, fumed oak case. This instrument has been in use three months. A good buy at $295.

HALLET & DAVIS Upright Piano in splendid condition, $150.

CHICKERING Square Piano; this makes a good practice instrument, $45.

Terms Arranged.

3704—Phones—1078.

SHERLOCK-MANNING PIANO COMPANY.

LONDON, ONT.

ELECTRIC wiring, fixtures, and appliances. Bowley Electric, the Store with the Stock, 306 Dundas St. Tel. 2203.

FURNITURE bought and sold; also auctioned on commission. Ralph & Sadler, 419 Ridout St. Tel. 5084; res. 3576W.

FURNITURE, household, private sale. 207 Tecumseh Ave.

HOOVER special suction sweeper, like new, a bargain. Phone 66.

ICE loaded on cars for shipment at Teeswater; any quantity. Apply at once to Thompson Bros., Teeswater.

LADIES', Men's and boys' clothing and house furnishings sold on easy terms. Call J. Holiff, 3595W.

LATH! LATH! No. 1 white pine, $14; also 32-inch at $7 M. London Wrecking Co., 500 Bathurst St. Phone 6640W.

NEW TOLEDO computing scales, 30 pounds, fan style. Phone 6796J.

OLD trusty incubator, two hundred-egg, $10. George Murray, Wilton Grove P. O., Ont.

OVAL FRAMES for portraits and photos. Anderson's Art Store, 466 Dundas St. Phone 2790J.

PAIR of canaries for sale, thoroughbred, Norwich. Apply 69A Dundas St.

PIANO BARGAINS.
$37.50—Piano, just the thing for practicing; $1 per week takes it. $135—Dominion upright piano, on easy terms. Pudney Bros., 348 Dundas St. Phone 5124J. Open evenings.

SEE Quick, the upholsterer, about your furniture when in need of recovering. 523 Richmond St. Phone 3887J.

SMALL APARTMENT PIANO.
In splendid condition; just the thing for small room; $100 takes this. We have only one at that price. Come early. Ye Olde Firme, Heintzman Company.

SOME very nice slightly-used furniture, good as new; walnut bedroom suites, dressers, dressing tables, electric washer, etc., 98 Dundas. Open evenings till 9 p.m.

VACUUM cleaners, one Hoover and one Cadillac; both in excellent condition; bargain. Apply J. H. Pollock, 397 Clarence St.

WHEN thinking of glasses, go to F. Steele, London's leading optician, Dundas St.

POULTRY AND LIVE STOCK.

BUCKEYE incubator, 60-egg. Apply evenings. W. J. Bigelow, 189 Bruce St.

COAL AND WOOD

ADMITTEDLY the best fuel, Jenkins' Special Domestic is cheap at $13.50. Phone 1391.

ANTHRACITE, egg, stove and nut $17, pea $15, smokeless $14, and coke $13.50 per ton. A. J. McInnis.

BOULETS, best and cheapest fuel on market; genuine Solvay coke at $13.50 per ton; hardwood, $4 per load. Phone 7320. Deviney, 630 Maitland St.

BEST hard wood, 12 inches, $3.50 per load, delivered. Phone 7672W.

EXTRA large pea coal, $13.75; Solvay coke, $13.50; domestic egg coal, $11.50; Poca coal, $13.50. Fargnoli. Phone 5419.

WOOD, 9-inch, mixed, $2.50 per load; beech and maple, $3; kindling, $1.50. Yard, 481 Grey. Phone 6919W.

WOOD for sale, 12-inch, $4 a load. E. Slobasky. Flour, feed and wood, 204 Hamilton Rd. Phone 617J.

$4 FOR a single cord, $12 full cord, 128 cubic feet, delivered to the door. I. Boom, 51 Adelaide St. 5404W.

RADIO

RADIO and automobile storage batteries charged, 50c. Special prices for small batteries. 265 Piccadilly. Phone 2745.

RADIO B, metal crystal, guaranteed, complete except phones, installed; cheap for quick sale. Phone 5276W. 236 Egerton St.

ARCHITECTS & SURVEYORS

BRIDGMAN, L. G. — Architect. Phone 2949, Bank of Commerce Building.

FARNCOMB, F. W. — Civil engineer, surveyor, 307 Dom. Savings. Tel. 552.

McBRIDE, H. C. — Architect, Molsons Bank Bldg. Phone 262W.

MOORE & CO., JOHN M. — Architects and engineers. 489 Richmond St.

MURRAY, WILLIAM H. — Architect, Dom. Savings Bldg. Phone 1557W.

PAVEY, W. STUART, registered architect, Standard Bank Bldg. Tel. 7315.

FINANCIAL

F. G. McALISTER, barrister (of Gibbons, Harper & Braden). Mortgage loans. Phone 523.

REAL estate loans. E. Towe & Co., genl. insurance agency, Royal Bank Bldg.

SCANDRETT, T. W., solicitor—Private and trust money to loan, lowest rates. 98 Dundas St. Phone 354.

STOCK—Four shares of Battle Creek Corn-Flakes, London, Ont., for sale. Make offer. Box 96, Advertiser.

AUTOMOBILES

AUTO ACCESSORIES.

IGNITION SYSTEMS—Bosch magnetos and coils. London Auto Wreckers, 264 Horton St. Phone 3510J.

USED parts for all makes of cars. Don't hesitate but visit White Auto Wrecking Co., 749 Simcoe St. Tel. 6881.

AUTO REPAIRING.

AUTO TOPS, body trimming, engine hoods and radiator covers. M. Wilson & Sons, 337 Talbot St. Tel. 5520.

FORSTER, F. B., 122 Fullarton St. Tel. 2929J. McLaughlin repairs a specialty. Work carefully done.

HAVE your repair work done at the Windsor Highway Garage. Carbon burnt out while you wait, 40c per cylinder. Phone 4251F.

HIGH-CLASS auto painting at low prices. Now's the time. Here's the place. Ed. Bullen, 154 Fullarton, over Morrison's Garage.

STAR touring, in perfect shape; a bargain for quick sale. Apply Box 98, Advertiser.

TAXI SERVICE.

ADVANCED TAXI, phone 3911. A pleasure to tell you the time.

BLUE BONNET Taxi. Tel. 6262. Baggage transfer. We never sleep.

DAVIS TAXI Service—Heated sedans. Night service. 739 Richmond. Tel. 7679.

DOLLAR TAXI—Phone 931; 50c, 75c, $1, any part of city, night or day.

HEXTER TAXI—Phone 2859 (Formerly Marley-Hexter), 483 Richmond St.

MARLEY TAXI—Reliable drivers and cars at reasonable rates. Phone 2823.

PERSONAL

DRESSMAKING alterations and repairing. Miss Marshall, 925 Dufferin. Phone 5479W.

DRESSMAKING and sewing in your own home. Mrs. Priest, 42 Dundas St. W. Tel. 4353W.

DRESSMAKING, renovating, hand embroidery; exceptionally reasonable. Meadows and Rainey, 183½ Dundas St.

DR. M. W. EDGAR—Nervous, circulatory and organic diseases permanently cured by electro-therapeutics. 546 Richmond. Phone 1009M.

FANCY washing, home cooking, plain sewing at your home. Mrs. Mills, 769 Quebec St.

GRAD. NURSE gives massage, elect. treatments, baths, at her home. 402½M.

HEALTH BREAD contains more body-building, health-giving and life-sustaining elements than any white bread. Made by Thomas Algar, 30 Wharncliffe Rd. north.

HEMSTITCHING—Cotton, 6c; linen, 7c; silk, 8c per yard, mail orders filled. Viola Williams, 199 Hamilton Rd. Phone 4328F.

IF you are in doubt about anything in the world, and do not know where to go for advice, go to Advertiser "Want" ads. They are splendid advisers.

LEVITT, M. J. (successor to Henry Edwards). Cancers cured with plasters. Advice free. 390 Talbot St. Tel. 2669.

LOOK YOUR BEST—Have a permanent wave. Grey Beauty Shop, 221½ Dundas St. Tel. 2662W. Mrs. Daugherty. Mrs. Eady.

MATERNITY Home, private—Mrs. T. White, 1069 Maitland St. Phone 1642J.

MOLES, Warts, superfluous hair permanently removed by electrolysis. Mrs. May McColl, 19 Cynthia St. 3000F.

MRS. BAATH, maternity nurse (practical), open for engagements. Phone 3135W.

NOW is the time for sleigh ride parties. Sleighs for hire. W. Murphy, 69 Wharncliffe Rd. S. Phone 3734W.

RHEUMATISM Linament has relieved many with first bottle; treatments given. Mrs. Emid, 26 Empress Ave. W. Phone 2163J.

STOP your hair from falling out. Use Cook's Amberine. Inquire 292 Nelson.

THE SALVATION Army Industrial Department, 791 Dundas St. You can enable us to help others by giving us your cast-off clothing, boots, furniture, newspapers, etc. Phone 4009 and our truck will call.

THE wife-saving station renders first aid to overworked housewives. Phone 66 for particulars of free trial offer on grand prize Eureka Vacuum Cleaner or Sunnysuds Electric Washer. Eureka Shop, 585 Richmond.

WALKER'S RELIABLE HAIR GROWER—There is no need to be baldheaded. Use Walker's Reliable. Grows hair and stops dandruff permanently. Inquire Mrs. Sarah Walker, 152 Ann St.

BUSINESS OPPORTUNITIES

BILLIARD and pool room, city groceries, rooming-houses, general store, restaurant. Sydney Smythe, Market Lane.

SMALL DRYGOODS stock for sale, in London; also corner grocery. Apply Sydney Smythe, Market Lane, London.

SOLID brick grocery, large dwelling apartments, in good residential section, Owen Sound, $4,000; stock and fixtures extra. Good reason for selling. Possession after April 1. Apply Box 109, Advertiser.

STOCK of general drygoods, clothing, groceries and crockery, amounting to $15,000, in best business district in Western Ontario, must be sold by March 15. Phone or write J. Preetor, Zurich, Ont.

DENTAL CARDS

BLAIR, DR. JOHN F.—Office moved to 241 Queen's Ave. Phone 1400.

FRASER, DR. A. G.- Dentist; practice limited to X-ray and extraction. 233 Queen's Ave. Tel. 709.

DR. HAROLD L. WINDRIM, general practice. 242 Queen's Ave. Phones 1927W, 1827J.

FREZELL, DR. M. J.—386½ Richmond St., over Taylor's drug store.

KELLY, DR. V.—Fixed and removable bridge work. 241 Queen's Ave. Tel. 1400.

MOORE, DR. S. A.—Orthodontist, 241 Queen's. Practice limited to straightening teeth. Dewey graduate, N. Y.

ROSS, DR. J. V.—Corner Dundas and Richmond, over G.T.R. office. Tel. 374.

SEDGEWICK, DR. J. M.—425 Richmond St. Open evenings. Phone 6006.

TAYLOR, DR. H. D.—532 Dundas St. Evening appointments. Phone 4843.

THOMAS, Dr. Ross — General practice. Specialist pyorrhea, X-ray. 381 Queen's.

WESTLAND, DR. W. S., dentist, post-graduate crown and bridge work, extracting, Chicago, Philadelphia, Toronto, 1914. Office and residence, 237 Queen's.

WILKEY, DR. W. J.—169 Wortley Rd. Tel. 6175. Evening appointments.

OSTEOPATHY

CATON, DR. H. V.—Osteopath, 171 Kent St., graduate 1900, specialist chronic and nervous diseases. Tel. 1573.

DR. BARKLIE, Osteopath and Chiropractor. Specialist in drugless and non-surgical science. 226 Central Ave. Phone 2565.

ACCOUNTANTS

BENSON, Wm. C., C.A.—Resident partner, Oscar Hudson & Co., chartered accountants. Cost systems. 213 Dominion Savings Bldg. Tel. 153[illegible]

DOGGEREL, A. J., Chartered Accountant, 91 Tecumseh Ave. Phone 6599.

RAYMOND, F. W.—Accountant, auditor, authorized trustee, assignee, liquidator. Room 10, Greene-Swift Building, London, Ont.

INSTRUCTION

MATRICULATION, etc. — Backward pupils coached. Young's School, 279 Princess.

BUSINESS CARDS

CARPENTERING and electrical jobs undertaken promptly and cheaply for winter months. 96 Pipe Line Rd. Phone 7956F.

CITY chimney sweep, yards and cellars cleaned, whitewashing. Phone 1883J. W. Berry & Son.

CITY Signs and Show Cards. 123 King St. Phone 5149.

FULL LINE of feather pillows. Mattresses renovated. Phone 5927J. W. Hunt & Sons, 503 Richmond St.

GET YOUR electrical work done now by Fred Mason. Tel. 3210.

HAVE your chairs, couches, etc., sent to 89 Wharncliffe Rd., to be upholstered. Phone Mr. Pugh, 3654.

MAKE your visit to London an enjoyable one—enjoy the good home cooking at the London House, Dundas and Talbot Sts. Clean, healthy rooms with hot and cold water. Ideally located for shopping.

MARINELLO System for faces, scalps. Chiropody. Removal of superfluous hair permanently. Miss Beattie, Talbot and Fullarton. Phone 3027W.

PAXMAN, Wm.—Shoes and leather goods repaired. 101 King St., 3rd door west of Talbot (south side).

PICTURES are valuable tokens, let us frame them for you. Anderson's Art Store, 466 Dundas St. Phone 2790J.

PHONOGRAPH repairing, all makes, expert workmen. Ashton's Music Store, 619 Dundas St. Telephone.

PHONOGRAPHS repaired, all makes. Mason & Risch, Limited. Phone 1268.

PIANOS tuned and repaired. Fred Montague, formerly with Heintzman & Co., 317 Pall Mall St. Phone 7725J.

SLATE Roofing—Our specialty is slate blackboards. J. Whittaker, 551 King St.

WATCHMAKER—Clocks, watches and jewelry repaired. D. Pollaria. Phone 4611M. 559 Richmond St.

WARREN BROS., Machinists, welders, formerly 314 Talbot, Hamilton Rd., near Rectory. Tel. 3075J.

BUILDERS AND CONTRACTORS.

ARTHUR MOULD, roofing contractor. Phone 7891W. Asphalt and gravel roofs, asphalt shingles, expert repairs.

BAER, 218 Hamilton road. Hardwood flooring a specialty.

JOE BERE, building contractor; estimates given. 319 Wharncliffe N. Phone 4320W.

NOXELL, 200 St. Julien St., can build a 5-room bungalow, $2,200; 6 rooms, $2,450, red brick. Tel. 7886J.

START the New Year right. See us for your electrical needs. Leff Electric Co., 316 Grey St. Phone 4626W.

WEEKS, A.—Builder, contractor, jobbing a specialty. 558 Colborne St.

PLUMBING AND HEATING.

CHAS. WILLIAMS, the plumber with the repair shop on wheels. Phone 3277J.

DON'T hesitate but send for H. R. Dixon, the Plumber, 300 Cheapside. Tel. 1747W.

LET US attend to your plumbing and steamfitting. We give service, satisfaction, and can guarantee all our work. Allen & Pope, 156 Chesley. Tel. 2293W and 7839M.

PLUMBING and Repairs—W. O. Ellwood, 69 Becher St. Phone 4348W.

THREAPLETON, G.—Furnaces repaired and overhauled, eavestrougning; work guaranteed. Phone 2755J.

T. WELCH, plumber and steamfitter, 573 Central Ave. Tel. 7211W.

WILLIAMS & ROBERTS, 357 Clarence St., practical sanitary plumbers and steamfitters; estimates free; repairs promptly attended. Phone 1729W.

PRINTING.

THE Hollins Press for fine printing, stationery and service. Call or phone 7812W. 761 Dundas St.

TAILORING AND REPAIRING.

ADVICE—Send it to Greenwood at our new store, ladies' and gents' wearing apparel dry cleaned and repaired. 245 Dundas St., next to Chapman's. Tel. 4071J. Work called for and delivered.

ARMOUR—Cleaning, pressing and repairing. Tel. 2379W. 569 Dundas St.

BERT RAY, ladies' tailor, 201 Wellington St. Phone 7986J. Style and satisfaction.

LADIES! Have your clothes made by an expert ladies' tailor and dressmaker. Wilner, 229 Hamilton Rd. Tel. 5461W.

NEW SPRING styles already in. We make up ladies' and gentlemen's suits. Snell the Tailor, 129 Bruce St. Phone 4553.

SUITS cleaned, pressed and repaired. Tailoring to measure. Customers' own material made up. R. Tatham, corner Lorne and Elizabeth St.

CHIROPRACTIC

A. W. MACFIE, D.C.N.D.—Specializing in drugless and non-surgical practice. Dominion Savings Building. Phones 4710 and 5710.

CHIVERTON, DR. MAURICE L., D.C., D.M.T., 169½ Dundas (over Peters). Hours, 2-5, 7-8. Appointment phone 4205. Residence phone 3401J.

DR. R. C. BEST, naturopathic physician (Specialist), chronic and nervous diseases 191 Wharncliffe Rd. South. Phone 3328.

HAMMOND, A. S., D. C. N.—539 Dundas St. Electrical specialist. Tel. 7716.

NATTRASS, DR. MAUD—Chiropractic and osteopathy, 898 Dundas. Tel. 5891W.

PAYN, G. L., D.C., Ph.C., Palmer graduate chiropractor. Corner Craig and Wortley Rd. Tel. 5305W.

WALSH, DR. H. E., D.C., D.A.S.—Chiropractic physician. Specialist in nervous diseases, modern electrical equipment. Dundas, cor. Colborne. Tel. 5245J.

INSURANCE

GUNN, G. M. & SON, Limited (George C. Gunn, Allan M. McLean)—Fire, life, accident, automobile.

REELY, R., 795 York St. Tel. 3893. All kinds of insurance. See me before you decide.

ROBT. STEEDMAN—General Insurance Room 4 and 5, Moore Bldg. Phone 1562.

WILSON, S.—Sick, accident, hold-up robbery, fire and automobile insurance, money to loan, mortgages, rents collected. 216 Richmond St. Tel. 2103W.

REAL ESTATE

MEDICAL CARDS

BANGHART, DR.—Women's diseases, surgery. Dundas-Maitland. Tel. 3500.

BICE, DR. E.—241 Queen's Ave. Specialist, surgical diseases of genito-urinary tract and rectum. Phone 1400.

CAMERON, DR. D. E.—Dundas and Waterloo. Diseases of women and stomach. Hours, 1-12, 2-4, 7-8. Tel. 1786 or 1722.

DUFFY, DR. J. LEONARD—300 Central Ave. Hours, 11-12, 2-4, 6-8. Tel. 3878.

HOLMES, DR. L. S.—Clinic Bldg., 241 Queen's Ave. Specialist skin diseases. X-ray and all forms of electric treatment.

HUFFMAN, DR. J. L.—746 Waterloo, corner Oxford. Phone 5822.

INGHAM, DR. G.—Specialist, eye, ear, nose and throat. 243 Queen's Ave. Tel. 3336W.

KARN, DR.—438 Clarence St. Specialist, genito-urinary and rectal diseases.

REASON, DR. CLIFFORD—558 Dundas St. Nervous diseases, surgery. Tel. 265.

SCHRAM, DR. NORMAN F.—Cor. Dundas and Wharncliffe Rd. Phone 2336.

STEVENSON, DR. W. J., 389 Dundas, specialty, diseases women, surgery. Dr. H. A. Stevenson, X-ray. Dr. M. G. Peever, genito-urinary.

WISMER, DR. H. S.—Specialist X-rays. 253 Queen's Ave. Tel. 114.

MUSICAL INSTRUCTION

BARRON, W. C., pianist, composer, teacher. 23 Alma St.

COSMOPOLITE violins, violas, 'cellos positively excel world's best. Repairer, remodeler and maker. 165 Albert St. M. H. Solomans.

CRESSWELL, JAMES—Teacher of violin, band and orchestral instruments. 478 King St.

FETHERSTON, DOUGLAS E.—Concert violinist, teacher. Phone 4119J.

JEAN WALKER—Instruction dramatic art, concert engagements. Institute Musical Art.

J