INTERCOLONIAL RAILWAY.

1878 SUMMER ARRANGEMENT 1878

ON AND AFTER MONDAY, 29th April, Trains will leave SACKVILLE Station as follows:

Express for Halifax, and Way Stations, at 4.20 a. m., and 1.48 p. m.

Express for St. John, Point du Chene, and Way Stations, at 2.35 p. m.; and for St. John, Riviere du Loup, and Way Stations, at 12.10 a. m.

C. J. BRYDGES,
Gen. Supt. Govt. Railways.

Railway Office, Moncton, April 25th, 1877.

STEPHENS & FIGGURES

Have in Stock and are receiving by late arrivals:—

430 CHESTS and hf-chests Superior Kaisow Congou Tea;
110 boxes Choice Tea, for family use;
20 sacks Java and Ceylon Coffee;
75 boxes Tobacco, smoking&chewing;
350 boxes Raisins, Layers, &c.;
1000 boxes New Figs, 1lb.& 6lbs. boxes;
30 barrels Currants;
55 bags Nuts, Filberts, Walnuts, Almonds, &c.;
50 boxes Candied Peel, Citron, Lemon and Oranges;
19 casks Scotch Refined Sugar;
30 barrels Refined Sugar;
80 boxes Confectionery;
40 casks Washing Soda;
75 kegs Baking Soda;
60 barrels Pickles;
48 cases Coleman's Starch;
8 cases Coleman's Mustard, in tins;
80 cases Baslo Brick;
Rice, Pipes, Blacking, Cream Tartar;
Bed Cords, Brooms, Pails, Soap;
Candles, Castor Oil, Lequorice;
Spices of all kinds;
Vinegar, Salts, Senna, Twine;
Paper Bags, Wrapping Paper;
Canned Goods, &c., &c.

All of which are offered very low for cash or approved paper.

DOCK STREET, ST. JOHN, N. B.

CHEAP KANSAS LANDS

WE own and control the Railway lands of Trego County, Kansas, about equally devided by the Kansas Pacific Railway, which we are selling at an average of $3.25 per acre on easy terms of payment. Alternate sections of Government lands can be taken as homesteads by actual settlers.

These lands lie in the GREAT LIMESTONE BELT of Central Kansas, the best winter wheat producing district of the United States, yielding from 20 to 35 bushels per acre.

The average yearly rainfall in this county is nearly 33 inches per annum, one third greater than in the much-extolled Arkansas Valley, which has a yearly rainfall of less than 23 inches per annum in the same longitude.

Stock-Raising and Wool-Growing are very Remunerative. The winters are short and mild. Stock will live all the year on grass! Living Streams and Springs are numerous. Pure water is found in wells from 20 to 60 feet deep. The Healthiest Climate in the World! No fever and ague there. No muddy or impassable roads. Plenty of fine building stone, lime and sand. These lands are being rapidly settled by the best class of Northern and Eastern people, and will so appreciate in value by the improvements now being made as to make their purchase at present prices one of the very best investments that can be made, aside from the profits to be derived from their cultivation. Members of our firm reside in WA-KEENEY, and will show lands at any time. A pamphlet, giving full information in regard to soil, climate, water supply, &c., will be sent free on request. Address

WARREN, KEENEY & CO.,
106 Dearborn St., Chicago.
Or WA-KEENEY, Trego Co., Kansas.

WORTMAN & SPENCER,

Paradise Row, - - St. John, N. B.

HAVE IN STOCK:

500 DOZ. CASTOR OIL, 2, 4 and 6 oz.;
600 doz. Spencer's Violet, Black and Crimson Ink;
200 doz. Spencer's Vesuvian Liniment;
80 doz. Spencer's Elixir of Wild Cherry
300 doz. Spencer's Aniline Dyes;
50 doz. Spencer's Glycera;
50 doz. Bay Rum;
200 doz. Hair Oils, assorted;
70 doz. Pomades, assorted;
50 doz. Glycerine;
100 doz. Perfumes, assorted;
200 doz. Flavoring Extracts, assorted;
75 doz. Sweet Oil;
50 doz. Olive Oil;
25 doz. Stoughton Bitters;
1000 gross Taper and Wine Corks.

TO ARRIVE:—

1000 gross Corks, No. 0 to 20.

We sell these Corks 10 per cent. cheaper than they can be imported, being Agents for one of the largest Cork manufacturing houses in America.

All of our Goods are first class and are sold at very low prices to wholesale dealers and the trade generally. feb12

NOTICE.

THE Co-Partnership heretofore existing between the Subscribers, under the name and style of GREENFIELD BROS. & Co., was dissolved on 30th May by mutual consent—Mr. William Greenfield retiring from the Firm.

W. GREENFIELD.
S. R. GREENFIELD.
W. C. GREENFIELD.

Amherst, June 5th, 1878.

CARD.

REFERRING to the above, the business lately conducted by GREENFIELD BROS. & Co., will hereafter be conducted by the Subscribers under the name and style of S. R. GREENFIELD & SONS.

S. R. GREENFIELD,
W. C. GREENFIELD,
A. N. GREENFIELD.

Amherst, June 5th. 1875. 6-3m

NOTICE!

ALL PERSONS having any claims against the Estate of the late Stephen Gooden, of Bay Verte, will render the same, duly attested, within three months from the date hereof, to Edward C. Gooden, Esq., whom I have appointed my Agent; and all persons indebted to the said Estate will make immediate payment to him.

REBECCA GOODEN,
Executrix.

Bay Verte, April 10th, 1878.

GOODS

RECEIVED AT THE

Sackville Drug Store.

2 GROSS THOMAS' ECLECTRIC OIL;
1 gross Johnson's Liniment;
½ gross Robinson's Emulsion of Cod Liver Oil;
½ gross Syrup of Phosphates (Chemical Food);
¼ gross Fellow's Hypophosphites;
¼ gross Shoshonees Remedy;
¼ gross Vanbuskirk's Sozodont;
¼ gross Campbell's Quinine Wine,
¼ gross Gates' Bitters and Syrup;
¼ gross Ayer's Hair Vigor;
¼ gross Hall's Hair Renewer;
¼ gross Green's August Flower;
¼ gross Boschee's German Syrup;
1 dozen Gray's Specific Medicine;
1 dozen Chester's Cure;
1 dozen Constitutional Catarrh Remedy;
1 dozen Wine of Beef and Iron;
1 dozen Margeson's Calculifuge;
1 dozen Wistar's Balsam of Wild Cherry;
1 dozen Allan's Lung Balsam;
1 dozen Urquhart's Sarsaparilla;
1 dozen Burnett's Cocoaine;
1 dozen Campbell's Norway Cod Liver Oil;
1 dozen Peruvian Syrup;
1 dozen Evans' Throat Lezenges;
1 dozen Canadian Hair Dye;
1 dozen Leeming's Essence;
1 dozen Fowle's Pile and Humor Cure;
1 dozen Ladies and Gent's Shoulder Braces;
1 dozen Thermometers;
1 dozen Wire Hair Brushes;
10 gallons Olive Oil;
10 gallons Castor Oil;
10 gallons Neats Foot Oil;
10 gallons Alcohol;
10 gallons Turpentine.

ALSO ON HAND:

Our usual Stock of Cough Mixtures, Pain Killers, Liniments, Pills, Ointments, etc., etc.

ALSO JUST RECEIVED:

100 lbs. Dulce, very nice and fresh;
1 box Castile Soap;
6 dozen Potash, for soap making, etc.;
1 gross Aniline Dyes;
6 dozen Mitchell's Porous Plasters;
12 dozen Assorted Toilet Soaps;

A good Stock Brushes, Combs, Hair Oils, Perfumes, etc., Drugs and Druggist's Sundries, Stationery and Confectionery, Apples, Oranges, &c.

☞ Prescriptions carefully filled. ☜

nov8 A. DIXON.

PHOTOGRAPHY.

THE Subscriber begs leave to notify the inhabitants of Sackville and all others wanting

Pictures Taken

THAT HE HAS OPENED

A Photograph Saloon,

Next door to Chignecto Hall,

Where he is prepared to take PICTURES in all the different Styles of the Art!

☞ Pictures Enlarged and Finished in India Ink, Silvertype, Photogene, or any other style, and Framed in the latest style of frames.

☞ Picture Frames, Picture Mouldings, Chromos, Brackets, Mottoes, Litographs, Looking Glass Plates, Picture Cord, Knobs, Nails, &c.

☞ Don't give your orders to Agents, but save money by calling and examining styles and prices before ordering elsewhere.

THOS. C. CARNEY,
Proprietor.

Sackville, May 22, 1878. 4i

Ayer's Cathartic Pills,

For all the purposes of a Family Physic, and for curing Costiveness, Jaundice, Indigestion, Foul Stomach, Foul Breath, Headache, Erysipelas, Rheumatism, Eruptions and Skin Diseases, Biliousness, Dropsy, Tumors, Worms, Neuralgia, as a Dinner Pill, for Purifying the Blood,

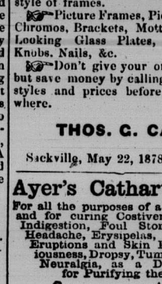

Are the most effective and congenial purgative ever discovered. They are mild, but effectual in their operation, moving the bowels surely and without pain. Although gentle in their operation, they are still the most thorough and searching cathartic medicine that can be employed: cleansing the stomach and bowels, and even the blood. In small doses of one pill a day, they stimulate the digestive organs and promote vigorous health.

AYER'S PILLS have been known for more than a quarter of a century, and have obtained a world-wide reputation for their virtues. They correct diseased action in the several assimilative organs of the body, and are so composed that obstructions within their range can rarely withstand or evade them. Not only do they cure the every-day complaints of everybody, but also formidable and dangerous diseases that have baffled the best of human skill. While they produce powerful effects, they are, at the same time, the safest and best physic for children. By their aperient action they gripe much less than the common purgatives, and never give pain when the bowels are not inflamed. They reach the vital fountains of the blood, and strengthen the system by freeing it from the elements of weakness.

Adapted to all ages and conditions in all climates, containing neither calomel nor any deleterious drug, these **Pills** may be taken with safety by anybody. Their sugar-coating preserves them ever fresh, and makes them pleasant to take; while being purely vegetable, no harm can arise from their use in any quantity.

PREPARED BY

Dr. J. C. AYER & CO., Lowell, Mass.,
Practical and Analytical Chemists.
SOLD BY ALL DRUGGISTS EVERYWHERE.

Boots & Shoes.

4 Cases Boots and Shoes,

For Ladies, Gents, Boys and Misses,—in Kid, Goat, Serge, &c.

☞ These are the best Goods ever shown here, and are also very cheap.

apr24 4i J. F. ALLISON.

NOTICE.

ALL PARTIES having claims against the Male Academy and College, or against the subscriber personally, are requested to present them not later than the 1st of MAY next.

DAVID ALLISON

Mount Allison, April 16, 1878.

New Stove and Tin Shop.

THE Subscriber would intimate to the people of Sackville and vicinity that he has arranged with the Proprietors of the Colonial Foundry for the

RETAIL TRADE OF THEIR

STOVES,

And has now removed to his new Store, near Alex. Gray's house, Sackville, where he is prepared to furnish Stoves of nearly all description. Also,

STOVE PIPE and TIN WARE

OF ALL KINDS.

Persons wanting anything in this line, it will be to their advantage to call and inspect my samples before purchasing elsewhere.

All JOB WORK will be promptly attended to, and charges moderate.

Country Produce taken in exchange for Stoves and work, for which the highest prices will be paid.

HARVEY PHINNEY.

Sackville, Jan. 8th, 1878.

AN IMPORTANT

INVENTION,

WORTHY OF THE ATTENTION OF

Lumber Dealers & Manufacturers,

IS THE NEW PROCESS FOR

Drying Lumber, &c.

INVENTED BY

GEORGE WOODS,

THE WELL KNOWN

Organ Manufacturer.

The material is dried in one fourth of the time and much more thoroughly than by any other method.

The Stock is not warped or checked in Drying!!!

For particulars enquire of

Geo. Woods & Co.

CAMBRIDGEPORT, MASS.

C. & E. EVERETT

HAVE much pleasure in informing their friends, customers, and the public generally, that they have moved into their new Store and Warerooms

No. 11 King Street, St. John,

where they are now opening, and to arrive within a few days, over

400 CASES

Silk, Felt and Straw Hats,

containing all the latest London and New York Styles.

Wholesale buyers are specially requested to examine our Goods and prices before purchasing elsewhere.

AGENTS WANTED FOR THE

PICTORIAL HISTORY OF THE WORLD

Embracing full and authentic accounts of every nation of ancient and modern times, and including a history of the rise and fall of the Greek and Roman Empires, the growth of the nations of modern Europe, the Middle Ages, the crusades, the feudal system, the reformation, the discovery and settlement of the New World, etc., etc. It contains 672 fine historical engravings and 1,260 large double column pages, and is the most complete History of the World ever published. It sells at sight. Send for specimen pages and extra terms to Agents, and see why it sells faster than any other book. Address NATIONAL PUBLISHING CO., Philadelphia, Pa.

PIANOS and ORGANS.

Pianos—Grand, Square and Upright—the best made in the world. **Organs**—5 and 6 octave Reed Organs from 2 to 15 stops—the best manufactured, and at prices as low, if not lower, than any other house in the world. Agents Wanted. Illustrated catalogues mailed. HORACE WATERS & SONS, Manufacturers and Dealers, 40 East 14th Street, New York. P. O. Box 3567.

PIANO Beautiful Concert Grand ORGAN Pianos, cost $1,600, only $425. Superb Grand Square Pianos, cost $1,100, only $255. Elegant Upright Pianos, cost $800, only $155. New Style Upright Pianos $112.50. Organs $35. Organs, 12 stops, $72.50. Church Organs, 16 stops, cost $390, only $115. Elegant $375 Mirror Top Organs only $105. Tremendous sacrifice to close out present stock. New Steam Factory soon to be erected. Newspaper with much information about cost of Pianos and Organs, sent free. Please address, DANIEL F. BEATTY, Washington, N. J.

25 Styles of Ill. Fun Cards 10 cts., or 10 Chrome Cards 10 cts., with name J. B. HUSTED, Nassau, N. Y.

25 Lovely Rose Bud or 25 Gilt-Edged Cards, with name, 10c. C. VANN & CO., North Chatham, N. Y.

HOMES in the Delaware Peninsula.—Excellent grain, fruit and grass farms in the lower counties at half the prices asked for poorer land farther north. Delightful and healthy climate. ☞ Address or call on NOYES SPICER, Real Estate Agent, Milford, Del.

$10 $20 $50 $100

Invested judiciously in Stocks (Options or Privileges), is a sure road to rapid fortune. Full details and Official Stock Exchange Reports free. Address T. POTTER WRIGHT & CO., Bankers, 35 Wall Street, New York.

$7 A DAY to Agents canvassing for the FIRESIDE VISITOR. Terms and Outfit Free. Address P. O. VICKERY Augusta, Maine.

A BRIEF Treatise on Pulmonary Diseases will be sent *free* to all applicants. Address OSCAR G. MORSE, 18 Cortlandt Street, New York.

Chignecto Post.

Sackville, N. B., June 20, 1878.

ROCKPORT, June 10, 1878.

SIR,—A perusal of the last issue of your contemporary has convinced me that the issue in the coming contest is a religious rather than a political one. The Methodist Ticket composed of Messrs. McQueen, McKenzie, Wood and Humphrey seem to be as much opposed to the existing Government as the Independent Ticket formed by Killam, Landry, Black and Hanington. Both Tickets being divided in Dominion politics and united on local; the only question presented to the electors is: "Shall we continue to give the Methodists complete control of our county in provincial matters? or elect an Independent Ticket representing the four principal denominations?"

Mr. McKenzie was not taken upon the Methodist Ticket four years since, when it was known that an appeal to the religious prejudices of the people would elect him; but now, when a calm review of the situation can be taken, and the Baptists of Sackville can comprehend that the Protestant interests of the county would have been just as safe in the hands of Deacon Hicks as in those of John A. Humphrey. Mr. McK. is humbly solicited to bring the support of the largest Protestant denomination in the county to again elect three Methodists to the Assembly, and the Baptists, as before, left out, as no person supposes; but that the man who is to put the three Methodists in the House will be any where else but at the foot of the poll himself.

The Catholic ascending cry will not take this time: the electors of this county have already been deluded twice with that bugle air; the greater danger is Methodist ascendancy, ever since the late Governor Wilmot surrounded himself with a Methodist Council, that denomination has had the Government of the Province pretty much under their control, and when it became apparent that an appeal to the calm consideration of the electors would consign the Government to oblivion, the Legislative Council was crammed with members of the favorite church.

It appears that the salvation of Protestantism required the Counties of Westmorland and Albert to send *five* members to the Assembly, and the Baptists which are more than three times as numerous to be prescribed, and the same effort is again made.

Those extremely dangerous men to the existance of Protestantism in the world, and particularly in New Brunswick: Messrs. Hanington and Landry, have been in the Legislature and have manifested as liberal and enlightened views on public questions as their fellow members. True some of Mr. Landry's co-religionists have opposed the School Bill, so have many persons of all denominations; direct taxation is obnovious to people generally, and many persons remonstrated against paying money without recovering a direct equivolent; indeed, in Nova Scotia, more opposition was manifested against the School Bill by Protestants than by Catholics.

The French in this county are a loyal and industrious people and are entitled to be represented in our Legislature, they should not be longer prescribed, a sense of justice should elect Mr. P. Landry triumphantly he being the only French candidate offering.

Mr. Black as a man of ability and enterprise; at the last general election he did not think that it was essential to the preservation of the Protestant faith to elect the Methodist Ticket to the Local House, and voted independently; although a Methodist, he is liberal in his views and acts. Delegates to the Baptist Convention, two years since, were as cordially entertained at his house as any in Sackville.

Mr. Killam is a man that any constituency might well be proud to have as a representative; one of the best specimens of a superior self made man, willing to contribute liberally to public institutions, to afford the youth of the present day, advantages which were denied to him. His liberal donation to Acadia College and other Baptist enterprises, should secure to him the entire Baptist vote of the county.

Mr. Hanington's well known ability and adoptability to public life, commands him very favorably to the electors of Westmorland.

Mr. McQueen commands every sympathy, deserted by all his colleagues in the last House, and virtually forced out of a Government that is condemned by almost every candidate in the Province, and now obliged to be associated again with Mr. Humphrey who proved a traitor to the party that elected him, and opposed the Government he was especially chosen to support; his position is most humiliating. He should have accepted the inevitable, and honourably retired to private life; until opportunity offered for making more desirable alliances.

BRUNGAN.

ST. JOSEPH'S COLLEGE, June 10th, 1878.

To the Editor of the Post.

DEAR SIR:—Last Wednesday was a day of general enjoyment for the students of St. Joseph's. Early in the morning, some of the classical course, to the number of about twenty, left the College in wagons for an excursion to Fort Cumberland and Amherst. The excursionists passed through Dorchester and Sackville, and arrived at the Mountain House about ten o'clock. The party then proceeded to visit the old Fort. Here about an hour was spent in examining this interesting spot so famous in the history of the province. Snatches of "Evangeline" were on every tongue, as the beautiful scenery and surroundings brought vividly to our minds the faithful description of Longfellow. After securing pieces of stones, &c., as relics of the fort, the party retraced their steps to the Mountain House, where an excellent dinner awaited them. It may not be amiss perhaps, to state here, that all the accomodations of the house were first-class, and that great credit is due to the proprietors for the excellent manner in which they catered to the wants of the company. After dinner, the party enjoyed themselves with music and other amusements, until the arrival of the train from St. John, on which we embarked for Amherst. After a short time spent in Amherst, we again took our wagons, which had proceeded thither by road, and started on our return for home. Arrived at the Mountain House, we remained there for a short time, after which we again embarked. On leaving, three rousing cheers were given for the Mountain House. The party again passed through Sackville and Dorchester, remaining a short time in each placd, and finally reached the College at 10 p. m. All the excursionists expressed themselves as highly delighted with their trip, and were unanimous in declaring it the best time of the year. On our arrival home, we found that those who had remained at the College had enjoyed themselves by a mammoth pic-nic during the day, and by a *seance* in the evening. Hence the day was one of general amusement for all.

Yours, etc., S. W.

THE WAGES OF SIN.—A gay young woman, good looking and well connected, married Lord de la Zouche, and three months afterward committed the ineffable folly of running off with another nobleman, the Earl of Mayo, a mere boy, scarce nineteen. They went off to Paris together, and made no response to the plea of divorce which Lord de la Zouche at once put in. Their wicked freak had a fearful termination. With a shocking suddenness the madness of frenzy fell on the young Earl of Mayo, and his horrified mother was obliged to seek him out and conduct him to an insane asylum. He was so frantic that the company controlling the Channel boats refused him a passage, and the mother had to cross with him in a freight vessel. Meantime the foolish young creature who had ruined her social prospects forever by her folly now finds herself reduced almost to starvation. Her lover is mad, and, of course, cannot help her; her former husband is about to marry again, and, of course, will do nothing for her, and her family, who have repudiated her openly, are also poor, and cannot help her if they would. Talk about your double-dyed novels or your five-act dramas after this!

The Most Valuable Gift—Restoration of the Health.

During the past ten years the Great Shoshonees Remedy has faithfully redeemed every promise and guarantee made to the public. Alarming and apparently hopeless cases of Lung Diseases, Dyspepsia, Liver Complaints, Afflictions of the Kidney and Chronic Compaints of every description, including Scrofula and Skin Diseases of life-long duration, have been permanently removed and eradicated. Those who volunteered their testimony to the efficacy of the Remedy are not bogus people in unheard-of localities of foreign states, but respectable citizens of this Dominion, easy of access and open to question, upon whose verbal recommendations we are willing to rest the reputation of the Great Shoshonees Remedy. If you are afflicted do not delay until medicine may be powerless to aid you. No injurious effects can possibly follow the use of these Indian Remedies, as they contain no minerals, by which the fate of the invalid is so often sealed under the form of some temporary sedative or stimulant. These Indian Remedies are widely known and still possess the public confidence after the lapse of sufficient time to test their efficacy.

The Shoshonees Vegetable Sugar Coated Pills have won for themselves the most favorable reputation of any pill before the public. Their efficacy has been fully proved as a remedy for Biliousness, Sick Headache, and inactivities of the stomach. Price of the Remedy in pint bottles $1; Pills 25 cts. a box.

NO RISK.

Thomas' Eclectric Oil! Worth ten Times its Weight in Gold!—Do you know anything of it? If not, it is time you did. Pain cannot stay where it is used. It is the cheapest Medicine ever made. One dose cures common sore throat. One bottle has cured bronchitis. Fifty cents' worth has cured an old standing cough. One or two bottles cures bad cases of piles and kidney troubles. Six to eight applications cure any case of excoriated nipples or inflamed breast. One bottle has cured lame back of eight years' standing. Daniel Plank, of Brookfield, Tioga County, Pa., says: "I went thirty miles for a bottle of your Oil, which effected a wonderful cure on a crooked limb by six applications." Another who had asthma for years, says: "I have half of a 50 cent bottle left, and $100 would not buy it if I could get no more." Rufus Robinson, of Nunda, N.Y., writes: "One small bottle of your Eclectric Oil restored the voice where the person had not spoken above a whisper in five years." Rev. J. Mallory, of Wyoming, N. Y., writes: "Your Eclectric Oil cured me of bronchitis in one week."

It is composed of six of the best oils that are known. Is as good for internal as for external use, and is believed to be immeasurably superior to anything ever made. Will save you much suffering and many dollars of expense. Beware of imitation. Ask for Dr. Thomas' Eclectric Oil. Sold by all medicine dealers. Price 25 cents. NORTHROP & LYMAN, Toronto, Ont., Proprietors for the Dominion.

NOTE.—*Eclectric*—Selected and Electrized. For sale in Sackville by A. Dixon.

AN EMINENT PHYSICIAN, of large experience, who has made Pulmonary Consumption a specialty, says that "although in the worst and most rapid forms of the disease, we have still to confess that medicine is almost powerless, yet, in these less overwhelmning and in these more chronic *which happily constitute the far greater number of cases*, we have been able to adduce many proofs that much may be done to mitigate, to prevent, to retard; aye, and even to arrest and cure, this most destructive of human maladies. His experience of fifty years leads him to assert that the great remedy, more essential and more effectual than any other, is Cod Liver Oil." *Robinson's Phosphorized Emulsion of Cod Liver Oil with Lacto-Phosphate of Lime*, contains all the virtues of Cod Liver Oil in a form and combination most desirable to obtain its fullest effects. But, who can take it? Anybody can take it.

For sale by Druggists and General Dealers. Price, $1 per bottle; six bottles for $5. Prepared by J. H. Robinson, St. John, N. B.

THE quartermaster of the S. S. "Sarmation," lying at Allan's wharf, Quebec, and one Plante, a ship laborer of St. Sauveur, descended into the hold of the ship last week to commence unloading the cargo. Both were hauled out dead a few minutes afterwards. It is said that they were poisoned by carbonic acid gas emitted from a large number of oranges which formed a portion of the cargo, and probably decomposed.

REMOVAL

From Mason Hall to Tupper's Corner.

D. R. McELMON,

Watchmaker & Jeweler,

AMHERST, N. S.,

HAS REMOVED to part of the AMHERST DRUG STORE, where he is prepared to wait on Customers as usual.

NOW ARRIVING:

A New and well Selected Stock of Gold and Silver Watches,

FINE GOLD JEWELRY, CLOCKS, SILVERWARE, SPECTACLES, &c.

Special attention is directed to our **Reduced Price of Watches.** We sell Watches LOWER than any in the business.

Waltham Watches, a specialty.

Difficult Repairing done well and at reasonable prices.

A lot of SEWING MACHINES will be sold AT COST to clear them out, as we intend to quit the Sewing Machine Business.

Branch Shop at Moncton, N. B.

dec19 D. R. McELMON.

GEO. WOODS & CO.

WOULD RESPECTFULLY invite the attention of all to their

NEW STYLES OF

Parlor Organs,

Which they have recently placed upon the Market.

Their COMBINATION SOLO STOPS are still unequaled and the combined

PIPE and REED ORGAN

Is the best Instrument for

Church & Vestry

USE EVER MANUFACTURED.

Send for Circulars and Music which will be sent free of charge.

GEO. WOODS & CO.,

Cambridgeport, Mass.

CHICAGO, ILL. n28

Special Notice!

IN order to meet the demands of our numerous customers, we beg to announce that, we have added to our extensive

Slipper and Larrigan Factory

the necessary Machinery for the Manufacture of **Men's, Women's, Misses', and Children's**

Boots & Shoes,

In all the Leading Styles.

By continuing, as in the past, to use first quality of material, we hope to merit a liberal share of public patronage in our new branch of business, as well as a continuance of public favor in our old business.

VINCENT & McFATE,

240 Union St., St. John, N. B.

Valuable Homestead

THE HOMESTEAD belonging to the Estate of the late Rev. John Snowball, situate in Sackville—in immediate vicinity of the Sackville Academy—is for sale, and may be purchased on reasonable terms by private negociation; and if not sold before the first day of August next, will on that day at 3 o'clock in the afternoon be sold at Auction.

Sale to take place on the premises.

Apply to

J. B. SNOWBALL,
Chatham, N. B.
J. L. BLACK,
Sackville, N. B.
Executors to Estate.

Sackville, April 24, 1878. 3m

Farm for Sale.

THE Subscriber offers for sale the Farm at Dorchester, formerly owned by the late John C. Turner, now in possession of the Subscriber. It has 250 Acres of Upland, 138 Acres of Dyking Marsh, and 45 of Salt Marsh. Two-thirds of the purchase money can remain on interest.

For further particulars apply to P. A. Landry, Esq., Dorchester, or

my2 WILLIAM TURNER.

For Sale.

THE Subscriber offers his HOUSE, SHOP and BARN together with seven acres of LAND for sale at reasonable rates.

C. W. SMITH.

Sackville, April 17, 1878.

For Sale or to Let.

THAT well known stand, the MOUNTAIN HOUSE, with outbuildings, situate near AuLac Station. It is a most desirable location. Possession given 15th June. Apply to

G. M. WELLS.
G. R. ETTER.

Westmorland Point, June 4, 1878.

To Lease!

The Proprietor of the PARK HOTEL, intending to change his business, will lease the same, with furniture or without, to suit parties. Possession given 1st of June next.

T. W. BELL.

Dorchester, April 26, 1878.

Farm for Sale.

THE HARTNETT FARM, on the Emigrant Road, in the Parish of Botsford, is for sale. Good title. Terms liberal. Possession at once.

june4 CHRIS. MILNER.

Store to Let.

THE STORE recently occupied by S. F. Black, Esq., may be leased by application to

oct31 J. L. BLACK.

Paper Bags, printed and unprinted, for sale at this Office, very cheap.

General Williams!

THIS CELEBRATED TROTTING STALLION will stand this season at the following Stables:

Westmorland—Bradley Etter's, from 25th to 29th April, 10th to 13th May, 23rd may, 27th May, 7th to 10th, 21st to 24th June, 5th to 8th, 18th to 22nd July, and 1st August.

Amherst—Coffey's Stables, from 30th April to 4th May, 14th to 18th May, 24th and 25th May, 28th to 1st June, 11th to 15th, 25th to 59th June, 9th to 13th July, 23rd to 27th July.

Sackville—Brunswick House Stables, 6th and 20th May, 3rd and 17th June, 1st, 15th and 29th July.

Upper Sackville—Ed. Thompson's, 7th and 21st May, 4th and 18th June, 2nd, 16th and 30th July.

Jolicure—Lake House, 8th, 9th and 22nd May, 5th, 6th, 19th and 20th June, 3rd, 4th and 31st July.

This Horse is a beautiful dark chestnut and weighs 1050 lbs. when in condition.

PEDIGREE.—General Williams was sired by Deerfield Morgan, he by Green Mountain Morgan the second, he by Gifford, he by Woodbury, and Woodbury by Justice Morgan.

General Williams' dam was sired by Hunter, an English blood imported by H. McMonagle, Esq., of Sussex, Kings Co., N. B., his grand dam by Livingston, imported by same, his great grand dam by Lutestring, imported by same, his great great grand dam by Naughty Tom, all English thorough-bloods.

This Horse has a public record of 2.39.

Mares sent from a distance will be kept at a reasonable rate at or near any of the above stables.

Mares at risk of the owners.

may1 THOS. J. ETTER.

We have recently published a New Edition of **Dr. Culverwell's Celebrated Essay** on the *radical and permanent cure* (without medicine) of Nervous Debility, Mental and Physical Incapacity, Impediments to Marriage, etc., resulting from excesses.

☞ Price, in a sealed envelope, only 6 cents, or two postage stamps.

The celebrated author, in this admirable Essay clearly demonstrates, from thirty years' successful practice, that alarming consequences may be radically cured without the dangerous use of internal medicine or the application of the knife; pointing out a mode of cure at once simple, certain and effectual, by means of which every sufferer, no matter what his condition may be, may cure himself cheaply, privately and *radically*.

☞ The Lecture should be in the hands of every youth and every man in the land. Address

THE CULVERWELL MEDICAL CO.,
41 ANN ST., NEW YORK.
Post Office Box, 4586. nov28

Mortgagee's Sale.

NOTICE IS HEREBY GIVEN that by virtue of a power of sale contained in an Indenture of Mortgage, bearing date the eighteenth day of June in the year of Our Lord one thousand eight hundred and seventy-four, made between Willard Lawrence, of Sackville, in the County of Westmorland and Province of New Brunswick, trader, of the one part, and Clementina Black, of the same place, widow, of the other part, and registered in the Records of Deeds of the County of Westmorland in Libro L 3, Folio 461 and No. 32,917, on the thirteenth day of July in the year aforesaid, default having been made in the payment of the monies secured by the said Mortgage, there will for the purpose of satisfying the said Mortgage and monies secured thereby, be sold at Public Auction at or in front of the Post Office, at Crane's Corner, in Sackville aforesaid, on SATURDAY, the thirty first day of August next, between the hours of two and three o'clock in the afternoon, the lands and premises described in the said Indenture of Mortgage, that is to say: All the said Willard Lawrence's undivided part or share of that certain lot of marsh situate in the Westcock marsh so called, in the Parish of Sackville aforesaid, and described and laid down on Palmer's plan No. 1 of the division of the Estate of the late Judge Botsford, as lot number twenty-one, and bounded as follows: on the north-east by the Tantramar River, on the south-west by the dyke, on the north-west by lot number twenty, laid down on said Palmer's plan No. 1, and on the south-west by lot number twenty-two, on said plan also laid down, and containing eight acres more or less, the same being a lot of marsh conveyed by deed dated the fifth day of August in the year of our Lord one thousand eight hundred and sixty-seven to one Jas. Lawrence and the said Willard Lawrence from Charles Botsford. Also—another piece or parcel of land, situate in Sackville aforesaid, and bounded as follows: on the north-east and on the south-east by lands occupied by John Easterbrooks, on the south-west by lands occupied by Silas Rand, and on the north-west by the main road leading through Sackville; it being the property whereon the said Willard Lawrence recently resided, together with all and singular the buildings, improvements, privileges and appurtenances to the said piece or parcel of land belonging or in any wise appertaining.

For terms and other particulars, apply to Christopher Milner, Esquire.

Sackville, in the County of Westmorland, the twenty-second day of May, A. D. 1878.

may22 CLEMENTINA BLACK,
Mortgagee.

Oxford Woollen Mills!

WE beg to call the attention of our numerous customers, and the general public, to the fact that we are now thoroughly prepared to accommodate all persons who wish to exchange wool for cloth or yarn.

Having lately added to our machinery a NEW SPINNING MULE of the most approved make and latest patents which surpasses anything ever before introduced, and cost one thousand dollars when set up, and the yarn produced by it is unequalled by any other machine. We have also on hand the largest and best assortment of

TWEEDS

ever manufactured in the Maritime Provinces, including the patterns which took prizes at the Provincial, Centennial and Australian Exhibitions, and are now on exhibition at Paris. Together with our HOMESPUNS, SHIRTING FLANNEL, BLANKETS, WOMEN'S WARE and YARNS, &c. Customers are enable to get almost everything they require in our line, without waiting for it to be manufactured. All orders will receive prompt and careful attention. Highest cash prices paid for wool.

OXFORD MANUFACTURING CO.

Oxford, N. S., May 25, 1878.

Fine and Coarse Salt

Landing ex Ship "Merom,"

1750 BAGS COARSE SALT;
500 Bags FINE SALT, large bags.

For Sale Low.

GEO. S. DeFOREST,
may7 ST. JOHN, N. B.

Equity Sale.

THERE will be sold at Public Auction, on SATURDAY, the twenty-seventh day of July next, at two o'clock in the afternoon, in front of the Court House, in the Parish of Dorchester, in the County of Westmorland, and Province of New Brunswick, by and with the approbation of the undersigned, a Barrister, under and by virtue of a decretal order of the Supreme Court in Equity, made on Tuesday, the second day of April instant, in a certain cause wherein George J. Dobson, Executor of the late Will and Testament of Strang Allen, deceased, is Plaintiff, and Charles H. Smith is Defendant, the lands situate in the Parish of Westmorland, in the County of Westmorland, mentioned in said decretal order, and being described as follows, viz.:—All that tract of land being and laying on both sides of the road leading through Jolicure, bounded on the south-west by lands of Jane Wells (formerly Jane Smith), on the north-east by lands of James Dobson, on the north-west by land deeded the sixth day of November last by the said Charles H. Smith to George O. Smith, his son, and on the south-east by the main road leading from Point de Bute to Bay Verte, containing one hundred acres, more or less. Also, a certain piece of marsh land, bounded on the north-west by lands of Samuel Quiton, south-east by lands of John Irvin, south-east by LaCoup Creek, and on the north-west by lands of Robert and Harvey Tingley, containing nine acres, more or less. Also, a certain other piece of marsh land, bounded on the south-east by lands deeded on the said sixth day of November to George O. Smith, on the north-west by lands of David Purrington, south-west by lands of Thomas C. Brownell, and on the north-east by lands of George Spence, containing seven acres, more or less.

Dated the twenty-fourth day of April, A. D., 1878.

CHRISTOPHER MILNER,
Barrister.

HICKMAN & EMMERSON,
Plaintiff's Solicitors,
Dorchester.

Mortgagee's Sale!

NOTICE is hereby given that by virtue of a power of sale contained in an Indenture of Mortgage bearing date the third day of January in the year of Our Lord one thousand eight hundred and seventy-six, made between Henry R. Fawcett, of Point de Bute, in the County of Westmorland, and Province of New Brunswick, and Kate P., his wife, of the one part, and Alexander Ford, of Sackville, in the said County and Province, of the other part, and registered in the Records of Deeds of the County of Westmorland, Libro P. 3, Folio 295, and No. 34,632, on the tenth day of February, in the year aforesaid, default having been made in the payment of the moneys secured by said Mortgage, there will, for the purpose of satisfying the said Mortgage and the moneys secured thereby, be sold at Public Auction, at or in front of the said Mortgaged Premises, in Point de Bute aforesaid, on SATURDAY, the sixth day of JULY next, between the hours of ten and twelve o'clock in the forenoon: the lands and premises described in the said Indenture of Mortgage, as follows: All that certain piece or parcel of land, situate at Point de Bute aforesaid, and bounded as follows: northerly by the public highway, easterly by lands of Lemuel Bent, and southerly and westerly by lands occupied by William Allen and by the Temperance Hall, containing one-third of an acre, more or less, it being the property whereon the said Henry R. Fawcett now resides, together with all and singular the buildings, improvements, privileges and appertenances to the said premises belonging or in any wise appertaining.

For terms and other particulars apply to Chistopher Milner, Esq, Sackville, or to the subscriber.

Sackville, in the County of Westmorland, the second day of April, A. D., 1878.

apr4 ALEXANDER FORD.

SHERIFF'S SALE

To be s