"MY ONLY MEDICINE"

Says Mrs. Corbett, Are "Fruit-a-tives" "They Keep Me In Perfect Health"

MRS. ANNIE A. CORBETT

AVON, ONT., May 14th. 1913

"I have used "Fruit-a-tives" for Indigestion and Constipation with most excellent results, and they continue to be my only medicine. I am highly pleased with "Fruit-a-tives" and am not ashamed to have the facts published to the world. When I first started, about six years ago, to use them, I took four for a dose, but I cured myself of the above troubles and gradually reduced the dose to one tablet at night.

Before taking "Fruit-a-tives" I took salts and other pills but the treatment was too harsh. I thought I might as well suffer from the disease as from these treatments.

Finally, I saw "Fruit-a-tives" advertised with a letter in which someone recommended them very highly, so I tried them. The results were more than satisfactory and I have no hesitation in recommending them to any other person. They have done me a world of good. I get satisfaction from them, and that is quite a lot". ANNIE A. CORBETT.

50c. a box, 6 for $2.50, trial size, 25c. At all dealers or sent on receipt of price by Fruit-a-tives Limited, Ottawa.

White Ribbon News.

Woman's Christian Temperance Union first organized in 1874.

AIM.—The protection of the home, the abolition of the liquor traffic and the triumph of Christ's Golden Rule in custom and in law.

MOTTO—For God and Home and Native Land.

BADGE—A knot of White Ribbon.

WATCHWORD—Agitate, educate, organize.

OFFICERS OF WOLFVILLE UNION.

President—Mrs. L. W. Sleep.
1st Vice President—Mrs. J. Kaye.
2nd Vice President—Mrs. Fitch.
Recording Secy—Mrs. W. Mitchell.
Cor. Secretary—Mrs. John Coldwell.
Treasurer Mrs. H. Pineo.
Auditor—Mrs. T. E. Hutchinson.

SUPERINTENDENTS.

Evangelistic—Mrs. G. Fitch.
Lumbermen—Mrs. J. Kempton
Peace and Arbitration—Mrs. J. Reid.
Temperance in Sabbath-schools—Mrs (Dr.) Brown
Parlor Meetings—Mrs. (Rev.) McGregor
Press Work—Miss Margaret Barss.
Surprise Soap Wrappers—Mrs. M. Freeman.
Bulletin—Mrs. M. Freeman.
Labrador Work.—Mrs. F. Woodworth.
Scientific Temperance in Schools—Mrs. G. Cutten.

The Little Word That Was Lost.

I lost a very little word,
Only the other day;
It was a very naughty word
I had not meant to say.
But then it was not really lost
When from my lips it flew;
My little brother picked it up
And now he says it, too.

Lose other things you never seem
To come upon their track;
But lose a naughty little word,
It's always coming back!

A Talk With the Boys.

'Remember, my son,' says Robert J Burdette, 'you have to work Whether you handle a pick or a pen, a wheelbarrow or a set of books, digging ditches or editing a paper, ringing an auction bell or writing funny things, you must work. If you look around you, you will see the men who are most able to live the rest of their lives without work, are the men who work the hardest. Don't be afraid of killing yourself with overwork. It is beyond your power to do that, on the sunny side of thirty They die sometimes but it is because they quit at 6 P. M., and do not get home until 2 A M. It is the interval that kills, my son. The work gives you an appetite for your meals. It leads solidity to your slumbers; it gives you a perfect any grateful appreciation of a holiday.

There are young men who do not work, but the world is not proud of them. It does not even know their names; it simply speaks of them as 'old so-and so's boys.' Nobody likes them The great, busy world does not know that they are there. So find out what you want to be and do, and take off your coat and do it. The busier you are, the less harm you will be apt to get into, the sweeter will be your sleep, the brighter and happier your holidays, and the better satisfied will all the world be with you.'

WOMAN SUFFERED TEN YEARS

From Female Ills—Restored to Health by Lydia E. Pinkham's Vegetable Compound.

Belleville, N.S., Canada.—"I doctored for ten years for female troubles and did not get well. I read in the paper about Lydia E. Pinkham's Vegetable Compound and decided to try it. I write now to tell you that I am cured. You can publish my letter as a testimonial." —Mrs. SUVRENE BABINS, Belleville, Nova Scotia, Canada.

Another Woman Recovers.

Auburn, N. Y.—"I suffered from nervousness for ten years, and had such organic pains that sometimes I would lie in bed four days at a time, could not eat or sleep and did not want anyone to talk to me or bother me at all. Sometimes I would suffer for seven hours at a time. Different doctors did the best they could for me until four months ago I began giving Lydia E. Pinkham's Vegetable Compound a trial and now I am in good health."—Mrs. WILLIAM H. GILL, No. 15 Pleasant Street, Auburn, New York.

The above are only two of the thousands of grateful letters which are constantly being received by the Pinkham Medicine Company of Lynn, Mass., which show clearly what great things Lydia E. Pinkham's Vegetable Compound does for those who suffer from woman's ills.

If you want special advice write to Lydia E. Pinkham Medicine Co. (confidential) Lynn, Mass. Your letter will be opened, read and answered by a woman and held in strict confidence.

Minard's Liniment Cures Garget in Cows.

MINARD'S LINIMENT CO., LIMITED.

I was very sick with quinsy and thought I would strangle. I used MINARD'S LINIMENT and it cured me at once.

I am never without it now.

Yours gratefully,
MRS C. D. PRICE.

Nauwigewauk, Oct. 21st.

Polite Boys.

George and Henry Gratton, to fill their time during vacation and to make a little money, set up a candy and pop corn store, with their parents permission, in an unoccupied shop on the village street.

'Now,' said George, 'we shall have a good many ladies among our customers; and it won't do to let the men smoke any here.'

'Oh, no!' said Henry; 'we'll put up a big sign, 'No Smoking Allowed.'

'I guess we'd better be a little more polite in our notice,' said George, 'so that we shan't offend any of our customers.'

The boys put their heads together to invent a polite 'no smoking' notice and at last, with a pleasing sense of having done exactly the right thing, hung up the following neatly lettered inscription:

Customers will please take notice that if they wish to smoke in here they will either extinguish their pipes or else go outdoors.—The Pacific.

CASTORIA
For Infants and Children.
The Kind You Have Always Bought
Bears the Signature of Chas. H. Fletcher

Wanted a True Friend.

I am the horse that brings the groceries to your door throughout the year

In the hottest days in summer, I bring you cooling ice.

In the coldest days in winter, I bring you welcome coal and wood.

I am doing all I can to make your home comfortable

Often I have to pull through roads that are deep with slime or rough with the frozen clods.

Again and again I am left to stand on the street after my day's work is done and I am hungry, until my driver is ready to take me to the stable.

Don't you want to be a better friend to me?—Selected.

The Guaranteed "ONE DYE for All Kinds of Cloth.
Clean, Simple, No Chance of Mistakes. TRY IT! Send for Free Color Card and Booklet.
The Johnson-Richardson Co. Limited, Montreal

—is the most refreshing and pleasant of all talcs"
Its elusive fragrance, coolness and antiseptic qualities have placed it foremost among talcums and made it the favorite of many users.
The high quality of the talc—its fineness of texture and the coolness of the perfume that gives it its fragrance are not equalled in any other talc you can buy.
All Druggists, 25c. tins.
Made by DOMINION PERFUMES LIMITED, TORONTO

W. E. ROSCOE, K. C. HARRY W. ROSCOE, LL. B.
ROSCOE & ROSCOE
BARRISTERS, SOLICITORS, NOTARIES, ETC.
KENTVILLE, - - N. S.

Minard's Liniment Cures Diphtheria.

SAVING THE SEALS

Only International Agreement Saved Them From Extinction

Russia, England, Japan and America agreed to suspend sealing in the open sea for fifteen years and sealing on land for five years. The need for this close season, is explained by George Archibald Clark:

Pelagic sealing proved very destructive to the herd. It respected neither sex nor condition of the animals found, and the catch fell principally upon the nursing females, which were taken upon the summer feeding grounds in Behring Sea; for when the migration route of the seals had been covered the sealers entered Behring Sea and lay in wait for the mother seals as they visited the fishing banks one or two hundred miles distant from the islands for the purpose of feeding. As a result of the death of the mother, the dependent young starved to death on the rookeries. In the fall of 1896 sixteen thousand fur seal pups died of starvation on the rookeries of St. Paul and St. George islands.

As pelagic sealing developed through the increasing number of ships, its catch grew from 8,000 at the beginning to a maximum of 140,000 in 1894; but this could not last, and with the declining herd the pelagic catch also began to decline. In the season of 1911, the last of the industry, the catch numbered about 15,000 skins. From the known catch of the sealing fleets and from conservative estimates as to animals killed but not recovered it is apparent that more than a million breeding female fur seals and a like number of unborn and dependent young were destroyed during the thirty odd years the pelagic industry has been in operation. The result is the depleted condition in which we find the herd to-day. Our best information places the number of animals in the herd in 1867 at between two and three millions. It numbers to-day about 215,000.

FREAK PLANTS

Trap and Devour Insects, Digesting Bodies of Their Prey

Among the strangest of all nature's products are the insect-eating, or carnivorous, plants. They actually catch, eat, and digest various insects by a process practically as thorough as that of the animals.

The so-called Venus "fly trap" or "vegetable butcher" is one of the most remarkable of these. It grows in a wild state in the forests of North Carolina, where it creeps along the ground, presenting thousands of gaping mouths, into which the unsuspecting fly of insect is lured and imprisoned.

The leaves of this plant consist of two valves, shaped like clam shells, which, when closed, form a trap. The ends of the leaves are baited with a sweet juice which attracts the insect. The leaves are covered with minute hairs which correspond very closely to the arrangements of the nervous system in animals. On the edge of the leaves are rows of long, fine teeth.

When the unsuspecting insect has been lured to the leaf by the attractive juice he steps upon one of the microscopic hairs, and the two valves shut with a snap, keeping Mr. Fly secure.

Still more curious are certain plants in Borneo, which distill liquors for the purpose of luring their victims. Many of these are miniature grog shops. In their leaves are little pitchers, which are filled with hard alcoholic liquors. Each of the pitchers has a tight-fitting cover which keeps the dew and rain from diluting the liquor. No scientists have yet succeeded in analyzing the liquors with any satisfactory results, but it is evident that they are of different kinds, since different species of the plants attract different insects.

The most unique of all the productions of nature is the plant popularly known as the "goose plant." It is a native of Guatemala, and receives its name from the bud, which has the shape of a goose floating along the water with its neck proudly arched. The flower is very beautiful, but repulsive. It has an odor resembling that of decayed meat. The plant attracts the carrion fly, which is the agent of fertilization.

RAND HIGH-GRADERS

Precious Metal Stolen After It Leaves the Stamps

Most people have heard of I. D. B. (illicit diamond buying), a crime which in South Africa is punished with penal servitude on the breakwater at Cape Town.

The Rand, however, has the lesser-known offence of I. G. B. (illicit gold buying). Considering that in the Rand mines only a few pennyweights of gold go to a ton of quartz, it is obvious that the miner does not get much chance of stealing the precious metal. When does the gold thief get his opportunity?

The pieces of quartz are ground into dust by powerful hammers known as "stamps." Water then washes the dust over inclined plates coated with amalgam. The gold instantly combines with the mercury in the amalgam, afterwards being easily separated by chemical process.

It is of this gold-laden amalgam that the dishonest employe will scrape off portions which, though small, will mount up to a good bit of gold in time.

The claim which was made by ship owners and others, and which has been confirmed to a considerable extent by official records kept by the Marine and Fisheries Department of the Dominion, that the level of the river and Great Lakes is being constantly lowered, principally by drainage operations on a large scale, is to be thoroughly tested by a Commission appointed by the Canadian Government. Gauges were placed at various points between Port Arthur and Quebec to make the required tests.

AN ENJOYABLE PASSAGE TO ENGLAND

is assured every passenger aboard the trim, speedy S.S. "Digby" sailing from Halifax monthly. The accommodation is unexcelled, no comfort is lacking.

Next sailing from Halifax, May 12.

$60.00 Saloon to Liverpool

$45.00 Second Class to Liverpool

Furness Withy & Co., LTD. HALIFAX.

RED ROSE TEA "is good tea"

Let's make a Jelly Roll—
With FIVE ROSES flour.
Its *Strength* and *Fineness* hold your batter together in the long well-greased pan.
Bakes *evenly*.
Smooth Texture—soft, golden Crumb, spongy, porous, yielding.
No holes, nor lumps to *vex* you.
And when you turn it out on the damp napkin hot and *savory*, and you spread the under side with "jell"—
It doesn't get soggy nor crumbly.
Roll it gently, carefully.
Not a *crack*—not a *break*.
Perfect Sweetness—a Perfect Roll—Yours.
Bake anything, make anything.
Use FIVE ROSES—*bread and pastry*.
Melting puff paste—flaky pie crust—crinkly fritters—tooth some rolls.
FIVE ROSES for anything—*everything*.
Be flavorous.

Five Roses Flour

Not Bleached — Not Blended

LAKE OF THE WOODS MILLING COMPANY, LIMITED, MONTREAL

FOR SALE BY WM. C. BLEAKNEY

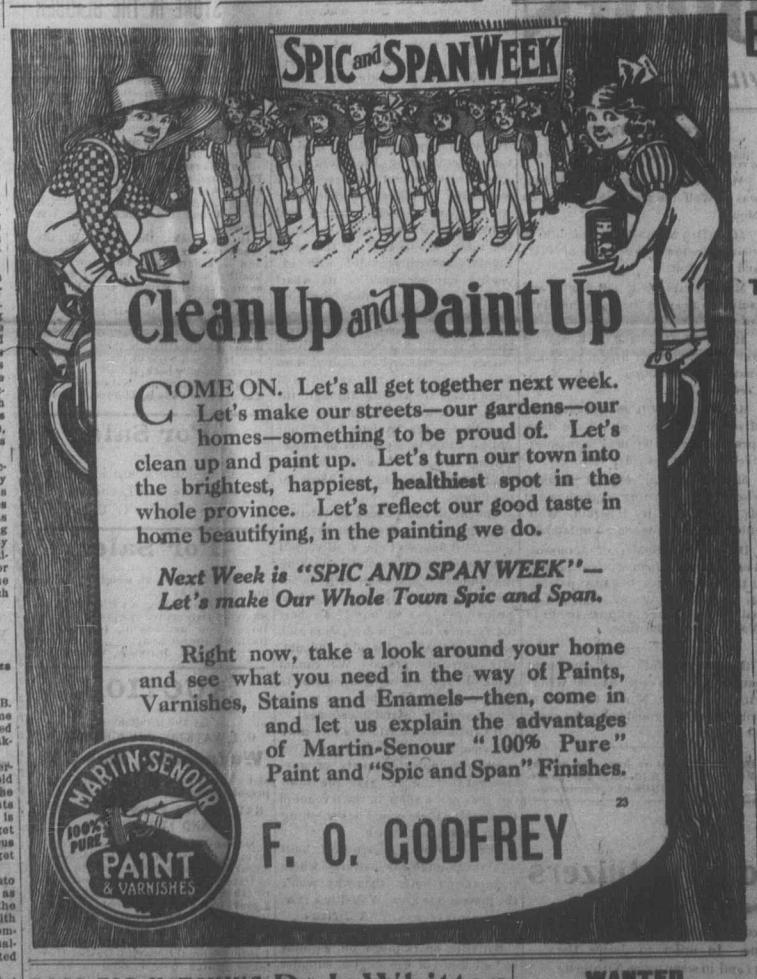

If You Ride Horseback,

or drive in a carriage, see before you make a start that the Trappings or

HARNESS

are in good order.

Repairs executed promptly. All work will prove highly satisfactory.

We carry a full line of Harness Dressing, Axle Grease, Whips, etc.

Also Buckles, Straps, Rivets, Punches, You'll not find our prices too high.

Wm. Regan,
HARNESS MAKER.

Good Salesman Wanted

For every town and district where we are not represented

Fruits are bringing high prices, and Nursery Stock is in demand.

Make big money this Fall and Winter by taking an agency.

Experience not necessary, free equipment, exclusive territory, highest commissions paid

Write for full particulars,

Stone & Wellington
Fonthill Nurseries
TORONTO, ONTARIO.

CORSETS.

The Spirella Co., of Canada have appointed Mrs. G. A. Johnson, Summer street, as their representative for Wolfville and vicinity, who will be pleased to call upon those wishing Corsets, Waists, and etc.

BOUT ISLAND FOX CO., LTD.
Authorized Capital $100,000.

DIRECTORS:

R. W. FORD, President. J. F. HERBIN, Secy.-Treas.
A. M. WHEATON F. C. DENNISON
FRANK GERTRIDGE L. A. ARMSTRONG
T. L. HARVEY WM. REGAN
A. T. McCONNELL, the well-known expert fox-breeder.

The company has an option on

Two pairs of Silver Black Foxes of best breed and Quality

Both pairs are

Proved Breeders, three years old.

These foxes are guaranteed to produce

Four Young Foxes.

Parent foxes and their young are to be cared for and delivered safe at the company's yards on August 1st, 1914.

The whole cost of purchase of foxes, ranch, and organization will be about $55,000, and only this amount of the capital stock will be sold. It is estimated that a **dividend of 45 per cent.** will be declared about Nov. 1st on less than six months' investment.

The stock is now for sale at $1.00 per share in blocks of not less than ten shares.

Prospectus giving full particulars will be mailed to any person. Write for one.

J. F. HERBIN, Secy-Treas.
Bout Island Fox Co., Limited.

Wolfville, N. S.

Spring Clothes.

Our new Spring Suitings and Overcoatings have arrived and we certainly have a dandy range.

We invite our patrons to call and inspect them and get prices.

The balmy days of spring are not far off and our establishment is going to be busy.

Orders booked early will get best attention.

J. G. VANBUSKIRK
"THE CLOTHIER".

EGGS FOR HATCHING

From bred to lay stock that's good enough to win in the hottest competition.

White Wyandottes, Columbian Wyandottes, S. C. Brown Leghorns, Black Cochin Bantams.

At Amherst, Halifax, Windsor and Kentville shows, we won 21 firsts, 9 seconds, 6 thirds, 1 fourth, 1 fifth.

NOT TOO BAD FOR KINGS CO. STOCK EH!

You want good stock either to improve your own flock or the start of a new one. You won't make any mistake in getting ours. Place your order early. Satisfaction guaranteed.

Prices of eggs are:
From Exhibition Matings $3.00 per 15
" Utility " 1.00 per 15
Black Cochin Bantam Eggs 2.00 per 13
Some Stock for Sale.

Wolfville Poultry Yards
WOLFVILLE, N. S.
J. W. WILLIAMS, PROPRIETOR.

Fine Property for Sale.

The well known property in Wolfville, the residence of the late Dr. E. P. Bowles. This fine property, situated between the two banks and opposite the new post office, is unexcelled for business purposes. It fronts on Main and Front streets and is the best opportunity for investment in Wolfville. A splendid location for a doctor if desired.

Apply for further particulars to
EVANGELINE D. BOWLES.
tf. Wolfville, N. S.

R. J. Whitten & CO.
HALIFAX

Receivers and Sellers of all kinds of Farm Produce.

Consignments Solicited.

Prompt Returns.

COAL!

Acadia Lump, Albion Nut, Springhill, Inverness.

A. M. WHEATON.

NOTICE

All persons having legal demands against the Estate of Louisa M. Bishop, late of Wolfville in the county of Kings, spinster, deceased, are requested to render the same, duly attested, within twelve months from the date of this advertisement, and all those indebted to said Estate are requested to make immediate payment to the undersigned

JOHNSON H. BISHOP,
Administrator,
Wolfville, Nov. 19th, 1913. 6m.

WANTED.

Wanted old mahogany desks like this cut. Will give $15 to $25 for one in perfect order. Also Flint-lock Pistols, Church Communion Tokens, Old Coin.

116 Germain St., St. John, N. B.
W. A. KAIN.

WANTED.

Will give 5c. to $5.00 each for old Postage Stamps used on the envelopes from 1840 to 1870. Also want old Church Communion Tokens.

W. A. KAIN
116 Germain Street, St. John, N. B.

COAL

If you want good Coal promptly delivered give us your order.

Old Sydney, Springhill, Minudie, Hard Coal, Kindlings.

Burgess & Co.

FRAME STOCK
SAWED TO ORDER.

Also Lathes, Shingles, Sheathing and Flooring.
WRITE FOR PRICES.

J. H. HICKS & SONS
BRIDGETOWN, N. S.

Wolfville Real Estate Agency.

Persons wishing to buy or sell apply to
J. W. SELFRIDGE,
Manager.
Wolfville, April 22

Leslie R. Fairn,
ARCHITECT.
ATLESFORD, N. S.

Piano For Sale.

A "Behr" Piano in splendid condition, practically new, cost $600. Will be sold at a great sacrifice. Apply to

EVANGELINE D. BOWLES
Wolfville, N. S.

Minard's Liniment Cures Distemper.