

Department of Immigration and Colonization

CHINESE IMMIGRATION SERVICE

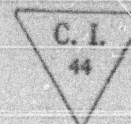

This is to certify that the party described below registered at this office pursuant to Section 18, Chinese Immigration Act, Chapter 38, 13-14 George V.

Registration No. 11231

Name **Gin Ying Doo**

Otherwise known as **Chin Ying Doo**

Address **1570 Kingsway Vancouver B.C.**

Present Occupation **Laundryman** Age **44** Male **Married**

Married if (husband) if (wife) in Canada give name and address. Also names and addresses of children, if in

Canada **1 son - Gin Bing Sun, same address**

Born at **Pung Wah Sin Ning China**

Originally admitted to Canada at the port of **Vancouver**

Ex. SS. **Empress of India** Date **August 6th 1910**

Amount Head Tax Paid \$ **500.00** Is in possession of certificate C.I. **28** No **02128**

Height: **5** feet **5** inches.

Facial Marks and Physical Peculiarities:—
four and several small moles right head
mole left lip, pit right corner mouth.

Remarks: *R. J. Fyle 10269*



This is to certify that the party registering (is) ~~not~~ the party whose photograph appears on the certificate above stated.

Signature of Registrar *R. J. Fyle*

Title **CONTROLLER OF CHINESE IMMIGRATION** Place and date **Vancouver MAY 29 1924** 192

This space for use of Department.

Ref. 5-4 508/44
Arrival verified *2/16/1*
C.I. 4 No. *Ven. 28101*
C.I. No. *011. 60537*
OK Fyle No. *849077*
Serial No. *60537*

CERTIFICATE C.I. **28** NO. **02128**
ENDORSED **May 29 1924**
R. J. Fyle Immigration