ETURN.
ion. George
e and com-
England at-
f the Domin-

ions Commission, sails for Canada on the 20th. Mr. Foster will be in his place in the house early in the following week and will probably not leave for Australia until the latter part of January.

FOR SALE BY

Donald Piano & Music Co.

et Square, St. John, N. B.

Genuine
Victrolas

ng into the homes the
ces of the World's Great-
Artists and the music of the
t entertainers. Victrolas
from $20 up. Easy pay-
nts if desired. Free dem-
trations at any of "His
ster's Voice" dealers every-
where. Double
sided Records
are 90c for the
two selections.
5000 Records
to choose
from.
Use only genuine "His Master's Voice" Needles with Victor Records.
When thinking of Christmas Gifts remember the Victrola and the famous "His Master's Voice" trade mark.

trola X, $100.
rliner Gram-o-phone Co.,
LIMITED
MONTREAL 122

FOR SALE BY

J. & A. McMILLAN

'S VOICE"

98 and 100 Prince Wm. St.

ors of Victor Gramophones and Records. Also
Berliner Machines and Supplies.

val Blend Scotch

You Know This Whisky?

product of one of Scotland's oldest
An absolutely pure, mellow, well
irit.

at all Hotels, Clubs and Bars in St. John.
pplied through leading Wholesale Houses.

Classified Advertising

One cent per word each insertion. Discount of 33 1-3 per cent. on advertisements running one week or longer if paid in advance. Minimum charge 25 cents.

WANTED.

WANTED—An experienced Monoline Operator. Wages, $23.00 per week. Apply The Times, Medicine Hat, Alta.

WANTED.

Boy and Girl Agents—Sell only 24 pkgs. of Sachet Powder, at 10c. each, and receive a Large Doll, dressed, sleeping eyes, jointed arms and legs, or a Boy's Nickel Watch. Do you want one of them? Amos Gildard Co., Box 34, West St. John.

Wanted Laborers and Mechanics.

We are paying laborers 25 cents an hour and carpenters 37 1-2 cents per hour. Apply to the John S. Metcalf Company at the new C. P. R. elevator.

FARMS WANTED.

It will be to the interest of all persons having farms or country properties for sale, to communicate with us at once. ALFRED BURLEY & CO., 46 Princess street. New Brunswick Farm Specialists.

WANTED—A bright, energetic young man for an office position in St. John City. Must be a good penman and be able to operate the typewriter. A good opening for one possessing ability, energy and ambition. Apply X. Y. Z., care of The Standard.

BOY AND GIRL AGENTS—Sell 24 packages of Art Post Cards for us at 10c. each and receive a fine baseball mitt or beautiful dressed doll, free. Write today. The Premium Trust Co. Dept. A., Box 265 St. John, N. B., or Box 455 New Glasgow, N. S.

BOYS AND GIRLS.

Air Rifle, Doll, or choice from 20 premiums for selling 15 packages Sachet Powder and 15 packages Christmas Post Cards, at 10c. a package. Write Capers Specialty Company, P. O. Box 13, St. John, N. B.

SITUATIONS VACANT.

SALESMEN—$50 per week selling one hand Egg Beater. Sample and terms 25c. Money refunded if unsatisfactory. Collette Mfg. Co. Collingwood, Ont.

SITUATIONS WANTED

COMMERCIAL MAN disengaged during November is open to accept temporary employment, indoors or out. Well known in Maritime Provinces. Thoroughly familiar with dry goods and grocers' specialties. Penman, arithmetician. City credentials. Apply "Commercial," care Standard.

FOR SALE.

FOR SALE—That valuable freehold lot, running from and including house No. 136 Orange street, to Crown street, 280 feet on Orange street by 125 feet back. Must be taken for Courtenay Bay improvements. Apply to E. W. Paul, 3 Hazen street.

FOR SALE—Inside finish, doors, sashes, etc. Apply at Standard Building.

New Home and other Sewing Machines. Genuine Needles of all kinds. Edison Improved Phonographs, $16.50. One good Typewriter cheap. Domestic Machines and Phonograph Repairs. I have no travellers, buyers can save money in my shop. WILLIAM CRAWFORD, 105 Princess street, St. John.

JUST ARRIVED—Two carloads of choice HORSES, weighing from 1,000 to 1,500 lbs. For sale at EDWARD HOGAN'S Stables, Waterloo St. Phone 1557.

FARMS FOR SALE.

A farm formerly owned and occupied by the late David Hill containing 67 acres, opposite Treadwells on Loch Lomond Road, St. John County, with considerable standing timber thereon. 20 acres cleared ready for ploughing. Also a desirable farm formerly owned by the late Roger Quinn, containing 160 acres Parish of Westfield, Kings County, having a frontage on the St. John River and situate about half a mile above Public Landing. Apply to

DANIEL MULLIN,
Pugsley Building, City.

FOR SALE—Farms and Lots, 450 acres, two houses and five barns, three miles from Public Landing, Kings Co. Also five to fifty acre lots close to river at Public Landing. At Lingley, on C. P. R., 80 acres, two houses and barns, also 2 1-2 miles from Oak Point, 250 acres, house and barn and 250 acres woodland and other farms at bargains. J. H. Poole & Son, Nelson street. Phone 935-11.

HOUSES FOR SALE.
MONEY TO LOAN.

FOR SALE—Two Storey Brick Building, Freehold Lot, No. 186 King St. East.

Leasehold Lot and Two Houses No. 96 Spring Street.

Leasehold Lot, Three Storey House No. 185 Bridge Street.

Leasehold Lot, Two Storey House and Barn, No. 152 Adelaide Street.

Money to Loan on good security. Apply to A. A. Wilson, Barrister, Chubb's Corner. Phone Main 826.

MISCELLANEOUS PROPERTY

SASKATOON PROPERTY—If you want to buy or sell, write W. J. Johnson & Co., Hunt Block, Saskatoon.

LOST.

LOST—Between Marsh Bridge and Renforth Station, single horse storm blanket. Finder will please confer a favor by leaving at Coggers' Grocery Store, Marsh Bridge.

LOST—White and black cocker spaniel. Reward if returned to Miss Skinner, corner Crown and Union streets.

PROFESSIONAL.

INCHES & HAZEN
C. F. INCHES. D. KING HAZEN.
Barristers, etc.
108 PRINCE WILLIAM STREET.
Phone Main 880.

NERVES, ETC., ETC.

ROBERT WILBY, Medical Electrical Specialist and Masseur. Eleven years England, five years St. John. Treats all nervous diseases, weakness and wasting, neurasthenia, locomotor ataxia, paralysis, sciatica, rheumatism, etc., etc. Consultation free. 27 Coburg street.

Musical Instruments Repaired

VIOLINS, MANDOLINS, and all stringed instruments and bows repaired. SYDNEY GIBBS, 81 Sydney Street.

ENGRAVERS.

F. C. WESLEY & Co., Artists, Engravers and Electrotypers, 59 Water street, St. John, N. B., Telephone 982.

ENGINEERING.

ELECTRIC MOTOR and Generator repairs, including rewinding. We try to keep your plant running while making repairs. E. S. Stephenson & Co., Nelson street, St. John, N. B.

HOTELS.

"THE PRINCE WILLIAM"
Apartment Hotel
Permanent and Transient. Summer months transient only. House of refined taste and excellent table. Overlooking harbor.
Prince William St., St. John, N. B.

PARK HOTEL
M. J. BARRY, Proprietor.
48-49 King Square, Saint John, N. B.
This Hotel is under new management and has been thoroughly renovated and newly furnished with Baths, Carpets, Linen, Silver, etc.
American Plan. Electric Elevators. Street Cars stop at door to and from all trains and boats.

THE ROYAL
SAINT JOHN, N. B.
RAYMOND & DOHERTY,
Proprietors.

Hotel Dufferin
ST. JOHN, N. B.
FOSTER, BOND & CO.
JOHN H. BOND, ... Manager.

CLIFTON HOUSE
H. E. GREEN, Proprietor.
Corner Germain and Princess Streets
ST. JOHN, N. B.

Better Now Than Ever.
VICTORIA HOTEL
67 King Street, St. John, N. B.
St. John Hotel Co., Ltd., Proprietors.
A. M. PHILPS, Manager
This Hotel is under new management and has been thoroughly renovated and newly furnished with Baths, Carpets, Linen, Silver, etc.

WINES AND LIQUORS.

Medicated Wines
In Stock—A Consignment of
Jerez-Quina Medicated Wines
Indorsed by the Medical Faculty.
Prepared with choice and select wines from the Jerez District. Quina Calisaya and other bitters which contribute towards its effect as a tonic and appetizer.
For Sale By
RICHARD SULLIVAN & CO
Telephone Main 839. 44 and 46 Dock St.

M. & T. McGUIRE,
Direct Importers and Dealers in all the leading brands of Wines and Liquors; we also carry in stock from the best houses in Canada very Old Ryes, Wines, Ales and Stout. Imported and Domestic Cigars.
11 and 13 WATER ST.. Tel. 578.

WHOLESALE LIQUORS.
William L. Williams, Successor to M. A. Finn, Wholesale and Retail Wine and Spirit Merchant, 110 and 112 Prince William St. Established 1870. Write for family price list.

SEASONABLE
Rubber Door Mats, all sizes with name inserted if desired, a good advertisement, for stores and offices. Stair Treads, weather strip, keeps out the cold. Horse Covers, Rubber Clothing of all kinds, Hot Water Bottles and Sanitary Rubber Goods.
ESTEY & CO.,
No. 49 Dock Street.

Was Afraid

COLD WOULD DEVELOP INTO

Bronchitis.

Bronchitis begins with a tightness across the chest, difficulty of breathing, and a wheezing sound comes from the lungs. There is also a raising of phlegm from the lungs, especially in the morning. This is at first white, but later becomes of a greenish or yellowish color, and is occasionally streaked with blood.

On the first sign of a cold or cough take Dr. Wood's Norway Pine Syrup and prevent it turning to bronchitis, for once bronchitis gets installed into the system it is only a short step to Consumption.

Mrs. F. Saunders, Toronto, Ont., writes:—"It is with great success I have used Dr. Wood's Norway Pine Syrup. My little girl had an awful cold which seemed to go to her throat and chest, and while she was sleeping one could distinctly hear her wheezing. I was afraid it would develop into Bronchitis, so as soon as my husband came home I sent him right away to get a bottle of Dr. Wood's Norway Pine Syrup. As soon as she wakened up I gave her a dose and continued its use until she became quite better. We only used half a bottle. I will never be without it as I consider it invaluable."

Be sure you get "Dr. Wood's" when you ask for it. The price is 25 and 50 cents per bottle. Put up in a yellow wrapper, and three pine trees the trade mark.

Manufactured only by The T. Milburn Co., Limited, Toronto, Ont.

LAW SCHOOL OPENS WITH LARGE CLASS

Fifteen Students Enrolled, Including Eleven in their First Year — Lecture, Yesterday, by Dr. Silas Alward.

With the largest freshman class in its history in attendance, the 20th year of the King's College Law School opened yesterday with a lecture on Coke, by the Dean, Dr. Silas Alward. There are now some 15 students enrolled at the law school, of whom 11 are in the first year, and this year's registration compares favorably with previous sessions when usually some 6 or 8 new students were admitted.

Dr. Alward opened his lecture with a brief resume of the history of the school, referring to the number of distinguished graduates who had pursued their studies during the twenty years of its existence. He then gave a biographical account of the career of England's great jurist, Sir Edward Coke, and the part he played in the promulgation of so important a charter of British liberty as the Petition of Rights.

The interesting announcement was made that during the term a series of extra lectures will be delivered for the benefit of the students, to take the form of discussions of the lives of the greatest English lawyers, and of some of the more important trials of history.

On the conclusion of Dr. Alward's lecture, the secretary, J. Roy Campbell, called upon Judge Armstrong and F. T. C. Knowlton, both of whom responded, testifying to the pleasure with which they had heard the Dean's eloquent address.

The opening lecture yesterday was delivered in the Equity Court Chambers and was open to the public. The audience included several members of the faculty of the Law School.

A HAPPY, LAUGHING CHILD IN FEW HOURS

If Cross, Irritable, Feverish Tongue Coated and Sick, Give Delicious "Syrup of Figs"

Your child isn't naturally cross, irritable and peevish, Mother! Examine the tongue; if coated, it means the little one's stomach is disordered, liver inactive and its thirty feet of bowels clogged with foul, decaying waste.

Every mother realizes after giving delicious "Syrup of Figs" that this is the ideal laxative and physic for children. Nothing else regulates the little one's tender stomach, liver and bowels so effectually, besides they dearly love its delightful fig taste.

For constipated bowels, sluggish liver, biliousness, or sour, disordered stomach, feverishness, diarrhoea, sore throat, bad breath or to break a cold, give one-half to a teaspoonful of "Syrup of Figs," and in a few hours all the clogged up waste, sour bile, undigested food and constipated matter will gently move on and out of the system without griping or nausea, and you will surely have a well, happy and smiling child again shortly.

With Syrup of Figs you are not drugging your children, being composed entirely of luscious figs, snena and aromatics it cannot be harmful.

Full directions for children of all ages and for grown-ups plainly printed on the package.

Ask your druggist for the full name, "Syrup of Figs and Elixir of Sennes," prepared by the California Fig Syrup Co. This is the delicious tasting, genuine old reliable. Refuse anything else offered.

WINTER TRAVEL TO ITALY.

A good many Canadians go to Italy about this time evry year to spend the winter in the mild climate and under the sunny skies that characterize its numerous resorts. In fact this business has reached such large proportions that the steamship companies now place their best vessels in the Mediterranean trade in the fall and winter month including such well known steamers as the 25,000 ton Adriatic of the White Star Line.

The itineraries for these trips are splendidly arranged and afford an opportunity to visit a number of places of unusual interest that are not readily accessible otherwise, including the Azores and Madeira Islands, with their quaint customs and tropical environment, Gibraltar and Manaco, famous little principalities bordering on the French Riviera where the Goddess Fortune holds forth.

SHIPPING NEWS

DAILY ALMANAC.

Wednesday, November 13, 1912.

Sun rises	7.24 a. m.
Sun sets	4.53 p. m.
High water	2.14 a. m.
Low water	8.48 p. m.

Atlantic Standard Time.

VESSELS BOUND TO ST. JOHN.

Steamers.

Sokoto, Progreso, Oct. 21.
Rhodesian, Demerara, Oct. 25.
Rappahannock, London, Nov. 9.
Montezuma, Antwerp, Nov. 13.
Empress of Ireland, Liverpool, Nov. 15
Corsican, Liverpool, Nov. 15.
Manchester Trader, Manchester, Nov. 16.
Victorian, Liverpool, Nov. 22.
Saturnia, Glasgow, Nov. 23.
Manchester Importer, Manchester, Nov 23.
Cassandra, Glasgow, Nov. 30.

VESSELS IN PORT.

Steamers.

Helen, 635, J T Knight and Co.
Navigator, 797, Wm Thomson and Co.
Shenandoah, 2492, Wm Thomson and Co.

Schooners.

Abbie C Stubbs, 295, A W Adams.
Adonis, 315, George Cushing.
Arthur J. Parker, 119, master.
Bessie C Beach, 248, J T Knight & Co
Cora May, 117, N C Scott.
Calabria, 451, J. Splane & Co.
F. H. Odlorne, 307, master.
Lavonia, 266, R. P. & W. F. Starr.
Lucia Porter, 285, Peter McIntyre.
Melba, 388, R. C. Elkin.
Moama, 384, P McIntyre.
Nettie Shipman, 288, A W Adams.
Orozimbo, 150, A W Adams.
Rewa, 122, D J Purdy.
Romeo III., P. McIntyre.
Sawyer Bros, 276, A W Adams.
Silver Leaf, 283, J. W. Smith.
Wm. L. Elkins, 299, J. Smith.
W E & W L Tuck, 395, A W Adams

PORT OF SAINT JOHN, N. B.

Arrived, Tuesday, November 12.

Str Calvin Austin, 2853, Pike, from Boston, via Eastport, W G Lee, pass and mdse.

Schr Kolon (Am) 142, Mitchell, from Maitland, NS, for Gloucester, Mass, with lumber, C M Kerrison, in for a harbor and cleared.

Schr Carrie C Ware, (Am) 156, from Dorchester, NB, for Lynn, Mass., C M Kerrison, in for harbor and cleared.

Coastwise—Stmrs. Bear River, 70, Woodworth, Bear River; Granville, 49, Collins, Annapolis; Valinda, 56, Gesner, Bridgetown; Mary Blanche, 25, Cochrane, Port Greville; Schrs Alma, 70, Neves, Point Wolfe; Susie N, 26, Merriam, Port Greville; Susie Pearl, 74, Black, St Martins; Walter C, 18, Belding, Musquash; Eastern Light, 40, Morse, Grand Harbor; Adriadne, 48, Clifford, Tiverton; Charlie Troop, 20, Gibson, Margaretsville.

Cleared, Nov. 12.

Coastwise—Stmrs Grand Manan, Ingersoll, Eatonville; Bear River, Doodworth, Digby; Granville, Collins, Annapolis; Schrs Margaret, Simmonds, St George; Eastern Light, Morse, Grand Harbor; Walter C, Belding, Chance Harbor; Susie N, Merriam, Port Greville; Stmr Mary Blanche, Cochrane, Eatonville.

DOMINION PORTS.

Halifax, Nov. 10.—Arrived—Schr. Madura, Perth Amboy.

Quebec, Nov. 10.—Arrived—Stmr Canada, Liverpool.

London, Nov. 10.—Arrived—Stmr Cairndhu, Montreal, via Sydney.

FOREIGN PORTS.

Antwerp, Nov. 13.—Sailed—Stmr Montezuma, Griffiths, St John.

Norfolk, Nov. 10.—Arrived—Stmr Bendu, Millson, Galveston.

Philadelphia, Nov. 10.—Arrived—Str Dominion, Liverpool.

Delaware Breakwater, Nov. 10.—Passed—Bark Daylight from Baltimore for Philadelphia.

Boston, Mass, Nov. 10.—Sailed—Schrs W H Waters, T W Cooper, Priscella, Ida M Barton and Two Sisters all for St John; Lowell F Parks, Bridgewater, N S; Flo F Mader, Mahone Bay, NS; Bobs, Clementsport, N S.

Hyannis, Nov. 10.—Sailed—Schr W O Goodman, from St John for New York; Helen G, King, St John for New Bedford.

Portland, Nov. 10.—Arrived—Stmrs Newport News, Dalhousie, NB; McElwain, Parrsboro.

Sailed—Stmr Caterino, Dalhousie, N B.

City Island, Nov. 10.—Passed—Schs Rebecca G Whilldin, from Perth Amboy, for Eastport; Ann Louisa Lockwood, from Perth Amboy, for St John.

New York, Nov. 10.—Sailed—Stmr. Conopic, Naples and Genoa.

Philadelphia, Nov. 11.—Arrived—Str St Andrews, Newcastle, N B.

Vineyard Haven, Nov. 11.—Arrived—Schr E M Roberts, Newcastle, N B.

Sailed—Schrs St Maurice, St John; Hattie H Barbour, New York; James T Maxwell, Jr., do; Harold C Beecher, Bangor; Ellen M Golder, Calais, Me.

SPOKEN.

Str Manchester Exchange, Manchester for Philadelphia, Nov. 4, lat 48, lon 34.

REPORTS AND DISASTERS.

Antwerp, Nov. 10.—Str Elswick Manor, from Galveston, reports Oct 19, in lat 36, lon 71, passed abandoned schr Henry Weller, before reported, and set her on fire, the derelict being a menace to navigation. The Weller's papers were found intact and were handed over to the American consul here.

Quebec, Nov. 10.—Str Royal George, before reported stranded east of Point St Lawrence, will probably remain there at least two weeks longer. No efforts are being made to float her. The next extraordinary tides, however, do not occur until the 26th and it is probable no attempt will be made to haul the vessel off before then.

MARINE NOTES

MOTOR BOAT SINKS.

The large motor boat belonging to the Pejepscot Lumber Company was sunk at Great Salmon River, N. B., during a heavy gale Monday. The motor boat was used for towing on the river. A tug will probably be sent by C. M. Kerrison, agent of the company, to assist in floating the boat.

RECENT CHARTERS.

British schooner Wanola, 272 tons, from New York to St. John, with hard coal, at private terms.

Schooner Sadie C. Sumner, 587 tons from Jacksonville for Fall River, pitch pine lumber, $6.75.

Schooner Florence E. Getson, from Sheet Harbor, N. S., for Barbados, lumber, $6.50 and back to Yarmouth, N. S., with salt from St. Martins, W. I.

DISCHARGING HERE.

The Norwegian steamer Helen, from Carrabelle, Florida, with a cargo of hard pine, is discharging at the Ballast Wharf.

SHIFTED TO I. C. R. PIER.

Steamer Shenandoah shifted up the harbor to the I. C. R. wharf to load 20,000 bushels of grain and other cargo for London. This is the first grain to be shipped from the port this season.

AT DORCHESTER, N. B.

Norwegian steamer Ragnarok is in port at Dorchester, N. B., discharging a cargo of pitch pine lumber, from Jacksonville, Florida.

IN FOR A HARBOR.

Two American lumber laden schoners, the Kolon, Captain Mitchell, from Maitland, N. S., bound to Gloucester, Mass. and the Carrie C. Ward, Captain Ward, from Dorchester, N. B., for Lynn, Mass., put into port Tuesday for harbor.

FIRST ANTWERP STEAMER SAILS

C. P. R. steamship Montezuma, Captain Griffiths, will leave Antwerp for St. John today with passengers and general cargo. The steamer will be due here about the 26th of this month, and will leave here December 3rd. The Montezuma has freight from London.

CAPTAIN KILLED BY COOK.

The United States authorities have released from custody the crew of the schooner Margaret Thomas, whose commander, Captain John Belano, was murdered at Fort de France, Matthique, last summer. Mate Melbourne Cook and the crew of 10 men, it was decided, were in no way connected with the captain's murder, but three of them will be sent to Martinique, where Vincent Maria, the schooner's cook, is to be tried for the murder. Captain Belano was killed, it is alleged, by Maria, who had an argument with the captain over the food.

Will Rebuild Factory.

R. A. Stronach, of Hampton, whose woolen hosiery manufacturing establishment was burned last August has decided to renew operations and has selected Pierston as his place of business. New machinery will be installed and be ready for use in about three weeks. Mr. Stronach states he will operate on a larger scale than ever, a decision which will be received with pleasure by the users of his product.

Best Treatment for All Complexion Ills

(From Woman's Tribune.)

I'll tell you my panacea for all complexion troubles. If the skin be colorless, sallow, muddy, over-red, if it be rough, blotchy, or pimply, there's nothing that will so surely overcome the condition as ordinary mercolized wax. The wax literally takes off a bad complexion—absorbs the dead and near-dead particles of surface skin, so gently, gradually, you experience no inconvenience at all. A new complexion is then in evidence, one so clear, spotless, delicately soft and beautiful, you look many years younger. One ounce of this wax, procurable at any drug store, will rejuvenate even the worst complexion. It is smeared on like cold cream before retiring and removed mornings with warm water. The mercolized wax habit is a healthier and more economical one than the cosmetic habit.

If the skin be wrinkled or flabby, bathe it daily in a solution made by dissolving an ounce of powdered saxolite in a half pint witch hazel. This acts immediately, affecting even the deepest wrinkles.—Elsie Desmond.

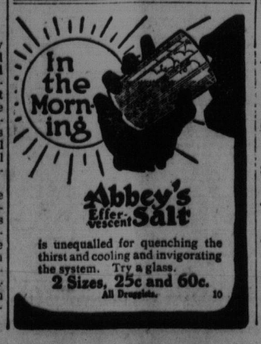

is unequalled for quenching the thirst and cooling and invigorating the system. Try a glass.
2 Sizes, 25c and 60c.
All Druggists. 10

SHAD!
No. 1 Fall Shad, Fat Canso and Shelburn Herring.
JAMES PATTERSON,
19 and 20 South Market Wharf.
ST. JOHN, N. B.

D. MONAHAN
—Retail Dealer In—
FINE BOOTS & SHOES, RUBBERS, GAITERS, ETC.
REPAIR WORK NEATLY DONE.
32 Charlotte Street, St. John, N. B.
Telephone. Main 1802 11.

J. Fred. Williamson,
MACHINIST AND ENGINEER.
Steamboat, Mill and General Repair Work.
INDIANTOWN, ST. JOHN, N. B.
Phones: M. 229. Residence M. 1724-11.

Dirt & Drudgery Disappear WHEN YOU USE Old Dutch Cleanser
Full directions and many uses on Large Sifter-Can 10¢

MUSIC TAUGHT FREE
Home Instruction
Special Offer to Readers of The Standard.

In order to advertise and introduce their home study music lessons in every locality the International Institute of Music of New York will give free to our readers a complete course of instruction for either Piano, Organ, Violin, Mandolin, Guitar, Cornet, Banjo, Cello or Sight Singing. In return they simply ask that you recommend their Institute to your friends after you learn to play.

You may not know one note from another; yet by their wonderfully simple and thorough method, you can soon learn to play. If you are an advanced player you will receive special instruction.

The lessons are sent weekly. They are so simple and easy that they are recommended to any person or little child who can read English. Photographs and drawings make everything plain. Under the Institute's free tuition offer you will be asked to pay only a very small amount (averaging 14 cents a week) to cover postage and the necessary sheet music.

No one should overlook this wonderful offer. Tell your friends about it—show this article to them.

The International Institute has successfully taught others and can successfully teach you, even if you know absolutely nothing whatever about music. The lessons make everything clear.

Write today for the Free booklet, which explains everything. It will convince you and cost you nothing. Address your letter or postal card to International Institute of Music, 98 Fifth Ave., Dept. 404B, New York, N. Y.

ROBINSON'S
"White Clover"
WRAPPED BREAD
A pure Milk Loaf introduced in St. John five years ago.
IS BAKED
in probably the most
UP-TO-DATE SANITARY BAKERY
IN NEW BRUNSWICK

GUNNS
For quality in Bacons, Cooked Hams, Smoked and Salted Meats, Pure Lard and Compound, Cooking Oils and Salad Dressing. Western Beef only handled. All government inspected. Phone, wire or mail your order
GUNNS LIMITED
467 Main St. Phone Main 1670

ONIONS! ONIONS! ONIONS!
LANDING: ONE CAR
American "Silverskin" Onions
A. L. GOODWIN,
MARKET BUILDING

MURPHY BROS.,
Dealers in best quality
MEATS, VEGETABLES, POULTRY
Phone 1140. B15 City Market.

S. Z. DICKSON,
Produce Commission Merchant
Western Beef, Pork, Butter, Eggs, Cheese, Potatoes, Lamb, Poultry. Game in Season.
'Phone Main 252. 8-11 City Market.

UNION FOUNDRY and MACHINE WORKS, Ltd
GEO. H. WARING, Manager.
Engineers and Machinists.
Iron and Brass Castings.
WEST ST. JOHN. Phone West 15.

LAND DRAIN TILE
2 in., 2 1-2 in., 3 in. and 4 in.
PRICE LOW
GANDY & ALLISON
3 and 4 North Wharf

OURS ARE THE LATEST
Attractive Cloths in Newest Patterns for Fall and Winter Wear.
J. S. MacLENNAN, 73 Union St. W. E.

AUCTION SALES.

For Sale At Bargain

300 acre farm more or less, with six room house, nice lake, in Queens and Sunbury counties. Also good paying restaurant business; Double house all modern improvements.
F. L. POTTS,
96 Germain St. Real Estate Broker.

STOCKS, ETC. For Sale AT AUCTION

TO CLOSE AN ESTATE I am instructed to offer for sale at auction, at Chubb's Corner (so called), Saint John, N. B., on Saturday, the sixteenth day of November, 1912, at 12 o'clock, noon:

Good-will of Pew No. 138 in Centenary Methodist Church.
1,000 Shares of The Imperial Mining and Fluming Co. stock.
1 Share of the Pictou Charcoal Iron Co. Limited, preferred stock.
8 Shares of the Union Club Co. stock.
1,000 Shares of Van Anda Copper and Gold Co. stock.
5,000 Shares of Colorado Mining and Milling Co. stock.
210 Shares of Pure Milk and Dairy Co., Limited, stock.
150 Shares of The Elm Tree Silver Mining Co. stock.
8,000 Shares of The Big Five Mining and Milling Co., Limited, stock.
100 Shares of Santa Ysabel Gold Mining Co. stock.
100 Shares of The Abbey Effervescent Salt Co.
70 Shares of The Provincial Dry Dock Co. (State of New Jersey).
10,000 Shares of The Great Mammoth Copper Mining Co. stock.
6,200 Shares of Kimberly, Montana Gold Mining Co. stock.
1 Share of Victoria Skating Club of Saint John stock.
1,000 Shares of Review Gold Mining Co. stock.
100 Shares of The New York Phosphate Co. stock.
30 Shares of The Hawker Medicine Co., Limited, stock.

Terms—Cash on delivery of certificates.

St. John, N. B., 2nd November, 1912.
T. T. LANTALUM, Auctioneer.

THE BANK OF NEW BRUNSWICK.

Special Meeting of the Shareholders.

Notice is hereby given that a special general meeting of the shareholders of The Bank of New Brunswick will be held at the office of the said Bank, in the City of St. John, New Brunswick, on Monday, the 9th day of December, 1912, at the hour of eleven o'clock in the forenoon, for the purpose of considering an agreement for the sale by the said The Bank of New Brunswick, of the whole of its assets to the Bank of Nova Scotia upon the terms set out in such agreement, a copy of which is mailed to each shareholder with this notice, and, if deemed advisable, of passing a resolution or resolutions approving the said agreement and authorizing the President and General Manager of The Bank of New Brunswick to affix thereto the corporate seal of the Bank, and to sign and execute the same for and in the name of and on behalf of the Bank; and also for the purpose of considering and, if deemed advisable, of passing all such other and further resolutions for fully carrying out the said agreement and the terms thereof, as the shareholders shall consider expedient or advisable, and for the purpose of authorizing the Board of Directors to give all such notices and make all such applications and to pass and execute all such other acts, resolutions, deeds, instruments, matters and things as may be deemed necessary for procuring the approval of the Governor-in-Council to the said agreement, and for carrying out the same and for winding up the affairs of the Bank and distributing the proceeds of the said sale.

By order of the Board.
C. H. EASSON,
General Manager.
St. John, N. B., 19 October, 1912.

SYNOPSIS OF CANADIAN NORTH-WEST LAND REGULATIONS.

Any person who is the sole head of a family or any male over 18 years old, may homestead a quarter section of available Dominion land in Manitoba, Saskatchewan or Alberta. The applicant must appear in person at the Dominion Lands Agency or Sub-agency for the district. Entry by proxy may be made at any agency, on certain conditions by father, mother, son, daughter, brother or sister, or intending homesteader.

Duties—Six months' residence upon and cultivation of the land in each of three years. A homesteader may live within nine miles of his homestead on a farm of at least 80 acres solely owned and occupied by him or his father, mother, son, daughter, brother or sister.

In certain districts a homesteader in good standing may pre-empt a quarter-section alongside his homestead. Price $3.00 per acre.

Duties—Must reside upon the homestead or pre-emption six months in each of six years from date of homestead entry (including the time required to earn homestead patent) and cultivate fifty acres extra.

A homesteader who has exhausted his homestead right and cannot obtain a pre-emption may enter for a purchased homestead in certain districts. Price $3.00 per acre. Duties—Must reside six months in each of three years, cultivate fifty acres and erect a house worth $300.00.

W. W. CORY,
Deputy of the Minister of the Interior.

N.B.—Unauthorized publication of this advertisement will not be paid for.

Acadian Woodworking Factory
METEGHAN, N. S.
Doors, Sashes and Mouldings of all kinds, 4x5 and 3x4 pine and spruce Gutters kiln dried clear, 2nd and 3rd clear spruce Sheathings, and hard wood Flooring in stock. Shingles and Framing sawed to order. Ships and Motor Boats built and repaired. Factory on the beach opposite Capt. Benson's marine railway. Tenders furnished on application.
S. Z. ROBICHAUD,
Meteghan, N. S.

ENGAGEMENT RINGS WEDDING RINGS
Just received, an assortment of Jewelry suitable for all occasions.
ERNEST LAW
ISSUER OF MARRIAGE LICENSES