HAGUE SHOULD CONSIDER PEACE

NOTEWORTHY SPEECH BY GERMAN EONVY

Animated Discussion Leads to Approval of Principle of Obligatory Arbitration.

The Hague, Oct. 5.—The sitting today of the committee on arbitration was the most important and animated since the beginning of the peace conference, and led to the approval of the principal of obligatory arbitration by 30 votes to 6. The negatives were Germany, Austria-Hungary, Greece, Turkey, China and Roumania.

Four of the powers abstained from voting, they being Japan, Luxemberg, Montenegro and Switzerland, and there were four absentees, Argentina, Guatemala, Nicaragua and Venezuela. So far as is known Argentina is favorable to the proposals, and the ayes may rise to 31.

Baron Marschall Von Bieberstein delivered a noteworthy speech before the committee during which he announced himself to be in favor of obligatory arbitration, but opposed to a treaty including all the nations of the world. The Baron said the general feeling was that the conference, having dealt with questions of war, must do something for peace. He favored obligatory arbitration on grounds similar to the general treaty concluded between Italy and Argentina; in other words, individual treaties between nations in preference to a treaty including the whole world, which it was proposed should apply to judicial and not to political matters, which the speaker contended, it would be impossible to separate, as what might be a judicial question in one country, might be a political question in another.

Joseph H. Choate, of the American delegation, made a speech. Mr. Choate began by saying he did not know why the projects under discussion were generally called "obligatory arbitration," while as a matter of fact they represented universal arbitration. The speaker voiced his profound respect for the countries represented at the conference by Baron Marschall von Bieberstein and his admiration personally for the first German delegate, but, continued Mr. Choate, "there are in Baron Marchall von Bieberstein two delegates, speaking two different languages. Indeed, while the baron admires obligatory arbitration without reserve in its abstract form, he does not want it on earth, but prefers it in heaven. He even dreams about obligatory arbitration, but after waking up he turns towards the wall in order not to see it."

A diamond, when burnt, leaves no trace of ash.

ORCHARDS OF B. C.

Dr. Fletcher, Dominion Entomologist, Discusses His Recent Tour of Inspection.

Winnipeg, Oct. 5.—Dr. Fletcher, the Dominion entomologist, is in the city to-day. The last visit of Dr. Fletcher to the west was made during the summer, when he went to British Columbia on the request of the minister to investigate certain complaints from friut growers of that province to the effect that their orchards were being injured owing to the fact that the orchards of the Indians were very badly infected by insects, and that the Indians of the province were not using the proper methods to prevent the increase of the evil.

Being asked to-day in reference to these complaints, Dr. Fletcher stated that he found the orchards of the Indians in British Columbia in very fair condition, and that they were not very much worse than the orchards of the white residents of the country. Many of the Indians were away from home during a portion of the summer, and were not able in consequence to give the required attention to the fruit trees. Dr. Fletcher had taken steps to remedy the difficulty of which complaint had been made, and representatives of the department were now engaged in completing the work.

A number of meetings of fruit growers had been held and discussion had of the best methods of fighting the various insects from which the orchards of the country have suffered. There had been complaint in reference to the presence of the San Jose scale, but Dr. Fletcher had not found any trace of it. The announcement had been made recently that this plague had appeared at one or two points in the province, but the report had not been confirmed, and in any case little was to be feared since it was known how to combat the evil.

Many complaints had been made in reference to the codling moth, and the entomologist had given full information in reference to the means for combating it. On the estate of Sir Arthur Stepney the hop flea beetle had been much in evidence, and a means for the gathering of these beetles had been suggested. The means suggested had been used, with a great result in the gain in the quantity of hops gathered. The method will be more largely used next year, and the beetle will be kept under close control.

...any of the agriculturists of the province were disposed to believe that the harmful insects from which they suffered could not be controlled. This Dr. Fletcher declared to be an error. There were no insects which could not be overcome when their life history was known.

Deputy Minister Anderson, of the department of agriculture of British Columiba, had accompanied Dr. Fletcher through the province and had shown the deepest interest in the work and full acquaintance with it.

THE PROGRESSIVE WEST.

Winnipeg, Oct. 5.—Hon. Edw. Wood, son of Lord Halifax, arrived in the city to-day from Vancouver. Mr. Wood came back in a most hopeful frame of mind. He found the Western country most progressive, and stated that the travel of English people through Canada greatly increases from year to year. Mr. Wood will spend a few days shooting, after which he leaves for Ottawa as the guest of Earl Grey.

Kootenay Steel Range

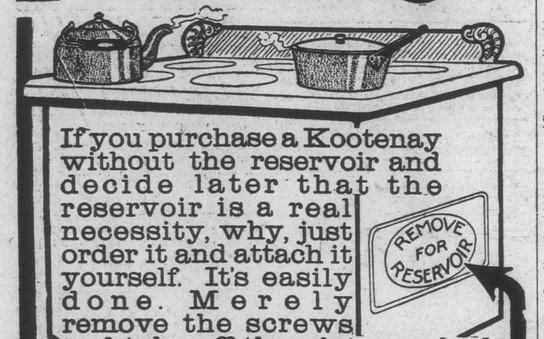

If you purchase a Kootenay without the reservoir and decide later that the reservoir is a real necessity, why, just order it and attach it yourself. It's easily done. Merely remove the screws and take off the plate marked "REMOVE FOR RESERVOIR" (see top illustration), which provides an opening for the hot air to come through and circulate under the reservoir. Then attach, by means of screws, the reservoir and the flue box shown in lower illustration. A screwdriver is the only tool required

THE BRITISH LIBRARY

McCLARY'S

London, Toronto, Montreal, Winnipeg, Vancouver, St. John, Hamilton

Free Kootenay booklet on request.

CLARKE & PEARSON, Local Agent

SUNDAY SCHOOL ASSOCIATION

CONVENTION TO BE HELD IN VANCOUVER

The Complete Programme For the Next Gathering of the Provincial Organization.

The eighth annual convention of the International Sunday School Association of British Columbia is to be held this year in Vancouver. It has been called for October 16th, 17th and 18th. The session will be held in the First Baptist church, corner of Hamilton and Dunsmuir streets.

The theme of the convention is set as "The Children All For Christ," and the motto for the gathering is "Study to show thyself approved unto God a workman that needeth not to be ashamed rightly dividing the word of truth."

The executive committee is composed as follows: President, Noah Shakespeare; first vice-president, E. W. Leeson; second vice-president, C. S. Keith; secretary, George Carter; treasurer, Alfred Huggett; general secretary, Stuart Muirhead. The programme of the convention is as follows:

Wednesday Evening.

8.00—Praise and prayer.

8.15—Address of welcome, on behalf of Vancouver. Response by George Garter, Victoria.

8.30—Convention called to order. Salutators, Mr. Noah Shakespeare, president B. C. S. S. A. Vocal selection.

8.45—Appointment of committees. Collection.

8.50—Organization of evangelization. Stuart Muirhead.

Thursday Morning.

9.30—Praise and prayer, led by E. W. Leeson, Vancouver.

9.45—Treasurer's report. Alfred Huggett.

10.15—The secretary, his work, and how to do it: A. J. Passage.

10.45—Practical Sunday school organization. Stuart Muirhead.

11.15—Fifteen minutes' Discussion led by Rev. R. Milliken.

11.30—Round table talk. The home department. Rev. W. C. Merritt, field worker Pacific Northwest.

Thursday Afternoon.

2.30—Praise and prayer, J. A. Gleason, Victoria.

2.45—Reports of district associations by secretaries, Vancouver, E. P. Chandler; Victoria, J. W. H. King; New Westminster, F. O. Canfield.

3.20—Paper on Primary Work. Miss Norine Macken, Vancouver.

3.45—Round table talk. The primary department. Stuart Muirhead.

4.45—Reports of nominating committees.

Thursday Evening.

8.00—Praise and prayer, by J. A. Kerr, New Westminster.

8.15—The Bible in the school. Capt. McIntosh, Victoria.

8.35—Vocal selection. Collection.

8.45—Address, The Sunday School and Future Generations, Rev. J. S. Henderson, New Westminster. Vocal selection. Closing hymn.

Friday Morning.

Denominational conferences.

Friday Afternoon.

2.30—Praise and prayer. Rev. H. W. Piercy.

2.45—Reports from secretaries of Denominational conferences.

3.45—Report of nominating committee. Election of officers. Report of resolution committee.

4.45—Address, The Wise Intermediate and His Otherwise Treatment. Rev. W. C. Merritt.

Friday Evening.

8.00—Prayer and praise. Rev. J. P. Westman.

8.10—The World's Convention at Rome. Rev. W. C. Merritt. Vocal selection. Collection.

8.40—The Adult Bible Class Movement. Alfred Huggett.

9.10—Essentials in Successful Teaching. Stuart Muirhead.

9.30—Closing exercises, conducted by George Carter.

COKE SITUATION BETTER.

B. C. Smelters Are Better Supplied Owing to Cessation of Foreign Shipments.

Rossland, Oct. 5.—Coke is arriving more freely at local smelters. This is said to be due to cessation by the Crow's Nest Pass Coal Company of sending shipments to points in Montana. While there is an increase in the supply, the smelters could take more, so that a small surplus could be created. At Trail, for instance, five out of seven furnaces are running. With an increased supply of coke two additional furnaces could be blown in. It is supposed that there will be little trouble in the future as to coke.

The following are the shipments for the week: Centre Star, 3,410 tons; Le Roi, 2,240 tons; Le Roi No. 2, 560 tons; White Bear, 105 tons; White Bear (milled), 350 tons. Total for week, 6,665 tons, and for year, 204,717 tons. The Consolidated Company's smelter at Trail received 6,295 tons during the week, and the Northport smelter 2,240 tons.

MISSIONARIES FOR THE WEST.

Numbers Arrive at Winnipeg En Route to Different Stations.

Winnipeg, Oct. 5.—A further party of Presbyterian missionaries for fields in Manitoba, Western Ontario, the Territories, Saskatchewan, Alberta and British Columbia, arrived in the city. Among them were: John Bendelow, of Aberdeen, Scotland, to Elbow station; Archie McLean, to Bowden, Alta.; John Patterson, to Big Fork; Robert Crockett, to Red Deer, Alta.; Albert McRae, from Sunderland, England, to Ainsworth, B. C.; Hugh Shannon, to Valley River, Man.; Walter Smart, to Saskatchewan; W. A. Campbell, to Winnipeg Presbytery; James A. Leslie, from Broughty Ferry, Scotland, to Hosmer, B. C.; Robert Henderson, to Goshen, Stony Plain, Alta.; A. L. Campbell, to Bloomington, near Vermillion, Alta.; J. P. Watson, to Blackfalds, Alta.; Robt. Lindsay, to Lac Ste Anne, near Edmonton, Alta.

BROTHERS FIGHT FOR MOROCCO

HAFID CAPTURES WAR MUNITIONS

Conveys Imperial Commander in Chains to Headquarters--May Be Proclaimed Sultan.

Tangier, Oct. 5.—Advices received here from Mazagan give details of the recent important success of Mulai Hafia, brother of Abrel Aziz, who, at the head of two armies, is contesting for the sultanate.

The Sultan, it appears, sent a number of machine guns, three thousand rifles and one million cartridges to Mazagan for the use of the imperial troops which were destined to operate against Hafia's forces. At about midnight, October 3rd, one of Hafia's generals succeeded in entering Mazagan, seizing all the war munitions of the Sultan and dispatching them to the headquarters of Mulai Hafia, one of whose armies is understood to be approaching Fez. The commander of the imperial garrison at Mazagan refused to obey the orders of Hafia's general to surrender the war munitions, and was carried in chains to Morocco city, the headquarters of Hafia.

All the native and many of the foreign reports agree that the movement headed by Hafia is arousing national enthusiasm in every province of the empire. The first division of his army was received with delight by the powerful fighting tribes of the Zayana district, and it seems to be not improbable that a very few days may witness the proclamation of the new sultan at Mequinez, the burial place of the reigning dynasty of Morocco, and the site of one of the summer residences of the Sultan. The occupation of Mequinez by Hafia would have a great effect on the Moors throughout the country.

Abel Aziz in the meantime is apparently hemmed in at Rabat. His preparations to entertain the French and Spanish are regarded as mainly intended to further his efforts to obtain a loan of two million dollars, which it is said instead of being used to pay the troops would be devoted to carrying on his campaign against Hafia.

WIRELESS AND THE WINGS OF LOVE

Messages Flashing Over the Atlantic to Recall Eloping Heiress--"All Forgiven."

New York, Oct. 5.—Every mite of the North Atlantic, as far as the wireless waves will reach, is being searched today for a trace of Samuel Clarkson, a young Englishman, and his bride, who was Miss Helen Maloney, the daughter of Martin Maloney, the millionaire oil man. The couple have not been heard of since they came here on a shopping tour from the summer home of the bride's parents at Spring Lake, N. J., two days ago.

Instead of returning home, the young woman sent a message informing her parents that she had secretly married the man she loved and that when the message reached Spring Lake they would be on the water. Instantly the search for the young woman, who is said to be one of the richest heiresses in the world, was begun.

Wireless messages have been sent to all the outgoing steamers, cable messages have gone to London and telegrams have been dispatched to all points in America where it is thought the young couple may have gone. The father and mother believe the elopers have sailed for Europe, and they intend to encourage them to return and spend their honeymoon at the Spring Lake mansion.

The father of the missing girl arrived to-day from St. Louis, and immediately sent an agent to Europe to find the missing couple and assure them that they had no illwill towards either of them.

"Both she and the young man know how to fool us," he said, "and although I opposed the marriage at first, I am satisfied now. They are well equipped for a European tour, and I suppose planned to travel while awaiting our action."

All the subscribers to the telephone in the town of Amparo, Brazil, are supplied with electrophones free, so that they may listen to the municipal band.

ALBERNI LAND DISTRICT.

DISTRICT OF CLAYOQUOT.

Take notice that, 30 days after date, I intend to apply to the Chief Commissioner of Lands and Works for permission for a license to cut and carry away timber from the following described lands, viz.:

3. Commencing at a post marked "L. G., T. L. No. 3," situated about one mile northwest from T. L. No. 14,367, on the east bank of Elk River, thence east 160 chains, thence north 40 chains, thence west 160 chains, thence south 40 chains to point of commencement, containing 640 acres, more or less.

4. Commencing at a post marked "L. G., T. L. No. 4," situated on the east bank of Elk River at the northwest corner of L. G., T. L. No. 3, thence east 160 chains, thence north 40 chains, thence west 160 chains, thence south 40 chains to point of commencement, containing 640 acres, more or less.

Dated August 24th, 1907.

5. Commencing at a post marked "L. G., T. L. No. 5," situated about 20 chains north of the northwest corner post of L. G., T. L. No. 4, and on the east bank of Elk River, thence west 80 chains, thence north 80 chains, thence east 80 chains, thence south 80 chains to point of commencement, containing 640 acres, more or less.

6. Commencing at a post on the east bank of Elk River, about 20 chains north of the southeast corner post of L. G., T. L. No. 5, and marked "L. G., T. L. No. 6," thence east 100 chains, thence north 60 chains, thence west 100 chains, thence south 60 chains to point of commencement, containing 640 acres, more or less.

7. Commencing at a post marked "L. G., T. L. No. 7," on the west bank of Elk River, about 60 chains north from the southwest corner of L. G., T. L. No. 6, thense east 160 chains, thence north 40 chains, thence west 160 chains, thence south 40 chains to point of commencement, containing 640 acres, more or less.

Dated August 28th, 1907.

8. Commencing at a post on the west bank of Elk River, marked "L. G., T. L. No. 8," situated at the southwest corner of No. 7, thence north 40 chains, thence west 160 chains, thence south 40 chains, thence east 160 chains to point of commencement, containing 640 acres, more or less.

9. Commencing at a post on the bank of Elk River, about 40 chains north from the southeast corner post of T. L. No. 8, and marked "L. G., T. L. No. 9," thence north 80 chains, thence west 80 chains, thence south 80 chains, thence east 80 chains to point of commencement, containing 640 acres, more or less.

Dated August 27th, 1907.

10. Commencing at a post marked "L. G., T. L. No. 10," on the bank of Elk River, about 40 chains north from the northeast corner of T. L. No. 8, thence west 160 chains, thence north 40 chains, thence east 160 chains, thence following the river to point of commencement, containing 640 acres, more or less.

11. Commencing at a post marked "L. G., T. L. No. 11," about 40 chains west of the northwest corner of L. G., T. L. No. 9, thence north 40 chains, thence west 160 chains, thence south 40 chains to river, following same to point of commencement, containing 640 acres, more or less.

Dated August 28th, 1907.

LAUCHLAN GRANT,
W. PORTER, Agent.

NOTICE.

Notice is hereby given that, thirty days after date, I intend to make application to the Hon. the Chief Commissioner of Lands and Works for a special license to cut and carry away timber from the following described lands, Coast District:

1. Commencing at a post planted on the south shore of Francois Lake, about 3 miles in a westerly direction from the entrance of the Nithi River into Francois Lake, thence 160 chains south, thence 160 chains east, thence 40 chains north, thence 160 chains west to point of commencement.

ROBERT SPARROW.

NOTICE.

Notice is hereby given that, thirty days after date, I intend to make application to the Hon. the Chief Commissioner of Lands and Works for a special license to cut and carry away timber from the following described lands, Coast District:

2. Commencing at a post planted on the south shore of Francois Lake, about 6 miles in a westerly direction from the entrance of the Nithi River into Francois Lake, thence east 80 chains, thence south 80 chains, thence west 80 chains, thence north 80 chains to point of commencement.

ROBERT SPARROW.

NOTICE.

Notice is hereby given that, thirty days after date, I intend to make application to the Hon. the Chief Commissioner of Lands and Works for a special license to cut and carry away timber from the following described lands, Coast District:

3. Commencing at a post planted on the south shore of Francois Lake, about 5 miles in a westerly direction from the entrance of the Nithi River into Francois Lake, thence east 80 chains, thence south 80 chains, thence west 80 chains, thence north 80 chains to point of commencement.

ROBERT SPARROW.

NOTICE.

Notice is hereby given that, thirty days after date, I intend to make application to the Hon. the Chief Commissioner of Lands and Works for a special license to cut and carry away timber from the following described lands, Coast District:

4. Commencing at a post planted on the north shore of Francois Lake about 7 miles from the outlet of the Stelako River from Ffrancois Lake, thence east 80 chains, thence north 80 chains, thence west 80 chains, thence south 80 chains to point of commencement.

ROBERT SPARROW.

NOTICE.

Notice is hereby given that, thirty days after date, I intend to make application to the Hon. the Chief Commissioner of Lands and Works for a special license to cut and carry away timber from the following described lands, Coast District:

5. Commencing at a post planted on the north shore of Francois Lake, about 8 miles in a westerly direction from the outlet of the Stelako River from Francois Lake, thence 160 chains east, thence 40 chains north, thence 160 chains west, thence 40 chains south to point of commencement.

ROBERT SPARROW.

Take notice that I, G. O. Buchanan, lumberman, of Kaslo, B. C., intend to apply for special licenses to cut timber upon two tracts of 640 acres of land, each as follows:

No. 37. Commencing at a post 10 chains east of S. E. corner of Lot 34 on Tahsis Canal, Nootka District, thence east 80 chains, south 80 chains, west 80 chains, north 80 chains.

No. 38. Commencing at S. E. corner of Lot 34 on Tahsis Canal, Nootka District; thence north 80 chains, east 80 chains, south 80 chains, west 80 chains.

Staked July 24th, 1907.

G. O. BUCHANAN.

ALBERNI LAND DISTRICT.

DISTRICT OF NOOTKA.

Take notice that Jas. K. Buchanan, of Spokane, Wash., lumberman, intends to apply for special licenses over the following described lands:

No. 39. Commencing at a post planted at the northeast corner of Indian Reserve, near the south end of Tahsis Canal, thence north 160 chains, thence east 40 chains, thence south 160 chains, thence west 40 chains to point of commencement.

No. 40. Commencing at a post planted five chains north from the southeast corner of T. L. 14,036, thence north 80 chains, thence east along line of Lot 34, 40 chains, thence north 10 chains, thence east 40 chains, thence south 90 chains, thence west 80 chains to place of commencement.

No. 41. Commencing at a post planted 30 chains north from the northeast corner of T. L. No. 14,036, thence north 160 chains, thence east 40 chains, thence south 160 chains, thence west 40 chains to point of commencement. Located 8th June, 1907.

No. 42. Commencing at a post planted 60 chains northeast from the northeast corner of T. L. 14,036, thence north 80 chains, thence east 80 chains, thence south 80 chains, thence west 80 chains to point of commencement.

No. 43. Commencing at a post planted 60 chains northeast from the northeast corner of T. L. No. 14,036, thence south 80 chains, thence east 80 chains, thence north 80 chains, thence west 80 chains to point of commencement.

No. 44. Commencing at a post planted one mile east from the east shore of Tahsis Canal, about two miles from its head, thence east 80 chains, thence south 80 chains, thence west 80 chains, thence north 80 chains to point of commencement.

No. 48. Commencing at a post planted about 90 chains north from the northeast corner of Lot 35, Tahsis Canal, thence west 80 chains, thence north 80 chains, thence east 80 chains, thence south 80 chains to point of commencement.

JAS. K. BUCHANAN.

ALBERNI LAND DISTRICT.

DISTRICT OF RUPERT.

Take notice that I, W. Bulman, of Salt Spring Island, B. C., lumberman, intend to apply for a special timber license over the following described lands:

No. 1. Commencing at a post at the S. W. corner of Lot 19, marked N. W. corner, thence east 80 chains, thence south 40 chains, thence east 40 chains, thence south 40 chains, thence west 80 chains, thence north 40 chains, thence west 40 chains, thence north 40 chains to point of commencement. Located 13th June, 1907.

No. 2. Commencing at a post planted on the shore of Coletas Channel and being 1½ miles due east of the eastern boundary of Lots 5 and 19, marked N. E. corner, thence south 80 chains, thence west 40 chains, thence north 40 chains, thence west 80 chains to said eastern boundary of Lots 5 and 19, thence north 40 chains, thence east 120 chains, to point of commencement. Located 13th June, 1907.

No. 3. Commencing a. a post planted 350 yards south of a point on the Shushartie River, said point being about 3 miles up the river from its intersection of the southern boundary of Lot 19, marked S. E. corner, thence west 80 chains, thence north 80 chains (traversing a portion of the eastern boundary of claim No. 1), thence east 80 chains, thence south 80 chains to point of commencement. Located 10th June, 1907.

No. 4. Commencing at a post planted 750 yards south of a point on the Shushartie River, said point being about 3 miles up the river from its intersection of the southern boundary of Lot 19, marked S. W. corner, thence east 80 chains, thence north 80 chains, thence west 80 chains to eastern boundary of claim No. 3, thence south 80 chains to point of commencement. Located 10th June, 1907.

No. 5. Commencing at a post planted 200 yards south of a point on the Shushartie River, said point being about 4 miles up the river from its intersection of the southern boundary of Lot 19, marked S. E. corner, thence west 80 chains, thence north 80 chains (traversing a portion of the eastern boundary of claim No. 4), thence east 80 chains, thence south 80 chains to point of commencement. Located 8th June, 1907.

No. 6. Commencing at a post planted 700 yards south of a point on the Shushartie River, said point being about 5 miles up the river from its intersection of the southern boundary of Lot 19, marked S. E. corner, thence west 80 chains, thence north 80 chains (traversing a portion of the eastern boundary of claim No. 5), thence east 80 chains, thence south 80 chains to point of commencement. Located 8th June, 1907.

Locator.

No. 7. Commencing at a post planted 700 yards south of a point on the Shushartie River, said point being about 5 miles up the river from its intersection of the southern boundary of Lot 19, marked S. W. corner, thence east 80 chains, thence north 80 chains, thence west 80 chains to the N. E. corner of claim No. 6, thence south 80 chains to point of commencement. Located 8th June, 1907.

W. BULMAN.

ALBERNI LAND DISTRICT.

DISTRICT OF CLAYOQUOT.

Take notice that Joseph Albert Drinkwater, of Alberni, B. C., intends to apply for a special timber license over the following described lands: No. 21. Commencing at a post planted about 20 chains E. of the N.E. corner of T.L. 13,307, about 2¼ miles from Bear River, on the east branch thereof, thence E. 40 chains, thence N. 40 chains, thence E. 60 chains, thence S. 80 chains, thence W. 100 chains, thence N. 40 chains to the point of commencement, containing 640 acres more or less.

Re-advertised the 28th August, 1907.

JOSEPH A. DRINKWATER.

ALBERNI LAND DISTRICT.

DISTRICT OF RUPERT.

Take notice that Albert Alfred Clark, of Victoria, occupation, cruiser, intends to apply for a special timber license over the following described lands: Commencing at a post planted at N. E. corner, Section 13, Township 2, Rupert District, thence 80 chains west, thence 80 chains south, thence 80 chains east, thence 80 chains north to place of commencement

A. A. CLARK.

August 23rd, 1907.

DOMINION HOTEL, Victoria, B. C. Maintained on the highest standard; rates $1.50 to $2.50 per day. Free 'bus. Stephen Jones, Prop.

WANTED—Teacher for Rose Hill school, five miles southeast of Kamloops, duties to commence 14th October. Apply to Angus McKay, Secretary School Board.

Take notice that I, T. H. Thorsen, farmer, of Bella Coola, intend to apply for permission to purchase the following described land situated in Bella Coola, Coast District: Commencing at the southwest corner of Th. Thorsen's land, Township 1, Range 3, thence east 80 chains, thence south 20 chains, west 80 chains, thence north 20 chains, following Indian Reserve line to post of commencement, 80 acres more or less.

T. H. THORSEN.

Dated this 18th day of September, 1907.

PAID-UP CAPITAL AND RESERVE $9,674,596

The Merchants Bank OF CANADA

HEAD OFFICE, - - MONTREAL

SAVINGS BANK DEPARTMENT

DEPOSITS RECEIVED OF ONE DOLLAR AND UPWARDS. INTEREST COMPOUNDED FOUR TIMES EACH YEAR. NO DELAY IN WITHDRAWING. PROMPT ATTENTION GIVEN TO ALL ENQUIRIES FROM OUT-OF-TOWN POINTS.

VICTORIA BRANCH, - - - - 76 DOUGLAS STREET.

R. F. TAYLOR, Manager

GLOVES and MITTS

Wool and Leather.

COMPLETE RANGE

J. Piercy & Co.

Wholesale Dry Goods, Victoria, B. C.

Overcoat Value

Every stitch and thread in a Fit-Reform Overcoat is guaranteed.

Every yard of cloth is tested when it comes from the mills

Every garment is inspected before it leaves the Fit-Reform workrooms.

Every Overcoat, bearing the Fit-Reform label, is up to the Fit-Reform standard of value.

And we show our confidence in Fit-Reform quality, by our guarantee to refund money should any purchase prove unsatisfactory.

Overcoats, $15 up. 215

ALLEN & CO.,

FIT-REFORM WARDROBE,

73 Gov't St., Victoria, B. C.

Mail orders receive prompt attention.