SHERIFF'S SALES

to take place at the Court House.

Real Estate of E. Lynott — July 11
Do. Do. — July 11

TO BE SOLD AT PUBLIC AUCTION, on Saturday the 11th day of July next, at 12 o'clock at noon, at the Court House in Saint Andrews—

ALL the right, title and interest of EDWARD LYNOTT, in and to the following piece or Lot of Land situate in the Parish of Saint George, in the County of Charlotte, bounded and bounded thus, to wit:

Northerly by the River Magaguadavic, Southerly by lands owned by one —— Anderson, and being the Easterly half of lot Numbered Fifty-four, in the Musquash Grant which said half lot is estimated to contain Fifty-three Acres and was conveyed by William H. Lockett to the said Edward Lynott.

The same having been seized and taken to satisfy an execution at the suit of Samuel Getty against said Edward Lynott, endorsed to levy £69 1 0, besides Sheriff's fees, &c.

THOS. JONES,
Sheriff of Charlotte.

Sheriff's Office,
29th Dec'r., 1856.

TO BE SOLD at Public Auction, on Saturday the 11th day of July next, at 12 o'clock, at the Court House in St. Andrews:—

ALL the right, title, interest, and claim whatsoever of Edward Lynott, to that certain LOT OF LAND, No. 53 in the Musquash Grant, bounded on the North by the River Magaguadavic, and containing 50 ACRES more or less, formerly owned by William Lockett.

The same having been seized and taken to satisfy an execution in favor of Robert Ross against said Edward Lynott, endorsed to levy £13 12 10 besides Sheriff's fees, &c.

THOS. JONES,
Sheriff of Charlotte.

Sheriff's Office, St. Andrews,
31st Dec. 1856.

L. SCOTT & CO's.

RE-PRINT OF THE

British Periodicals

AND THE

FARMER'S GUIDE.

GREAT REDUCTION IN THE PRICE OF THE LATTER PUBLICATION.

L. SCOTT & CO., NEW YORK, continue to publish the following leading British Periodicals viz:

1. LONDON QUARTERLY (Conservative.)
2. EDINBURGH REVIEW (Whig.)
3. NORTH BRITISH REVIEW (Free Church.)
4. WESTMINSTER REVIEW (Liberal.)
5. BLACKWOOD'S EDINBURGH MAGAZINE (Tory.)

These Periodicals ably represent the three great political parties of Great Britain—Whig, Tory, and Radical,—but politics forms only one feature of their character. As Organs of the most profound writers on Science, Literature, Morality, and Religion they stand as they ever have stood unrivalled in the world of letters, being considered indispensable to the scholar and the professional man, while to the intelligent reader of every class they furnish a more correct and satisfactory record of the current literature of the day, throughout the world, than can be possibly obtained from any other source.

EARLY COPIES.

The receipt of advance sheets from the British publishers gives additional value to these Reprints, inasmuch as they can now be placed in the hands of subscribers about as soon as the original editions.

TERMS.

	Per ann
For any one of the four Reviews	$3 00
For any two of the four Reviews	5 00
For any three of the four Reviews	7 00
For all four of the Reviews	8 00
For Blackwood's Magazine	3 00
For Blackwood and three Reviews	9 00
For Blackwood and the four Reviews	10 00

Payments to be made in all cases in advance. Money current in the State where issued will be received at par.

POSTAGE.

The Publishers will pay the United States postage.

N. B. The price in Great Britain of the five Periodicals above named is about $31 per annum.

THE FARMER'S GUIDE

TO SCIENTIFIC AND PRACTICAL AGRICULTURE

By HENRY STEPHENS, F. R. S., of Edinburgh, and the late J. P. NORTON, Professor Scientific Agriculture in Yale College, New Haven. 2 vols. Royal Octavo. 1600 pages, and numerous Wood and Steel Engravings.

This is, confessedly, the most complete work on Agriculture ever published, and in order to give it a wider circulation the publishers have resolved to reduce the price to FIVE DOLLARS FOR THE TWO VOLUMES.

When sent by mail (post paid) to California and Oregon the price will be $7. To every other part of the Union, and to Canada (post paid, $6.) ☞ This work is NOT the old "Book of the Farm."

Remittances for any of above publications should always be addressed, post-paid, to the Publishers,

LEONARD SCOTT & CO.,
No. 54 Gold-street, New York.

Hennessy Brandy---Best Pale

GENEVA, &c.

JUST Received—10 Hogsheads Best "Hennessy" Brandy.
5 Do. do. Pale do. (Vintage 1855.
Per the Ann Rankin from London, via Saint John,
25 Hhds. best Pale Geneva, large "anchor."
20 cases do do
2 hhds. old Port Wine
1 do. Sherry
7 hhds. Boiled and Raw Linseed Oil.
2 tons best London White Paint
32 casks London Bottled Porter, (quarts and pints)

&c. &c.
J. W. STREET.

Oct. 29, 1856.

Notice to the Public.

WHEN any LETTERS are dropped into the Letter boxes, marked "Registered," instead of being handed out at the Window and a Receipt taken for them, they will be Registered, and the Registration, in addition to the Postage, charged to the person addressed.

FRANCIS M'PHELIM.
General Post Office, Fredericton, Dec. 23, 1856

Scientific American

TWELFTH YEAR.

One Thousand Dollar Cash Prizes.

The Twelfth Annual Volume of this useful publication commences on the 13th day of September next.

The "SCIENTIFIC AMERICAN" is an ILLUSTRATED PERIODICAL, devoted chiefly to the promulgation of information relating to the various Mechanic and Chemic Arts, Industrial Manufactures, Agriculture, Patents, Inventions, Engineering, Millwork, and all interests which the light of PRACTICAL SCIENCE is calculated to advance.

Reports of U. S. PATENTS granted, are also published every week, including Official Copies of all the PATENT CLAIMS, together with news and information upon thousands of other subjects.

$1,000, in CASH PRIZES, will be paid on the 1st of January next, for the largest list of subscribers as follows:—$200 for the 1st, $175 for the 2d, $150 for the 3d, $125 for the 4th, $100 for the 5th, $75 for the 6th, $50 for the 7th, $40 for the 8th, $30 for the 9th, $25 for the 10th, $20 for the 11th, and $10 for the 12th. For all Clubs of 20 and upwards, the subscription price is only $1 49. Names can be sent from any Post Office until January 1st, 1857. ☞ Here are fine chances to secure cash prizes.

The "Scientific American" is published once a week; every number contains eight large quarto pages, forming annually a complete and splendid volume, illustrated with several hundred Original Engravings.

☞ TERMS—Single Subscriptions, Two Dollars a year, or 1 Dollar for six months. Five copies for six months, 4 Dollars; for a year, 8 Dollars. Specimen copies sent Gratis.

Southern, Western and Canada money, or Post Office Stamps, taken at par for subscriptions.

Letters should be directed (post paid) to
MUNN & CO.
128, Fulton St., New York

☞ Messrs. MUNN & CO. are extensively engaged in procuring patents for new inventions, and will advise inventors, without charge, in regard to the novelty of their improvements.

TO LET.

THE HOUSE at present occupied by Capt. GREEN.

Aug. 26, 1856

TO LET.

THREE good ROOMS and a SHOP on the first floor of my House in Water st formerly occupied by Mrs. Kennedy.

J. W. STREET.

April 23, 1856.

GOVERNMENT EMIGRATION OFFICE
St. John, 10th April, 1856.

NOTICE is hereby given, that JOHN SHANNON, has been appointed keeper of Hospital Island in the County of Charlotte, and of the public buildings thereon.

M. H. PERLEY,
H. M. Emigration Officer
for New Brunswick

THE

UNION STORE

At Robbinston,

Has just received a full stock of desirable

FALL AND WINTER GOODS,

Which are now offered at the lowest prices above the cost of production, for cash. Particular attention is invited to our new and fresh invoices of

Stuff and Dress Goods,

comprising a great variety of styles, entirely new and never before offered in this market.

DIAMOND LIGHT;
OR,
ROSIN OIL LAMP.

Producing a most beautiful and perfectly safe Light, at a cost not exceeding 1-2 a cent an hour. Lamps from $2 to $10; oil, 50 cents per gallon. For sale, wholesale and retail, by W. W. UPHAM, Treasurer Tremont Oil Factory, No. 10 BROAD STREET, Boston. Call and see it.

N. B.—Agents wanted.

Blanks for sale

At this Office.

AYER'S

CHERRY PECTORAL,

FOR THE RAPID CURE OF

Colds, Coughs, and Hoarseness.

BRIMFIELD, MASS., 20th Dec., 1855.

DR. J. C. AYER: I do not hesitate to say the best remedy I have ever found for Coughs, Hoarseness, Influenza, and the concomitant symptoms of a Cold, is your CHERRY PECTORAL. Its constant use in my practice and my family for the last ten years has shown it to possess superior virtues for the treatment of these complaints. EBEN KNIGHT, M.D.

A. B. MORTLEY, Esq., of Utica, N. Y., writes: "I have used your PECTORAL myself and in my family ever since you invented it, and believe it the best medicine for its purpose ever put out. With a bad cold I should sooner pay twenty-five dollars for a bottle than do without it, or take any other remedy."

Croup, Whooping Cough, Influenza.

SPRINGFIELD, MISS., Feb. 7, 1856.

BROTHER AYER: I will cheerfully certify your PECTORAL is the best remedy we possess for the cure of *Whooping Cough, Croup*, and the chest diseases of children. We of your fraternity in the South appreciate your skill, and commend your medicine to our people. HIRAM CONKLIN, M. D.

AMOS LEE, Esq., MONTEREY, IA., writes, 3d Jan., 1856: "I had a tedious Influenza, which confined me in doors six weeks; took many medicines without relief; finally tried your PECTORAL by the advice of our clergyman. The first dose relieved the soreness in my throat and lungs; less than one half the bottle made me completely well. Your medicines are the cheapest as well as the best we can buy, and we esteem you, Doctor, and your remedies, as the poor man's friend."

Asthma or Phthisic, and Bronchitis.

WEST MANCHESTER, PA., Feb. 4, 1856.

SIR: Your CHERRY PECTORAL is performing marvellous cures in this section. It has relieved several from alarming symptoms of consumption, and is now curing a man who has labored under an affection of the lungs for the last forty years.

HENRY L. PARKS, *Merchant.*

A. A. RAMSEY, M. D., ALBION, MONROE CO., IOWA, writes, Sept. 6, 1855: "During my practice of many years I have found nothing equal to your CHERRY PECTORAL for giving ease and relief to consumptive patients, or curing such as are curable."

We might add volumes of evidence, but the most convincing proof of the virtues of this remedy is found in its effects upon trial.

Consumption.

Probably no one remedy has ever been known which cured so many and such dangerous cases as this. Some no human aid can reach; but even to those the CHERRY PECTORAL affords relief and comfort.

ASTOR HOUSE, NEW YORK CITY, March 5, 1856.

DOCTOR AYER, LOWELL: I feel it a duty and a pleasure to inform you what your CHERRY PECTORAL has done for my wife. She had been five months laboring under the dangerous symptoms of Consumption, from which no aid we could procure gave her much relief. She was steadily failing, until Dr. Stone, of this city, where we have come for advice, recommended a trial of your medicine. We bless his kindness, as we do your skill, for she has recovered from that day. She is not yet as strong as she used to be, but is free from her cough, and calls herself well. Yours, with gratitude and regard,

ORLANDO STILLEY, OF SHELBYVILLE.

Community, do not despair till you have tried AYER'S CHERRY PECTORAL. It is made by one of the best medical chemists in the world, and its cures all round us bespeak the high merits of its virtues.—*Philadelphia Ledger.*

Ayer's Cathartic Pills.

THE sciences of Chemistry and Medicine have been taxed their utmost to produce this best, most perfect purgative which is known to man. Innumerable proofs are shown that these PILLS have virtues which surpass in excellence the ordinary medicines, and that they win unprecedentedly upon the esteem of all men. They are safe and pleasant to take, but powerful to cure. Their penetrating properties stimulate the vital activities of the body, remove the obstructions of its organs, purify the blood, and expel disease. They purge out the foul humors which breed and grow distemper, stimulate sluggish or disordered organs into their natural action, and impart healthy tone with strength to the whole system. Not only do they cure the everyday complaints of every body, but also formidable and dangerous diseases that have baffled the best of human skill. While they produce powerful effects, they are, at the same time, in diminished doses, the safest and best physic that can be employed for children. Being sugar-coated, they are pleasant to take, and being purely vegetable, are free from any risk of harm. Cures have been made which surpass belief were they not substantiated by men of such exalted position and character as to forbid the suspicion of untruth. Many eminent clergymen and physicians have lent their names to certify to the public the reliability of my remedies, while others have sent me the assurance of their conviction that my Preparations contribute immensely to the relief of my afflicted, suffering fellow-men.

The Agent below named is pleased to furnish gratis my American Almanac, containing directions for their use, and certificates of their cures of the following complaints:—

Costiveness, Bilious Complaints, Rheumatism, Dropsy, Heartburn, Headache arising from a foul Stomach, Nausea, Indigestion, Morbid Inaction of the Bowels, and Pain arising therefrom, Flatulency, Loss of Appetite, all Ulcerous and Cutaneous Diseases which require an evacuant Medicine, Scrofula or King's Evil. They also, by purifying the blood and stimulating the system, cure many complaints which it would not be supposed they could reach, such as Deafness, Partial Blindness, Neuralgia and Nervous Irritability, derangements of the Liver and Kidneys, Gout, and other kindred complaints arising from a low state of the body or obstruction of its functions.

Do not be put off by unprincipled dealers with some other pill they make more profit on. Ask for AYER'S PILLS, and take nothing else. No other they can give you compares with this in its intrinsic value or curative powers. The sick want the best and there is for them, and they should have it.

Prepared by Dr. J. C. AYER,
Practical and Analytical Chemist, Lowell Mass.

PRICE, 25 CTS. PER BOX. FIVE BOXES FOR $1.

SOLD BY
ODELL & TURNER.
Agents for St. Andrews,

Crown Land Office.

Nov. 4, 1856.

THE Petitions of the undermentioned persons for Land under the Labour Act, (12 Vic. c. 4) are complied with, subject to the Regulations of 28th May, 1856, but no Commissioner under the said Act is to allow work to be done in payment for any unsurveyed Land, nor for any Land at present in the occupation of any other person. And the Commissioners are required in every instance to satisfy themselves that the representation which the applicant has made to Government, that he owns no land already, is correct.

CHARLOTTE.

Samuel Ash,	Hugh M'Quade,
Thomas Boyne,	Charles Ash,
Patrick Curran,	Patrick M'Cullum,
Joseph Christophers,	Francis O'Neill,
Josiah Campbell,	Arthur Sutherland.
George Gegan,	

JOHN MONTGOMERY,
Surveyor General

Old Stand Union Store.

GEO. A. MANSFIELD.

Wholesale and Retail Dealer in, Boots, Shoes, and Rubbers, Leather and Findings.

No. 4 Market Square, and 5 North Street
Opposite North side Faneuil Hall,) BOSTON

Best Superfine Flour.

Just received ex. schr "Bonita" from Philadelphia, via Calais:
60 Barrels best superfine Philadelphia Flour.

J. W. STREET.

July 9th 1856.

AYER'S PILLS.

FOR ALL THE PURPOSES OF A

FAMILY PHYSIC.

THERE has long existed a public demand for an effective purgative pill which could be relied on as sure and perfectly safe in its operation. This has been prepared to meet that demand, and an extensive trial of its virtues has conclusively shown with what success it accomplishes the purpose designed. It is easy to make a physical *pill*, but not easy to make the best of all *pills*—one which should have none of the objections, but all the advantages, of every other. This has been attempted here, and with what success we would respectfully submit to the public decision. It has been unfortunate for the patient hitherto that almost every purgative medicine is acrimonious and irritating to the bowels. This is not. Many of them produce so much griping pain and revulsion in the system as to more than counterbalance the good to be derived from them. These *pills* produce no irritation or pain, unless it arise from a previously existing obstruction or derangement in the bowels. Being purely vegetable, no harm can arise from their use in any quantity; but it is better that any medicine should be taken judiciously. Minute directions for their use in the several diseases to which they are applicable are given on the box. Among the complaints which have been speedily cured by them, we may mention Liver Complaint, in its various forms of Jaundice, Indigestion, Languor and Loss of Appetite, Listlessness, Irritability, Bilious Headache, Bilious Fever, Fever and Ague, Pain in the Side and Loins; for, in truth, all these are but the consequence of disordered action in the Liver. As a aperient, they afford prompt and sure relief in Costiveness, Piles, Colic, Dysentery, Humors, Scrofula and Scurvy, Colds with soreness of the body, Ulcers and impurity of the blood; in short, any and every case where a purge is required.

They have also produced the most singularly successful cures in Rheumatism, Gout, Dropsy, Gravel, Erysipelas, Palpitation of the Heart, Pains in the Back, Stomach, and Side. They should be freely taken in the spring of the year, to purify the blood and prepare the system for the change of seasons. An occasional dose stimulates the stomach and bowels into healthy action, and restores the appetite and vigor. They purify the blood, and, by their stimulant action on the circulatory system, renovate the strength of the body, and restore the wasted or diseased energies of the whole organism. Hence an occasional dose is advantageous, even though no serious derangement exists; but unnecessary dosing should never be carried too far, as every purgative medicine reduces the strength, when taken to excess. The thousand cases in which a physic is required cannot be enumerated here, but they suggest themselves to the reason of every body; and it is confidently believed this pill will answer a better purpose than any thing which has hitherto been available to mankind. When their virtues are once known, the public will no longer doubt what remedy to employ when in need of a cathartic medicine.

PREPARED BY

JAMES C. AYER,

Assayer and Practical Chemist,

LOWELL, MASS.

Price 25 Cents per Box. Five Boxes for $1.

SOLD BY

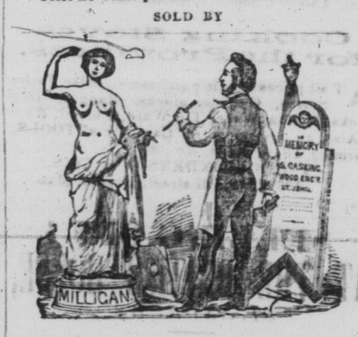

ST. JOHN STONE WORKS,
SOUTH SIDE KING SQUARE,
ST. JOHN, N. B.

THE Proprietor of the above Establishment gives notice to the Public, that he has entered into Partnership with his Brother under the firm of

J. & R. MILLIGAN,

and they have added largely to their stock of different Stone and Marble, and are prepared to supply at the shortest notice:—**Monuments, Headstones, Tombs, Vaults, Fonts, Mantle Pieces, and Table Tops, &c., &c** of all designs and patterns, and all kinds of cut stone for Buildings.

They also beg to intimate, that they are not under the necessity of importing men from the United States to execute their work, but believe that as good, if not superior workmen may be found in this City, without sending for foreigners, and thereby throwing our people out of employment. Our motto is "Protection to our own Mechanics."

JAMES MILLIGAN.
ROBERT MILLIGAN.

☞ We have always on Hand, a great variety of—

Finished Monuments, Tombstones, and Head Stones,

Of all shapes and the best quality, and sold at lower prices than can be purchased anywhere else in the same style.

ALSO—Grindstones, and Stove Pipe Stones, all sizes, sold cheap.

AGENTS.

St. Andrews, Mr. L. Snodgrass, saddler.
Bocabec—Mr. R. Purvis.
St. George—F. Hibbard, Esq.
Fredericton—Mr. G. Hall, merchant.
Penfield—Mr. Josiah Prescott.
St. Davids—Mr. Wm. Hyslop.

REFERENCE.

St. Andrews—Capt. James.
St. James'—Rev. Mr. Turnbull.
Do. Rev. Mr. Millen.
Harvey, York—The Rev. Mr. Smith.
Prince William, York—Rev. Mr. Glass.

October 31, 1856.

Shingle Machine

FOR SALE.

TO BE SOLD a *SHINGLE MACHINE*, Amos Webster's patent, nearly new; the only one of the sort in the Province. Apply at the Office of this Paper.

St. Andrews, May 28, 1856. tf.

AYER'S PILLS.

A NEW and singularly successful remedy for the cure of all Bilious diseases—Costiveness, Indigestion, Jaundice, Dropsy, Rheumatism, Fevers, Gout, Humors, Nervousness, Irritability, Inflammations, Headache, Pains in the Breast, Side, Back, and Limbs, Female complaints, &c., &c. Indeed, very few are the diseases in which a Purgative Medicine is not more or less required, and much sickness and suffering might be prevented, if a harmless but effectual Cathartic were more freely used. No person can feel well while a costive habit of body prevails; besides it soon generates serious and often fatal diseases, which might have been avoided by the timely and judicious use of a gentle purgative. This is alike true of Colds, Feverish symptoms, and Bilious derangements. They all tend to become or produce the deep-seated and formidable distempers which load the churchyards all over the land. Hence a reliable family physic is of the first importance to the public health, and this Pill has been prepared with consummate skill to meet such a demand. An extensive trial of its virtues by Physicians, Professors, and Patients, has shown it surpassing anything hitherto known of any medicine. Cures have been effected beyond belief, were they not substantiated by persons of such exalted position and character as to forbid the suspicion of untruth.

Among the eminent gentlemen to whom we are allowed to refer for these facts, are

PROF. VALENTINE MOTT, the distinguished Surgeon of New York City.

DOCT. A. A. HAYES, Practical Chemist of the Port of Boston, and Geologist for the State of Massachusetts.

IRA L. MOORE, M.D., an eminent Surgeon and Physician, of the City of Lowell, who has long used them in his extensive practice.

H. C. SOUTHWICK, Esq., one of the first merchants in New York City.

C. A. DAVIS, M. D., Surgeon and Surgeon U. S. United States Marine Hospital, etc.

Did space permit, we could give hundreds of such names, from all parts where the Pills have been used, but evidence even more convincing than the certificates of these eminent public men is shown in their effects upon trial.

These Pills, the result of long investigation and study, are offered to the public as the best and most complete which the present state of medical science can afford. They are compounded not of the drugs themselves, but of the active medicinal virtues only of Vegetable remedies, extracted by chemical process, in a state of purity and concentration in such a manner as to insure the best results. This system of composition for medicines has been found in the Cherry Pectoral and Pills both, to produce a more efficient remedy than had hitherto been obtained by any process. The reason is perfectly obvious. While by the old mode of compounding every medicine is burdened with more or less of deleterious and injurious qualities, by this, each individual virtue only that is desired for the curative effect is present. All the inert and obnoxious qualities of each substance employed are left behind, the curative virtues only being retained. Hence it is self-evident the effect should prove as they have proved more purely remedial, and the Pills a surer, more powerful antidote to disease than any other medicine known to the world.

As it is frequently expedient that my medicine should be taken under the counsel of an attending Physician, and as he could not properly judge of a remedy without knowing its composition, I have supplied the accurate Formula by which both my Pectoral and Pills are made to the whole body of Practitioners in the United States and British American Provinces. If however there should be any one who has not received them, they will be promptly forwarded by mail to his address.

Of all the Patent Medicines that are offered, how few would be taken if their composition was known. Their life consists in their mystery. I have no mysteries.

The composition of my preparations is laid open to all men, and all who are competent to judge on the subject, freely acknowledge their convictions of their intrinsic merits. The Cherry Pectoral was pronounced by scientific men to be a wonderful medicine before its effects were known. Many eminent Physicians have declared the same thing of my Pills, and even more confidently, and are willing to certify that their anticipations were more than realized by their effects upon trial.

They operate by their powerful influence on the internal viscera to purify the blood and stimulate it into healthy action—remove the obstructions of the stomach, bowels, liver, and other organs of the body, restoring their irregular action to health, and by correcting wherever they exist such derangements as are the first origin of disease.

Being sugar wrapped they are pleasant to take, and being purely vegetable, no harm can arise from their use in any quantity.

For minute directions, see the wrapper on the Box.

Prepared by JAMES C. AYER, *Practical and Analytical Chemist*, Lowell, Mass.

FAIRBANKS,
CELEBRATED
SCALES,
of every variety

34 KILBY STREET, - - BOSTON

GREENLEAF & BROWN, Agents.

A full assortment of all kinds of weighing apparatus and store furniture, for sale at low rates. Railroad, Hay, and Coal Scales sent to any part of the country.

Flour, Pork, and Sugar.

Oct. 28, 1856.

Per "Utica" from Boston and "W. P. Buckman" from Baltimore:

200 BARRELS best superfine FANCY FLOUR.
10 Bbls. Mess PORK,
10 Tierces Muscovado SUGAR.
For sale low. J. W. STREET.

CALAIS HOUSE.

THE subscriber respectfully informs the inhabitants of St. Andrews, and the Public generally, that he continues to keep the above named Hotel. Parties favoring him with a call, will find every thing to conduce to their comfort and convenience. The House is within five minutes walk of the Steamboat Landing.

Calais, Nov. 1856. J. V. CASEY.

The Standard.

IS PUBLISHED EVERY WEDNESDAY, BY

A. W. Smith

At his Office, Market Square, Saint Andrews, N. B.

TERMS.

12s 6d per annum—if paid in advance.
15s, if not paid until the end of the year.

ADVERTISEMENTS

Inserted according to written orders, or continued till forbid, if no written directions.

First insertion of 12 lines and under	
Each repetition of Ditto	
First insertion of all over 12 lines	4d per line
Each repetition of Ditto	1d per line.

Advertising by the year as may be agreed on.

Original issues in Poor Bess