ESTABLISHED 1864.

JOHN CATTO & SON

MANTLES FOR THIS SEASON

Are shown by us in a profusion of styles and prices such as we have never before approached, either in assortment or values.

COATS, SUITS
COSTUMES
WALKING SKIRTS
RAINY-DAY CLOAKS
OPERA WRAPS
CAPES

Note specially our Extra Fine Display of Black and Colored Jackets for Young Ladies between 14 and 20 years, at $7.50, $8, $10 and $11.

The following is a brief synopsis of the new goods shown in the mantle section.

Black and Colored Cloth Coats

The latest styles of course; made from the right cloths—prices range from $6.00 to $27.50 each.

Coat Novelties

In a distinct class by themselves, each a different style; prices from $30.00 to $65.00.

Extra Distinct Coat Novelties

Are shown in Crushed Velvet, Plush, Velour, Likefur, and in fine cloth, silk and satin combinations of superb elegance and tasteful choosing—prices from $45.00 to $90.00.

Inverness Coats

These are shown in cloths, smart tweeds, plain and trimmed, with and without sleeves—a good rough wear or traveling garment—$9.00 to $25.00.

Capes and Cloaks

A large variety of black cloth capes and loose dressy outer garments for elderly ladies—$9.00 to $30.00. The "Kelvin" Golf Cape, and the "Strathcona" wrap are features in this display.

Rain Cloaks

Shown in greys, fawns, greens, blue, black, etc., the new styles in three-quarter length, special at $5.00; in full length $5.00 to $15.00 each.

PARENTS !!! and GUARDIANS !!!

We are making an extra display this season in

Juvenile Outer Garments

in which we have succeeded in combining some great considerations in these particular goods, viz.: price moderation, warmth, durability, common sense styles, yet smart and fully up to date. Coats and Ulsters $4.00 to $18.00.

Ready-to-Wear Suits and Costumes

Some very smart styles shown amongst these—in popular cloths—$22.00 to $48.00.

Separate Skirts

Serge, etc., $4.50 to $9.00; tweed, $6.00 to $11.50; cloths, $8.00 to $15.00.

Dressing Gowns and Kimonas

Gowns, in eiderdown and flannel, $7.00 to $15.00; in cashmere, $10.00 to $18.00; kimonas in eiderdown, $1.25 to $2.50; in French flannel, $1.50 to $2.50.

Opera Cloaks

A choice selection of moderately priced evening wraps, good styles and suitable materials, $20.00 to $60.00.

Mail orders to any department are assured of prompt service.

JOHN CATTO & SON

King Street—opposite the Post-Office.

TORONTO.

Engagement Expected Soon at Mukden Kuropatkin Prepares to Resist Japs

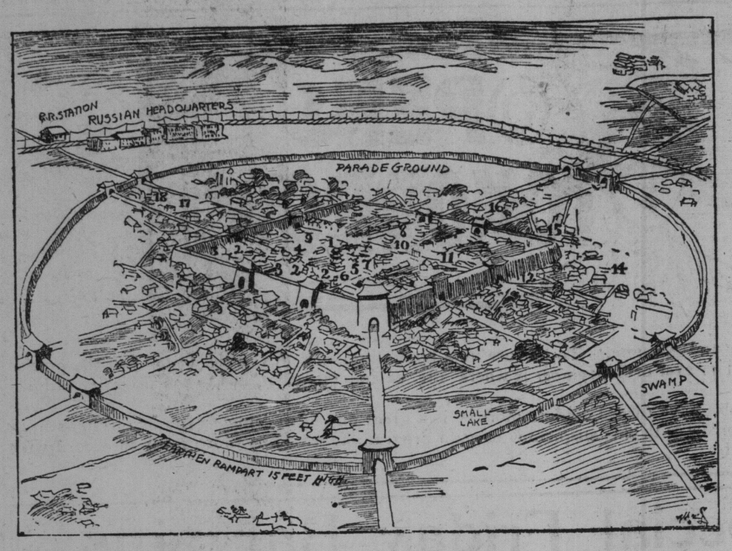

KEY TO THE PLAN OF MUKDEN.

1. Enclosure and buildings of imperial palace, much of it in ruins.
2. Granaries of the government of southern Manchuria.
3. City and provincial prisons.
4. Imperial Chinese postoffice.
5. Treasury of Southern Manchuria.
6. Russo-Chinese bank.
7. Imperial pavilions, where receptions were held.
8. Large drum tower.
9. Cattle market.
10. "Bring Peace" street, rich and busy shops.
11. Fruit, vegetable and meat market.
12. Clothing market.
13. Coal, coke and lime markets.
14. Russian church and schools.
15. Residence of Chinese imperial ambassadors, now used as a Russian telegraph and postoffice.
16. Banks and great shansi.
17. Residence of Russian diplomatic agent.
18. Road to Liaoyang.

Tokio, Sept. 21.—An impression is growing general that an engagement will soon take place at Mukden. Gen. Kuropatkin is evidently preparing to make a determined resistance to any attempt to dispossess him and is entrenching and constructing defences. He has an immense force available, but the opinion is expressed that Tie Pass would be a more favorable location for defence. The Russians, however, are unwilling to suffer the loss of prestige which would be involved by the abandonment of Mukden. Both armies are now rested and have recovered from the effects of the fight at Liaoyang.

A telegram received to-day from military headquarters in Manchuria says that portions of the Russian troops engaged in reconnaissances while returning from Pingtaitsze continued in touch with the Japanese lines along the Mukden and Fushun roads on Sept. 18. There was no fighting.

RUSSIANS DOUBT IT.

St. Petersburg, Sept. 21.—While the despatches to the war office do not indicate that Field Marshal Oyama's main armies have yet resumed their forward movement, advance detachments of Japanese are feeling out the strength and disposition of the Russian forces and Japanese flanking columns are already pressing northward.

The reports that a battle at Mukden is imminent are, however, regarded as premature. All that seems to be definitely established is that Oyama is again essaying to flank Gen. Kuropatkin from the east. His advance forces are seeking to obtain command of the roads leading twenty to thirty miles east of Mukden. Yesterday they attempted to seize Tie Pass, on the road to Fushun, in order to turn the Russian left, but they were repulsed. In addition to the two Russian corps already mobilizing, seven other corps are to be called to the colors.

The reports that Gen. Kuroki had crossed the Hun River at Fushun turn out to be false. The Russians strongly hold the road to Fushun and Bentsiaputze. It is pointed out that if the Japanese had occupied Fushun the Russians would have been compelled to evacuate Mukden, since Fushun is nearer to Tie Pass.

AN ORIGINAL STYLE OF HOUSE COSTING $3600.

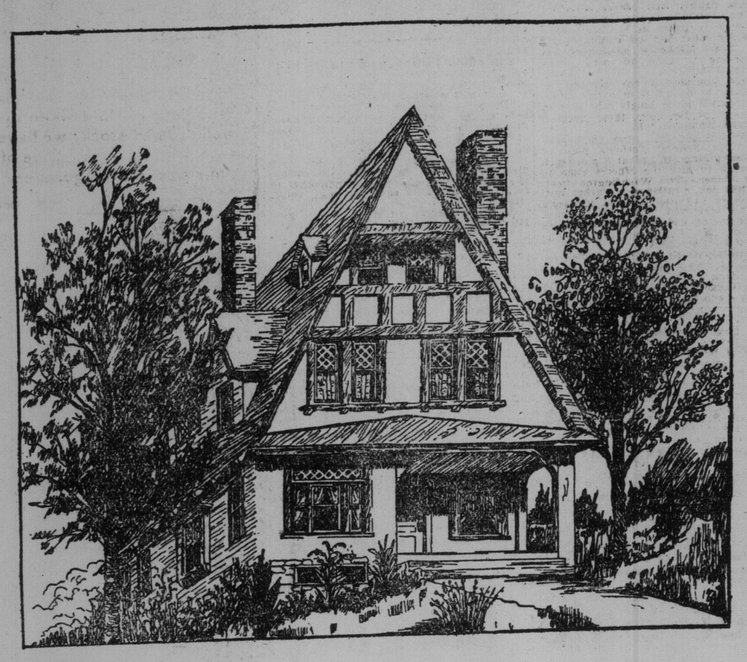

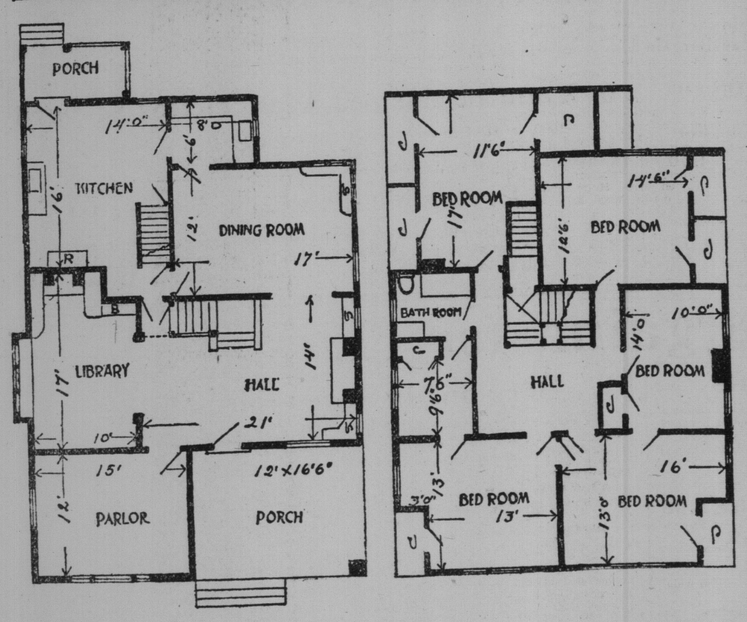

This design shows a house which strikes the eye as novel and original in style, though of the English type and most attractive and convenient.

The groups of windows, with their timbered framing, the high pitched roof and sharp dormers, are quaint and unusual, and yet there is a great simplicity about the whole.

From the square-shaped porch we enter a large reception hall, with a fireplace with seats at the side. There is a very good staircase effect, flat balustrades being built at the sides which allow of plants or ornaments being set on them. There is a curtain at the turn of the stairs and under the stairs a coal closet. The ceiling of this room may be beamed. The parlor is a good square room, with artistic windows, and back of it is the library, with its pretty inglenook and deep-seated bay, with bookshelves between seat and wall. A most charming effect can be secured here, the library being finished with chestnut or Flemish or black oak staining. The entrance to the hall is a curtained one, with simulated columns.

The dining-room is of a very fair size, with a pretty corner effect. It may be stained any desired effect. Mission finish oak is quite good in this room, with willow green or red walls. It is connected with the kitchen by a good pantry. The kitchen is well arranged and can have stationary tubs between windows and door if so desired.

On the second floor are five bedrooms, with excellent closets in each, and a large store closet off the back room, which can be made into a private bath if so desired, or used for linen or gowns.

There is a dressing-room off the front room, connected with the bath, which is large enough for a bedroom for a child. This second floor would divide excellently well into two suites, with private baths for two families.

There is space for two rooms in the attic, and in most places these could be built within the estimated cost, tho there are places where building is high where they could not be.

The house is of matched siding, the panelling rather heavy. Roof shingled. The color of the house would depend on the surroundings. White, with brown trim and a red roof would have an excellent effect. Ceilings are 9 feet and 8 feet 6 inches. Width, 32 feet 6 inches. Depth, 49 feet, without the rear porch.

ENGINEER ON C.P.R. SENTENCED.

Winnipeg, Sept. 21.—Engineer Crowell, an engineer running on the Regina division of the C.P.R., was sentenced this morning at Regina to two years in the penitentiary for being intoxicated while on his engine. Crowell was taken off his engine under this charge alone, no accident being at the root of the trouble.

Body of New York Editor Found.

London, Sept. 21.—The body of Charles B. Spahr, editor of a New York magazine, was washed ashore today near Broadstairs, Kent, England. He either fell or jumped overboard from the steamer Prince Albert, Aug. 30, midway between Ostend and Dover.

Address Book

In attending to social calls an address book is well nigh an absolute necessity.

Dainty books may be seen in our stationery department at $1.50 and upwards. One bound in seal-ion leather, 3 inch by 6 inch in size, with sterling silver pencil, sells for only $3.00.

Engraving and embossing are promptly attended to.

Ryrie Bros.

"Diamond Hall,"

118 to 124 Yonge St.,

TORONTO.

PUBLIC AMUSEMENTS.

Grand—"The Princess Chic," comic opera.
Majestic—"At Cripple Creek," melodrama.
Shea's—Vaudeville.
Star—Edmond Hayes, in "A Wise Guy."

Mme. Schumann-Heink and her big company, under the direction of F. C. Whitney, who arrive here this morning, will make only three stops between this city and New York, where they are booked for a run at the big Broadway Theatre. The first stop after the engagement of four performances at the Princess Theatre this evening and on Friday and Saturday, will be at Buffalo for three performances, at Syracuse for three performances and at Utica for one performance. There will be no opportunity for return engagements, however, as Mr. Whitney has already consented to let the company visit the principal cities of the Western States at the conclusion of the New York run. The prices for the engagement will run from 25c to $2.

Seats for the engagement of "The Silver Slipper," will be placed on sale at the Princess this morning. When the curtain rises on this charming musical offering, it is said, it will be on a presentation which is entirely new, and in many respects, with the new material added, will prove, save from the salient features which have made it famous, a perfect and complete new performance. So much has been done during the summer interim that it will this year, as it was last, easily be recognized as the largest and leading musical organization that will tour the country.

Never probably in the history of latter-day theatricals has a play and players more surely earned a high place in the affections of local theatregoers than have J. H. Stoddart, Reuben Fax and "The Bonnie Brier Bush," which comes to the Grand Opera House next week. Twice a year for three years has this excellent dramatization of Ian MacLaren's stories visited this city, and the large attendance at each presentation amply attests to the approval of those who appreciate the best in dramatic offerings. This season's supporting company is headed by Irma La Pierre, the original Flora Campbell.

In "The Smart Set," at the Majestic next week, the latest and best rag time melodies will be heard, as well as some music of a very much higher order. The singing in "The Smart Set" is a great feature, but it is only incidental to the entertainment, which is in the nature of a clever and bright musical comedy. The company numbers 50 people, among them being included the most brilliant stars of the colored theatrical world. Prominent among the male members are S. A. Dudley and John Bailey, two of the funniest men on the stage to-day; J. E. Green, Lawrence Chenault, C. B. Foster and Gus Hall. Marion Henry Smart, Hattie Hopkins, Jennett Foster, Mamie Emerson, Sadie Mears and Etta Gross are the leading female lights.

There is an exceedingly good vaudeville show at Shea's this week. The musical Cuttys have without any doubt the best act in their line. Mr. and Mrs. Perkins Fisher are better than ever in "The Halfway House." Other features on the bill are James H. Cullen, Ed. F. Reynard, Blockson and Burns, Clifford and Burke and La Belle Blanche. For next week Mr. Shea promises a lot of new features, headed by Rose Stahl & Co., and others will be George W. Monroe, Cole and Johnson, the Prosper troupe, Naynon's birds, St. Onge Bros. and the Gotham comedy four.

The Black Watch Band come to Toronto on Monday afternoon and evening next, fresh from their triumphs in the Northwest. In the afternoon one very interesting feature of the program is Sir Edward Elgar's march, "Pomp and Circumstance." The selection from Tannhauser, and excerpts from many of Mendelssohn's best known numbers will be very pleasing to musicians, while the popular and patriotic selections will please the general public and arouse much enthusiasm. In the evening musical people will hear a very fine rendition of Beethoven's great overture, "Egmont." Sir Edward Elgar's intermezzo, "Salut d'Amour," is exactly suited to the instrumentation of the Black Watch, which is particularly effective in its reeds. The program will be replete also with popular numbers. The pipers will appear in their songs and dances in each program.

The Trocadero burlesquers' vehicles this year will be last season's great success, "The Misfit Family," one of the brightest two-act comedies ever given to the stage, and an original burlesque entitled, "The Virginian," which was written especially for the company. There will be enough fun in both pieces to thoroly satisfy the most cynical patron of burlesque. The leading role will be played by Frank Graham. The Star should be crowded at every performance next week.

At Massey Hall on Monday week, Oct 3, there will be a lecture on physical culture by Bernarr Macfadden, the best known expoenent of the art in America, and editor of the Physical Culture Magazine.

QUEER OCCUPATIONS.

The dealer in second-hand tombstones, the drummer for a wooden-leg factory, the dog barber, the undertaker's solicitor, he horse dentist, the professional pigeon thief—these," said the pale, thin man, complacently, "are a few of the queer occupations to be found in a great city.

"Wall," said the sun-browned former.

"Wall! I want to know!"

"Yes," said the pale man, "it is all true. I guess you never heard in the country of the second-hand tombstone dealers did you? These fellows buy old tombstones, smooth the lettering and weather stains from them, and sell them at a reduced rate. Watch out when you come to buy a tombstone, or a second-hand one may be palmed off on you."

"Wallll, said the farmer.

"Then, there's the undertaker's solicitor. He makes a good living in town. He watches the death notices. On every job he turns in he is allowed five per cent. of the funeral's cost. I know one undertaker's solicitor who makes $5000 a year."

"Wall!"

"Horse dentists fill horses' teeth with gold, and even put gold crowns on them. Do you see these two big gold teeth in the front of my mouth? Rich men's horses often have such teeth."

"Wall."

"Professional pigeon thieves trap pigeons and sell them."

"Kin they make a livin' at it?"

"A good living."

"Wall."

"They have trained pigeons of their own that they rub with anise seed. The trained birds go flying about, and all the pigeons they meet are attracted to them by the anise seed smell, and follow them home into the home trap. The professional stealer takes them from this trap and sells them as fast as they arrive."

A Royal Romance.

A pathetic figure at the christening of the czarevitch recently was the dowager empress, the widowed sister of Queen Alexandra. We make history so quickly nowadays that we are apt to forget the terrible tragedies thru which she lived. She was only a girl of seventeen or eighteen when she was engaged to Nicholas, eldest son of Alexander II. Before their wedding could take place the young czarevitch died. His death was brought about indirectly by a wrestling match in which he was engaged, either with his cousin or his youngest brother, the future Alexander III. His betrothed hastened to him at Nice, and there was a heart-breaking scene at the deathbed. The dying prince placed the hand of his fiancee in that of his brother, "Marry her," he said to the prince. It is my dying request. And you, my dear bride, your destiny will be accomplished all the same; you will be Empress of Russia." He added further that she would marry in Alexander a better man than himself.

Mummy.

It was at a village school the other day that a class in spelling was going over a lesson in words of two syllables. One was the word "mummy." "Children," said the teacher; "how many of you know the meaning of the word mummy?" After a long silence one little girl raised her hand. "Well, Maggie?" "It means yer mother." The teacher pointed out her mistake and explained fully the meaning of the word. Presently the word "poppy" had to be spelled. "Who knows what poppy means?" The same little girl raised her hand, this time brimful of confidence. "Well, what's the answer, Maggie?" "It means a man mummy," replied the child.

W.A. Murray & Co. Limited

Business Hours—Store opens Daily at 8.30 a. m. and closes at 6 p. m.

Hemstitched Pure Linen Tablecloths, $1.75

The cloths are value for $3.00. They're not exactly full bleached, but you'll not mind the slightly cream cast, at any rate once in the laundry tub will make them white as snow. Another thing we want to point out is that the cloths are not quite 2 yards wide, but in length some are 2 1-4, others 2 1-2 yards. Every thread pure Irish linen rich damask, hemstitched border all around, nearly a hundred cloths, to clear Friday, each 1.75

$4.00 TABLECLOTHS FRIDAY $2.25

Here's a manufacturer's little odd lot of Tablecloths, size 2x2½ yards—Superior grade pure Irish linen, full double satin damask, charming patterns in a variety of new effects—perfect cloths in every detail, regular $4.00 value, Friday, each .. 2.25

$7.00 BLANKETS AT $4.50 A PAIR

These are very large double bed size blankets, made from imported pure wool, very fine quality, beautifully fleeced, with neat pink borders, thoroughly scoured and shrunk. About 30 pairs, slightly dust soiled—regular price $7.00 pair, special to clear Friday, a pair 4.50

Women's Flannelette Night Gowns $1.00

These are English made Night Gowns of soft Ceylon finish flannelette, in pretty stripes, very full roomy gowns and extra length, trimmed around neck and sleeves, and down front, with frills of self. Special Friday, each 1.00

RICH SATIN LAINES 50c

It is not at all surprising that so lovely a material should be enthusiastically received; indeed, the wonder would be if it failed to win approval in a striking manner. The fabric is every thread pure wool, with a lovely soft, silky finish. The patterns include exquisite designs in dainty Dresden patterns, all-over spots with rich Persian borders and some very fascinating floral designs; for waists, kimonas and dressing sacques; in the flannel section at, a yard ..... .50

ENGLISH FLANNELETTE 10c

We have a hundred pieces of Horrocks' famous English Flannelette, in a broad assortment of new patterns, stripes; quality sells regularly at 15c a yard. Friday, a yard ..... .10

CHARMING MUSLINS 35c

We've gathered for a bargain feature tomorrow about 800 yards of pretty Dress Muslins, from among those that we've been selling at 50c and 60c a yard. The assortment includes white ground with daintily embroidered spots in black, pink or blue. Then there is a nice collection of pretty striped Grenadines; these materials are being widely used for evening wear. To-morrow take anything in the group at, a yard ..... .35

KID GLOVES $1.00 A PAIR

Women's Perrin Freres Black Suede Gloves, 2-dome fasteners, festoon sewing, white points, and Fowne's Bros. Mocha Gloves, pique sewn, silk stitched, Paris points, 2-dome fasteners, in browns, tans, beavers and black, $1.50 value. Friday, a pair 1.00

Stirring Bargains in Silks and Dress Goods Friday

The silks and dress goods sections are to have unusually important offerings to-morrow. In silks, lines worth up to $1.50 a yard, will be sold at 75c a yard, and others worth 75c and 85c a yard will be sold at 35c in the basement. Then in dress materials—$1.25 and $1.50 suitings will be 75c on the main floor, while a miscellaneous gathering of dress fabrics worth 75c and $1.00 a yard will be 35c a yard in the basement. Here are details:

SILKS AT 75c A YARD

Charming Fancy Silks in fancy check Louisines, French figured Louisines, Dresden Louisines, and taffetas and soft finish Messaline silks, in fancy designs, worth $1.00, $1.25 and $1.50 a yard, together with about 1000 yards of black silks, including peau de soie, plain satins, taffeta, paliette Messaline and some lovely broche effects, regular $1.00 lines, all one price, Friday, main floor, a yard ..... .75

SILKS AT 35c A YARD Basement

1500 yards plain and fancy silks, French taffetas, 24 inch, cream and pongee shade, best quality Japanese washing silk, French printed foulards, plain colored satins and a miscellaneous collection of fancy silks, worth 75c and 85c, Friday, a yard ..... .35

DRESS GOODS AT 75c A YARD

A very striking gathering of dress materials, including many attractive weaves, for tailor-made costumes and separate skirts, 54-inch Irish tweeds, English tweeds, English homespuns and fancy herringbone weaves, in pretty greys and fawns, also dark grey, dark navy and fawn cheviots, French and German tweed effects and fancy mixtures, regular values $1.25 and $1.50 a yard, Friday, a yard, main floor ..... .75

DRESS GOODS AT 35c A YARD Basement

1000 yards Dress Fabrics, including 54-inch tweeds, black cheviots, canvas and camel's hair suitings, fancy stripe and plaid, all wool waistings, in light and dark colorings, 75c and $1.00 a yard lines, Friday a yard ..... .35

Stunning Silk Waists at $6.50 Instead of $7.50 to $10.00

Here is a very fine gathering of silk shirt waists, even though it be composed chiefly of odd lines. The assortment includes waists of silk crepe de chine, striped Louisine and checked taffeta silk waists; soft Japanese silk waists, lined and unlined, made with tucks and pleats, regular values up to $10. Friday in the mantle room, each 6.50

W.A. Murray & Co. Limited. 17 to 31 King St. East. 10 to 20 Colborne St. Victoria St. King to Colborne St. **Toronto**

BRITISH ARMADA.

Rapid Embarkation of General French's Army.

London, Sept. 18.—Sir John French's army for the invasion of Essex embarked yesterday at Southampton with great rapidity and in the most systematic manner.

The operation was completed in six hours. In that time 12,000 troops, 3000 horses, 60 guns and a miscellaneous collection of 300 vehicles were shipped into 10 great transports.

The Duke of Connaught, inspector-general of the forces, with his full staff, witnessed the embarkation, and expressed his admiration of the manner in which it had been performed.

There was no confusion, no excitement; everything moved with rapidity and regularity.

The transports lay alongside the wharf. At 6 a.m. a couple of miles of lumbering transport wagons, packed with camp kits, blankets, provisions and ammunition, began to pass into the docks, escorted by working parties. Each wagon was diverted to this or that quay, and drew up beside its allotted transport.

Quick Work.

The team of four horses was instantly unhooked and led away. Then down by the vessel's side there dropped a wire cable, with four chain hooks. These were attached to the axles, the wagon was whirled aloft, and with startling rapidity dropped into the hold, where a gang of men ran it into place and lashed it securely. So wagon after wagon was disposed of.

Horses shed their harness and saddlery into sacks; their manes and tails were neatly tied in strips of sacking, like immense "curl papers"; then they were led up covered gangways, secured, and packed into pens.

The artillery rattled alongside. Down came the lifting cable and chains; the guns were whisked aloft, almost before the horses seemed free of the carriages, and, after swinging for a moment in the air, descended quickly below.

Water carts, ambulances, machine guns, tool carts, pontoons, ammunition, wagons, all came rolling into the docks, and disappeared with the same celerity into the spacious holds of the transports.

Forced March by the Dragoons.

Finally the soldiers came along—smart bodies of mounted infantry first; next the remnants of the two hussar regiments which lost their horses; then the 1st (King's) Dragoon Guards, who had been summoned to replace the hussars.

Only a small number of the dragoons were brought by rail from Aldershot. The bulk of the regiment, starting from Aldershot on Sunday afternoon, made splendid forced marches, with only two hours' rest, and rode into the docks at 10 a.m., dirty and tired, but jubilant over their good-fortune in squeezing into the manoeuvres at the last moment thru the ill-luck of their hussar comrades. They embarked immediately, and were succeeded by a few motor cars, a strong force of cyclists and some military police.

Last to arrive and go on board were the infantry, played into the docks by their bands, each man carrying in his haversack his rations of biscuit and "bully" sufficient for the sea journey. Arms were secured in racks, accoutrements hung on pegs.

The arrangements for the comfort of the troops were excellent; the lower hold was filled with supplies, the next hold carried vehicles and guns, the top hold made the troop deck—lofty, well-lighted by electricity, painted white, and covered with thick matting.

Each transport when filled cast off, and, amid the hooting of sirens, dropped down Southampton Water to its anchorage off the Isle of Wight.

Armada Waits at Spithead.

The fleet of transports—all away by noon—lay last night at Spithead, guarded by a long line of warships, as follows:

Ship.	Tonnage.	Owners.
Allanian	9354	Leyland Line.
Cestrian	8823	Leyland Line.
British Prince	7325	Brit. Shipown. Co.
Marquette	7057	Atlantic Tr. Co.
Menominee	6919	Atlantic Tr. Co.
Drayton Grange	6501	Houlder Bros.
Toronto	6035	Wilson Line.
Consuelo	6025	Wilson Line.
Antillian	5698	Leyland Line.
Manitou	6849	Atlantic Tr. Co.

At 7 a.m. to-day the transports pass down Channel, line ahead, with the Channel Cruiser Squadron as escort. Dover will be passed about 3 p.m., and the armada will reach the Essex coast at daylight to-morrow.

THE MAN!

Here are a few verses on Theodore Roosevelt, contributed by Arthur Guiterman to The New York Evening Mail. There should be someone in Canada to whom the same words might apply.

Thank God for a man! There was need
In this much-doubting day
Of one that could fashion a deed,
As a sculptor the clay,
Undaunted by shadows of ill
That the dawn might reveal,
Strong heartedly laboring still,
For a noble idea.

Direct, in the candor of youth
That is clear as the sky,
He cleaves with the bright edge of Truth
Thru the mask of the lie.
Endowed with the zeal that survives,
And the courage to see
All things as they are, yet he strives,
For the good that must be.

What matter the scurrilous sneer
And the buzz and the hum!
We know him: Wise, steadfast, sincere,
And the young men to come
Shall broaden the pathway he trod,
And the work he began
Shall bring to fulfilment, Thank God
For His gift of a man!

Heroine of a Greek Elopement.

Mlle. Smolenski, daughter of the Greek minister of war, was walking by the shore with a lady friend not far from Athens, when a boat appeared in the offng, and Mlle. Smolenski, plunging into the sea with her clothes on, swam out for it. For some days her parents feared she had been drowned, but in due time came a letter announcing her marriage to a former admirer, De Copoulo.

Piles To prove to you that Dr. Chase's Ointment is a certain and absolute cure for each and every form of itching, bleeding and protruding piles, the manufacturers have guaranteed it. See testimonials in the daily press and ask your neighbors what they think of it. You can use it and get your money back if not cured. 60c a box, at all dealers or EDMANSON, BATES & Co., Toronto.

Dr. Chase's Ointment