THE Ad. Man was so rushed on Saturday that he hadn't time to write us an ad. Our Determination Sale is a success alright, and the Ad. Man is the most pleased person you ever saw—we had him selling goods all day Saturday. There are still 25 pairs of those Men's $1.50 Pants for 98c., and about 30 pairs of those $2 Pants for $1.25. We'll tell you about other snaps tomorrow.

Neck and Shoulders above all competitors
OAK HALL
Canada's Best Clothiers
King St. East, Opp St. James Cathedral
J. Coombes Mgr.

ONTARIO MEDICAL COUNCIL

Report of the Finance Committee Presented and Adopted.

At Saturday's session of the Ontario Medical Council the report of the Finance Committee was presented and adopted, and the report of the Education Committee was discussed.

There was a difference of opinion as to whether the present standard should be raised, and the report recommended that a special committee be appointed to confer with principals and teachers so as to have a report ready for next year.

The reports of the Legislation and Executive Committees were considered on Friday afternoon, the former recommending a clearer definition of the profession of medicine by amendments to the Ontario Medical Act. The fact that druggists were allowed to prescribe and to indiscriminately sell patent medicines was deplored.

MINISTER OF JUSTICE.

Events: A well set up, bright, alert man is the Minister of Justice in the Laurier administration. Mr. Fitzpatrick is not very well known, except by reputation, outside of the Province of Quebec. He is practically on the threshold of his federal career, which really began when he was made Minister of Justice last fall. But the member for the County of Quebec has behind him a personal career of considerable note. He may well be called one of Canada's great lawyers. His success at the bar has been marked and his experience was not always on one side. He represented the Crown on many occasions as a prosecutor in the Quebec district, but is best known as counsel for the defence in many celebrated trials. When he was 32 years of age he was selected to defend Louis Riel from the charge of high treason arising out of the Northwest rebellion. His plan of defence was, however, knocked on the head by the disconcerting refusal of Riel to accept the advice of his counsel. Whether this establishes or disproves the theory of insanity is a question for the wits to answer. At all events Riel never lived to boast of it. Mr. Fitzpatrick defended the Hon. Thomas McGreevey when he was arraigned before parliament, and has been several times before the Judicial Committee of the Privy Council. He is a natural orator and a ready debater in the House of Commons. In the prime of life, just approaching towards the evening of the forties, he may be said to be a hard-worked man. At a recent dinner, in his beautiful Ottawa residence on the banks of the Rideau, the Minister of Justice mentioned the fact that he could never work late at night, that it was distasteful to him, and that he invariably rises at half-past six in the morning. Any one who knows the session of parliament at Ottawa will at once see that Mr. Fitzpatrick is cut out for the country gentleman, in the manner of hours for rising. Indeed, he has other qualifications, being passionately fond of horses and the good friend of well-bred dogs. Perhaps the most pre-eminent characteristic of the man is his intellectual alertness, and what might be called mental courage. When he applies his great skill and mental acumen to a case it is like a strong acid biting into hard metal and leaving a permanent impression. Altogether Mr. Fitzpatrick is one of the inner group of brilliant Irishmen in America whose tastes and accomplishments are as diversified as they are entertaining and admirable.

Lady Minto at Newport.

Newport, R.I., July 11.—Ex-Senator Wolcott of Colorado met Lady Minto, wife of the Governor-General of Canada, and her daughter at the pier last night, and they were driven to Pinard Cottage, No. 1, occupied by the Senator. Later they drove to the Breakers, at Ocean Point, where they were the guests at dinner of Mrs. Cornelius Vanderbilt. Mrs. Ogden Mills, Mrs. Henry Clews, Lispenarda Stewart, James J. Vanalen, Mrs. James P. Kernochan and others are to entertain the distinguished visitors.

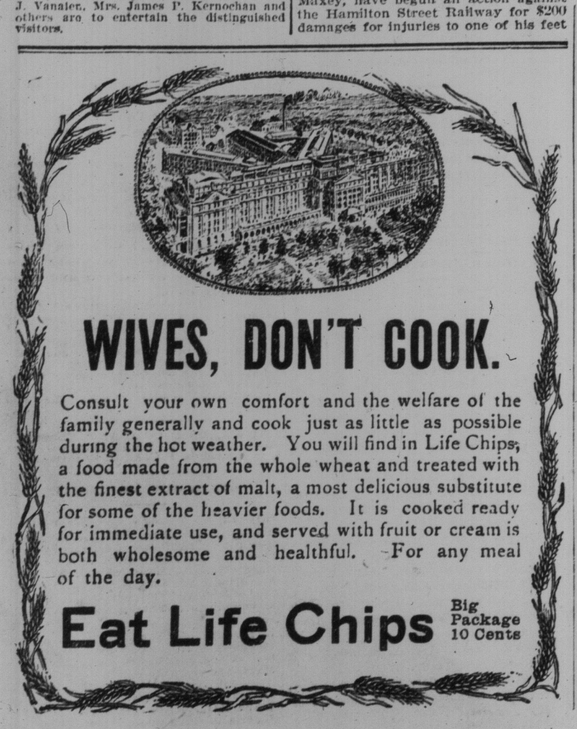

WIVES, DON'T COOK.

Consult your own comfort and the welfare of the family generally and cook just as little as possible during the hot weather. You will find in Life Chips, a food made from the whole wheat and treated with the finest extract of malt, a most delicious substitute for some of the heavier foods. It is cooked ready for immediate use, and served with fruit or cream is both wholesome and healthful. For any meal of the day.

Eat Life Chips Big Package 10 Cents

City of Hamilton

INJURED AT BARN RAISING

R. A. Jones Died at Hamilton Hospital From Being Crushed by Falling Beam.

CHARGED WITH THEFT OF CLOTHES

Negro Slashed With Razor Man Who Won Bet From Him in Shooting Gallery.

Hamilton, July 12.—Robert Alexander Jones, a popular young farmer who resided at Van Wagner's Beach, died this afternoon in the City Hospital from injuries received at a barn raising a few days ago. The deceased was crushed in the back by a beam falling on him at the raising, which was on Mr. Stewart's farm, near Stony Creek, and he was brought to the city for an operation at the hospital. He was about 25 years of age, and was the chief support of his parents. His father is blind. A brother of Robert met with a serious accident about three months ago, while working on a dredge in the United States. His arm was caught in the cogs of a wheel, and as a result it had to be amputated.

Memory of Circus Day.

Robert Lampman, whose home is near Beamsville, was arrested yesterday on a charge of stealing a suit of clothes from W. J. Riddell, on June 10. A circus was in the city that day and the accused is said to have undertaken to deliver a suit to another man who bought it at a city store. The man in question was supposed to have gone to the circus. Lampman was not connected with the loss of the clothes till yesterday.

Negro Wielded a Razor.

A lively time occurred at the shooting gallery on North James-street last night. A man named Cooper, from the county in the neighborhood of Grimsby, lifted a thousand pound weight on a wager with a colored man, and as he was letting the weight down, the colored individual, enraged at losing the bet, drew a razor and cut off one of Cooper's fingers. The police are looking for the razor wielder.

Struck by Trolley Pole.

Thomas Gardner, 296 East Cannon-street, was struck by a falling trolley pole that fell off a street car near the corner of James and King-streets about 9 o'clock to-night as he was passing by. His head was cut, but not seriously. The wound was dressed in Hamilton's drug store.

Canning Factory Burglarized.

The Canada Preserving Company's factory, Pine-street, was burglarized last night, and $1 in money and some stamps were stolen.

Where is George?

James Myline of Edinburgh, Scotland, would like to know the whereabouts of George Elder, who left Scotland about 30 years ago, and who was supposed to have come to this city, as property has been left to him there. George Elder, grocer, this city, had a grandfather named George, and he came to Hamilton about 40 years ago. He is dead, altho his widow resides at Greavenhurst.

Mrs. James Keegan is suing Albert Baddeau and his wife for damages for alleged slander. Messrs. Gibson, Osborne, O'Reilly and Levy are acting for the plaintiff.

John Bertram & Sons, Dundas, are suing John Stuart of Hamilton for $15,000 for a cylinder paper machine, made for the Sulphite Fibre Company of New Brunswick. Mr. Stuart was one of the chief stockholders in the concern in 1899, when the machine was sold.

Labor Saving Fruit Picker.

A company, with $15,000 capital, has been formed by J. H. Widdicombe, of this city, who has invented a fruit-picker that will save a great deal of labor. Messrs. W. H. Coon of Rochester and Chas. E. Hollan of Toronto are associated with him in the enterprise.

A. P. Damon, of the Sub-Target Gun Company, of Boston, Mass., is in the city trying to form a company in Hamilton to manufacture sub-target gun machines.

Trouble Over Coal Contract.

The city officials are very uneasy about the city's coal contract that was signed some time ago. Two carloads of hard coal have been received since that time, and it is said the local coal dealers are trying to prevent the filling of the contract, because it was not given to a local dealer. The committee decided yesterday to purchase all the wood needed by the city institutions.

Douglas Worman, who said his home was in Toronto, was given three months in the Central Prison by Magistrate Jelfs Saturday morning. He was charged with vagrancy. The crown could not produce enough evidence against Mrs. Mary Berry, who was charged with selling liquor without the necessary license, the chief witness being too unreliable.

Harrison & Lewis, acting for Harry Maxey, have begun an action against the Hamilton Street Railway for $200 damages for injuries to one of his feet while he was a passenger on one of its cars.

Happenings.

John William Norman, 1 Florence-street, who has been ill for a long time, passed away this morning. He was 74 years of age, and was a member of Commercial Lodge, C.O.O.F., and Royal Purple Encampment. The funeral will take place Tuesday at 4 o'clock.

In the city league matches played here Saturday afternoon St. Patrick's team defeated the Britannias by the score of 4 to 3, while the Blue Labels won from the W. E. P. C. by 6 to 5.

In the Intermediate League the Crescents defeated the Shamrocks by the score of 8 to 6. The Granites also won from Dundas by the score of 20 to 1.

The Sanford team won from the McPherson nine by a score of 23 to 9.

The following were the scores in the Junior City League: Shamrock 9, Blue Labels 0; Senators 9, Primroses 8.

In the Juvenile League the Park Nine defeated the Primroses by a score of 14 to 13, as did the Canucks the Rough Riders by a score of 10 to 8. The Canucks are now in first place for the championship.

MASONIC GRAND LODGE

Meets in Massey Hall Wednesday—Board Meets This Morning.

The forty-eighth annual communication, or meeting, of the Grand Lodge of Free and Accepted Masons of the Grand Lodge of Canada, the sovereign body that controls Masonic affairs in this province, will commence its sessions on Wednesday morning at 11 o'clock in the Massey Hall, and continue until Thursday afternoon, under the presidency of M. W. Bro. John E. Harding, Grand Master. There are 150 lodges in the jurisdiction, and these lodges will all be represented by the W.M. and Wardens of each lodge, or by a proxy appointed by each lodge. It is likely that there will be about 1000 delegates present.

This morning at 11 o'clock, the Board of General Purposes, the committee of the Grand Lodge that handles the reports, resolutions and other business matters, meets in the Masonic rooms in the Temple Building, under the presidency of R. W. Bro. Benjamin Allan, the Deputy Grand Master. The reports of the District Deputy Grand Master are sent to this board and reviewed by a sub-committee, and the report of this committee goes as a report from the board for discussion and adoption to the Grand Lodge.

Among the proposed amendments to the constitution of the Grand Lodge on the order paper is one to abolish clause 10, providing that the rank of P.G.M. shall be conferred only on those who have duly served in the office in the Grand Lodge of Canada. It is also proposed to have Toronto as the permanent place of meeting of the Grand Lodge. Amendments are also proposed concerning the composition of the board.

WILL BANQUET GAMEY JULY 30.

Public Meeting at Gore Bay in Afternoon, Festivities at Night.

Gore Bay, July 12.—(Special.)—At a meeting held in Brazenois Hall last evening, over which R. R. McKessock, barrister, of Gore Bay, presided, it was decided by a unanimous standing vote that a banquet be tendered R. R. Gamey, M.L.A., at Gore Bay, on July 30. Altho there had only been a few hours' notice given, there were over 100 present, and some of those were men who had not previously supported Mr. Gamey. The greatest unanimity and enthusiasm prevailed.

A strong committee, with W.H. Price, editor of The Conservator, as chairman, and Arthur Kinney as secretary, was appointed to carry out the expressed wishes of the meeting. Men of prominence from outside are to be invited.

A public meeting will be held in the afternoon, and a banquet in the evening.

CLERGUE IN MONTREAL.

Montreal, July 11.—F. H. Clergue of Sault Ste. Marie arrived in town to-day. He paid a visit to the office of his local representatives, Messrs. Drummond, McCaul & Co., early in the day and was closeted for some time with George Drummond.

In an interview Mr. Clergue said the bounties that the government proposed to put into effect would go a long way towards lightening the burdens of the steel industry of the Dominion, not only in Cape Breton, but also in Ontario.

He predicted a revival in the industry as the result of the additional bounties, and he hoped that the steel and iron industry would now advance on the road of prosperity. Mr. Clergue expects to return to the "Soo" to-morrow.

Forget After Gault.

Montreal, July 11.—Senator Forget will in all probability succeed the late A. F. Gault as president of the Dominion Cotton Company. In regard to the presidency of the Montreal Cotton Company the appointment is more in doubt.

CARETAKER WISE DEAD.

Thomas Wise, who has for the past 20 years been a caretaker at High Park, died on Saturday morning, aged 45. For years he had been subject to some internal trouble, and the death of his wife seven weeks ago was such a shock that it is thought to have brought on the acute attack of his malady, which killed him. John Chambers, the Park Commissioner, who has been in close touch with him for years describes him as "the most faithful man that you could possibly imagine," and says that altho he was very ill on Friday night he turned out as usual to give directions to the men who were working in the park. The deceased was once a prominent member of the Fire Department. He leaves two sons and a daughter, who live in Toronto.

FATAL PRACTICAL JOKE.

Berlin, July 11.—Two girls, aged 17 and 18 respectively, were bathing near Tilsit, wen a workman whmo wass passing the spot began to tease them, throwing stones in order to splash them and pretending to run into the water after them, all their entreaties to be left alone being of no avail. In their fright as the man approached nearer they suddenly got out of their depth and sank. The workman immediately went to the rescue, but the drowning girls pulled him down too, and all three were drowned. The man was married and the father of a large family.

THE POPE SLEEPS.

Rome, July 12, 12.15 a.m.—Neither the Pope's temperature nor his respiration has been taken again, but from all apparent symptoms the general condition of His Holiness, if not ameliorated, seems at least to be stationary. Pope Leo has been asleep since 11 o'clock.

St. Michael's Hospital.

The following doctors have been appointed to the house staff of St. Michael's Hospital for the years 1903-04: Dr. F. J. Doherty of last year's staff, Dr. H. J. Sullivan and Dr. Baldwin, Drs. C. H. McKenna and Marlow have been appointed assistant surgeons and Drs. Chas. B. Shuttleworth and M. M. Crawford have been added to the out-patient staff.

YORK COUNTY AND SUBURBS

Successful Candidates at Entrance Exams. From Suburban Towns.

TEXTILE INDUSTRY AT THE JUNCTION

Presentation to a Teacher—Church Parades on the Twelfth—No Mange, Says Prof. Amyot.

The following is a list of the candidates who successfully passed the entrance examinations at Toronto Junction, North Toronto and East Toronto. Class A contains the names of those who obtained a clear pass; that is, who obtained a total of 50 per cent. or more and did not fail below 33 1-3 per cent. in any subject. Class B contains the names of those who have been passed by the Board of Examiners, tho they fell somewhat below the required total on the one hand, or on the other hand failed slightly in one or two subjects:

Toronto Junction.

Class A—Lena Bean, Irene Borland, Hazel Boucher, Alter Brethour, Clara Campbell, Mary Campbell, Abigail Craven, Ella Greigg, Isabel Hanna, Maud Holloway, Myrtle Horner, Emma Howson, Lottie Kennedy, Violet Lillen, Ruth McEwen, Eliza Martin, Pearl Masson, Garnet Middlebrook, Edith Moss, Lena Murray, Gladys Nicholls, Lillian Phillips, Laura Pears, Olive Ross, Beatrice Wakefield, Mary Ward, Violet Whetham, Pearl Williams, Emma Willson, Ruby Wilson, Lottie Winter, Herbert Arnold, Jabez Beatty, Russell Burt, Roy Cook, Winfield Downey, Harry Flowers, George Ineson, Fred Kerr, Charles McBurnie, Harold McLelland, Theo McNamara, Charles North, John O'Brien, Grant Robertson, Jas. Schiller, Walter Spangford, Earl Stephenson, Fred Topping, Morley White, Ivan Whitclaw, Percy Wilson, Fred Young, Alex. Wilson, J. E. Youmans, Thomas Wilson, Frank Phillips.

Class B—Anna Goldthorpe, Vesta Millgate, Francis Padget, Ella Pettit, Sydney Johnston, Carson McCormack, Vernon Sanders, Ernest Sharp, Percy Veal.

North Toronto.

Class A—Luella Atkinson, Fanny Carrill, Ethel Childs, Hattie Colhoun, Edith Douglas, Marjorie Gregg, Coran Johnston, Alicia Martin, Jessie Malloy, Isabel Pritchard, Ethel Saunders, Jean Shaver, Lily White, Elsie Williams, Edith Willmot, Thomas Clark, George Cruickshank, Layton Davison, Norman Godard, William Minns, Herbert McNight, Thomas Rae, Donald Sinclair, Stanley Summerville, William Southgate, Grant Thomson.

Class B—Muriel Robertson, Harold Gray.

East Toronto.

Class A—Rossie Beare, Myrtle Empringham, Minnie Torrance, Nellie Walters, Bertie Cleverdon, Roy Moffatt, Harold Ormerod, Walter Ratcliffe, Alfred Sheppard, Charles E. Scammers, Charles S. Thompson.

Class B—Clara Baird, Olive Gray, Carrie Lloyd, Irene Reese, Maud Wood.

With regard to the scholarships offered by the School Board of Toronto Junction for general proficiency in English composition and reading, respectively, a standing of at least 75 per cent. was required of a scholar. In the case of reading only was this standing reached, and the scholarship, valued at $20, has been awarded to Miss Myrtle Horner of Annette-street School.

Toronto Junction.

The Management Committee of the Public School Board met on Saturday night to reorganize classes in Annette-street School. Miss Bell and Miss Hoover have resigned from the staff, and Miss Thompson and Miss Conlter, who were teaching the fourth classes, applied for the positions vacated by their resignations. The difficulty that confronted the committee was to fill the fourth book positions. On the recommendation of Supervisor Wilson, Miss Maud Speight, who has had a successful career as a teacher, was promoted to take the junior fourth class, and Miss Edith Stewart, now on the occasional staff, filling Principal Beattie's place at Western-avenue School, is to take the senior fourth class. The two ladies applying for lower positions have been granted them.

Miss Thompson, teacher in Annette-street School, was waited upon by pupils of last term's class on Saturday evening and presented with a handsome silk umbrella and address. Miss Thompson succeeded in passing her 29 out of 30 pupils at the recent entrance examination.

A factory for the manufacture of textile fabrics, to be operated by Humber power, is to be erected shortly on the east side of Clendenan-avenue, near Annette-street.

Prof. Amyot of Toronto Observatory has replied to A. E. Melhuish, V.S., respecting the skin scrapings taken from the Mexican horses recently sold in the Toronto Junction stock yards. His microscopical examination reveals no sign of mange or any other parasite. All authorities who have made a thoro examination, have concluded that there was no contagious disease among the Mexican horses, and that the head was not diseased at all. The hair, which all came off Mr. Raybould's horse, and which was pronounced to be a bad case of Mexican mange, is returning, which goes to show that the disease was not mange, but eczema, a purely constitutional disease, and not infectious. In mange, a parasite under the skin destroys the hair follicles, causing the hair to fall out. It never grows again. In eczema the hair falls out, but it will grow again, as the hard follicles are not destroyed.

Sunday being the Glorious Twelfth, Lodges 260 and 900, L.O.A., paraded to Victoria Presbyterian Church to be addressed by Rev. George C. Pidgeon. Lambton Lodge paraded at Lambton, and was addressed by Rev. H. S. Magee, and Weston Lodge paraded at Weston to be addressed by Rev. F. H. DuVernet. Rev. Mr. Pidgeon addressed the local lodge from Gal., v. 6: "Stand fast therefore, in the liberty wherewith Christ has made us free, and be not entangled with the yoke of bondage." The sermon dealt with religious liberty and liberty in general. The True Blues, Young Britons and city fife and drum bands joined in the parade.

On the Town Park Saturday afternoon, the Junior Shamrock lacrosse team defeated the Weston team by 9 goals to 0. The Senior Shamrocks played a league game with Aurora-Richmond Hill at Aurora, under protest, they being two men short. They were beaten by a score of 12 goals to 2.

Scarboro.

The death of George McCowan removes a familiar figure from the Township of Scarboro. Mr. McCowan was one of a family of seven and had resided in Scarboro all his life. A man of fine physique and till within the past year in excellent health, his death, while not unexpected, came as a great shock to his friends. A man of retiring disposition, but of sterling worth, and in the front ranks as an agriculturist, no name in Scarboro was more universally respected. Mr. McCowan is survived by six brothers, James, William, Robert, David, Alexander and James, and a sister, Mrs. John Young of Hagerman. Mrs. McCowan and three children are left to mourn the loss of a devoted husband and father. The remains were interred in St. Andrew's Cemetery, on Saturday afternoon, and the funeral services were very largely attended. Service was conducted by the pastor, Rev. D. B. Macdonald.

North Toronto.

James Quirk and C. Birrell of Bedford Park are arranging for an extended trip to England and Scotland.

Bernard Lawrence, son of ex-Councillor Lawrence, has left to take a more important position with the Canada Permanent Loan Company at New Brunswick.

The "Off-hand" Rifle Association is erecting targets and preparing a range at Anderson's Hollow.

Arthur Mullins has disposed of a small cottage on Merton-street for $600.

A. Beavens and W. Lawson have two residences under construction at Eglinton.

L.O.L. 260 held its annual Sunday parade to the Eglinton Presbyterian Church yesterday morning. The address was delivered by the pastor, Rev. J. C. Tibb. To-day the brethren will assist in the demonstration at Aurora and will leave by Metropolitan cars at 9.30 a.m.

Kew Beach.

The Misses Allan of Memphis, Tenn., are visiting Mr. Allan, Lee-avenue, for a few days prior to going to Muskoka.

Mr. and Mrs. J. H. McKnight have returned from the Canadian Soo. Mr. McKnight has been for a couple of years engaged on some heavy contracts in that progressive town, and Mrs. McKnight has been with him for the past six weeks.

The Beachers think they should have a small hose reel accessible in case of fire. There is no hydrant between Waverley-road and Lee-avenue. With a strong wind and a good start, a fire would wipe out the cottages in short order.

This question respecting the bowling tournament at the Island last week is being asked: What sort of knockout drops did you give the old veteran?

The sailing race did not finish on Saturday, the wind having failed.

Harold Smith's sailboat, the Vintrix, has been launched and shows good speed.

Walter Mowat lost the rudder from his boat, the It, when a couple of miles out. After diving for an hour he gave it up for a bad job.

The usual Saturday night hop was held in the clubhouse. Many of the gentlemen were said to be absent, and wall flowers were plentiful in consequence.

Victor Smith, who was seriously injured about 10 days ago, is rapidly recovering, and will be back on the Beach this week.

Some people are wondering why the plain clothes policemen haunt the Beach these fine evenings.

The wind has been off shore for several days, and in consequence the water is not so warm as it was, and bathing is less popular.

J. O. Hughes of Lee-avenue is taking his annual holidays on the Beach.

East Toronto.

East Toronto, July 12.—Short services are held in St. Saviour's Church during midsummer. This evening the Rev. Dr. Osborne gave a lecture to young people on the "Lessons of the Sermon on the Mount."

In Emmanuel Presbyterian Church tonight the Rev. T. H. Rogers, B.A., completed his series of lectures on the "Visions of Zachariah" to a large congregation.

Miss Howd of Troy, N.Y., who is visiting her sister, Mrs. Carruthers, has created an impression by the solos she has rendered in Emmanuel Presbyterian Church. She will sing at the meeting of the Westminster Guild Monday evening.

Evangelist George E. Claris of Bowling Green, Ky., who is now laboring with the Church of Christ, Main-street, began a series of sermons on "Measuring the Temple," to-night. The service was illustrated by charts.

Special prayers were offered this morning for the benefit of the stricken Pontiff, Pope Leo XIII., in St. John's (R.C.) Church. The Rev. Father Dodsworth held vespers as usual.

Some young men camping on Beach-avenue play ball on Cedar-avenue on Sunday, to the annoyance of the neighbors. Complaint has been made and Constable Tidsberry has the matter in hand. A recurrence of the offence will result in some of the young men having to appear before the magistrate.

Complaint is made that the accumulation of manure on certain lots on Spruce-avenue is causing a nuisance. The Local Board of Health will investigate.

York Football Club went up to Agincourt yesterday and the manager telegraphed back, "Veni, vidi, vici." The score stood at the finish, Yorks 5, Heathers 0. Time 30 minutes.

The Strathcona Cricket Club were entertained at Mrs. Jack Murray's last night and spent an enjoyable evening. The singing of Henry Phillpot was much appreciated.

Miss Beatrice Fitzgerald of Bloor-street is visiting the family of Geo. J. Foy.

Godfrey Pate is a visitor with Stanley Banks, Beech-avenue.

C. H. Cowen, the well-known city druggist, is spending Sunday with Mr. Griffiths, North Beech-avenue.

Arthur Hoover has been appointed treasurer for the fund that is being raised for the construction of a wharf at the foot of Beech-avenue. As far as we can learn, nobody will be excluded from the privilege of contributing to this much-needed improvement.

Two young men, while canoeing this morning, collided with Mr. Snow's yacht and were capsized. One of them caught his foot in the "twhart" and was held under the canoe. Harold Tabby of the Argonauts went to the rescue and got in just in time to avert a fatality. More care should be exercised by inexperienced canoeists.

There is a town bylaw prohibiting the placing of garbage or refuse on the streets except on the day when the scavenger is scheduled to appear. This bylaw is more honored in the breach than in the observance in the southern part of the town.

Miss Evans of Peterboro is the guest of Mrs. Edwards, Birch-avenue.

The arc light at the foot of Beech-avenue and the one in front of the Spruce-avenue fire hall have not been in evidence for a week. The attention of the proper official is hereby called to the matter.

The Strathcona Cricket Club of Balmy Beach played their first match of the season yesterday with the Aura Lees of the Church of the Redeemer. The latter won by 7 runs in a two-innings game.

Arthur Tubby, Beech-avenue, of the Argonaut Rowing Club, will stroke the Ontario Bank crew for the Hammond trophy at the fall regatta.

Thomas Murdoch was taken with an epileptic fit on Maplewood-avenue. Dr. Brown gave him the necessary treatment, after which he was able to go home on a street car.

The Balmy Beach Recreation Club that looked after the social entertainment, etc., last year, is to be re-organized. Jack Mackie has taken hold in earnest.

"Pa" Lyonde is hot on the trail of the thief that stole his dog, "Mose."

The G.T.R. are pumping out the reservoir and will clean it out.

Her many friends in East Toronto will be pleased to hear that Miss Sadie McDermott has passed with honors her first year piano examination at the Toronto College of Music. Miss McDermott is a pupil of Miss E. Westlake, organist of Emanuel Presbyterian Church, and is to be commended for her success at the recent examinations.

Mrs. C. J. Murray of Gledhill-avenue, has left on the S.S. Lake Champlain for Nottingham, England, on a two months' trip to her native home.

EAST END NOTES.

The annual Sunday School picnic in connection with the Broadview-avenue Congregational Church, which was to have been held to Lorne Park, on Wednesday per the steamer White Star, has had to be postponed, thru the burning of that boat, to July 29, for which date new arrangements will be made.

A meeting of the St. Matthew's Lawn Tennis Club will be held on the court this evening at 8 o'clock. Important business will be discussed.

Mr. Smith, science master of the Orangeville Collegiate Institute, is stopping with his brother on River-street, while in the city attending the course of drill instruction for teachers at Stanley Barracks.

Mr. Dickson, sr., 37 Napier-street, is seriously ill. Little hope is entertained of his ultimate recovery.

Sermons on Protestantism, appropriate to the 12th of July, were preached last evening by Rev. F. C. Heathcote of St. Clement's Church, and Rev. Wm. Frizzell of East Queen-street Presbyterian Church. The East End lodges were well represented in the demonstration on Saturday.

Rev. F. D. Tyner of St. Barnabas' Church, Chester, who recently went to the sanitarium at Gravenhurst, is reported to be greatly improved in health. His congregation and his many friends trust to soon hear of his complete return to health.

INSPECTED THE HARBOR.

Montreal, July 12.—The annual trip in the harbor took place yesterday afternoon. The commissioners had as guests Hon. Mr. Prefontaine and Mr. Fisher, Hon. J. I. Tarte, Messrs. R. L. Borden, M.P.; Sir Mackenzie Bowell and a number of other Senators. There was no speech-making, the party inspecting the new harbor works.

PHYSICIANS AND HOSPITALS.

During the past twenty years, millions of bottles of Angier's Petroleum Emulsion have been sold, and nearly all upon doctors' prescriptions. It is also extensively used in hospitals, especially for consumption, and wasting diseases of children. A good reason why you should use it.

Queen City Athletic Club Excursion to Fort Erie.

Not only will the excursion by the Queen City Athletic Club to Fort Erie to-morrow, when the Canadian Derby will be run, land excursionists right at the track gate, but by special arrangement excursionists will only pay 50c admission, which is just half the price paid at the gate. Fare for round trip $2, children $1. Tickets good for two days. The Grand Trunk train will leave the Union Station at 10.45 a.m., stopping at South Parkdale and return to Toronto after the last race.

Club Morin Outing.

Montreal, July 12.—The Club Morin held its outing to-day at Valleyfield. Speeches were delivered by F. D. Monk, M.P.; J. G. H. Bergeron, ex-M.P.; Mr. Levail and others.

House to Let—South Parkdale.

The brick 10-roomed residence at 179 Jamieson-avenue, ready for occupancy this month; five rooms on ground floor; large lot, spacious verandahs; will lease for one year, $35 per month. Owner leaving city. Apply on premises or at 150 Cowan avenue, Parkdale.

Horse Pasture

Three miles from the head of Broadview Avenue on the

DON MILLS ROAD

Four Dollars a Month

Abundance of shade, water and grass guaranteed. ed 7

Now is the time to turn out carriage and saddle horses.

J. KIRKWOOD, DONLANDS. Telephone N 2520

PALMA TROPHY RETURNS YANKEES 1, BRITAIN 2

Canada Was Third in Grand Aggregate, With a Score of 1518.

Bisley, England, July 11.—The United States to-day recaptured the Palma Trophy. Her team scored an aggregate of 1570 out of a possible 1800, and beat all the best shots of Europe, South Africa, Australia and Canada, congregated for the first time on English soil to compete for this trophy.

Great Britain was second, with 1555; Canada third, with 1518.

The other grand aggregates were: Australia, 1501; Natal, 1399; Norway, 1241; France, 1230.

The weather conditions were favorable, tho the heat was terrific. The shooting at 800 yards resulted as follows: United Kingdom, 554; United States, 551; Canada, 536; Natal, 512; Norway, 441; France, 441; Australia, 518.

The scores of the Canadians at the 800 yards range were as follows:

T. Hayhurst, 13th	5554335553335553—73
J. M. Jones, 32nd	5052553553335553—63
W. C. King, 46th	3545553455335554—69
E.C-O'Brien, 30th	5533552543255455—63
J. T. Peddie, 5th R. S.	5553435344553335—63
J. H. Simpson, R.C.	4544554355555555—69
J. D. Stuart, 6th D. C. O. R.	5555545455544554—70
J. White, 13th	5555454555552455—69
	536

The above scores were out of a possible 600. When the shooting in the second stage commenced, the Americans passed their British competitors. In the first twenty shots the United Kingdom dropped eighteen points, against eight dropped by the Americans.

As the shooting progressed the keenest interest in the contest was shown by the number of spectators continually arriving. The richness of the atmosphere made the shooting conditions ideal. There was a variable breeze, which was blowing with the average velocity of six miles an hour.

By the time half the teams had shot off at 900 yards, the Americans had gained nine points, thus giving them a lead of six points, after deducting the three they were behind in the first stage. The American score was 236. The Canadian first squad was second with 262; the British team was third with 257.

In the second half of the 900 range the Americans gained another two points, making their aggregation at the end of the second stage as follows: United States, 1066; United Kingdom, 1058; Canada, 1040; Australia, 1010; Natal, 960; Norway, 855; France, 815.

At the 900 yards range the Canadians scored:

Hayhurst	5553335534555433—63
Jones	5544445533545543—66
King	4355545533445545—67
O'Brien	3554552545445355—64
Peddie	4534245535545445—62
Simpson	5554450453445325—59
Stuart	4503445553344455—59
White	4233355345343433—54

Banquoted at Night.

The victory of the American riflemen at Bisley was celebrated to-night by a Palma Trophy banquet, given by the International Rifle Association at the Trocadero. Among those present were the contesting teams and a number of distinguished British officials. The Duke of Cambridge, president of the rifle association, presided.

WILL TRY NEXT YEAR.

Bisley, Eng., July 12.—Funds have been subscribed, or are promised, already to enable a British team to go to the United States in 1904, to endeavor to recapture the Palma trophy. The Norwegians will send a team to the United States for next year's match.

PIMPLES SPOILED HER BEAUTY

A Society Belle of Kingston Cured of Pimples and Blotches by Using

Ferrozone.

Miss Evelyn M. Gaetz of Kingston writes: "I had an attack of blood disorder which broke out in horrid looking pimples. They were ugly red disfiguring blotches that ruined the appearance of my face. I tried all sorts of medicine, but the pimples didn't leave. I was recommended Ferrozone and gave it a trial. I noticed an improvement after the second box, and kept up the treatment which finally cleared my skin. As the result of Ferrozone I have a clear, healthy complexion and can recommend it to all other young women similarly affected."

Another young lady well known in society circles of Springfield, who derived exceptional benefit from Ferrozone, says: "I feel it my duty to make known the value of Ferrozone. My trouble was poor, weak blood, and as a consequence my lips were pallid and my cheeks had no color. I wasn't at all strong and required a bracing tonic. Ferrozone soon brought color to my cheeks, improved my appetite and made me stronger than I have been in years. I favor Ferrozone because it is so simple to take and works so quickly."

Just one Ferrozone tablet at meals—that's all. Easy to take, sure to cure, and not expensive. Better use Ferrozone and be beautiful and strong like others that employ this splendid tonic. Price 50c per box or six boxes for $2.50, at all druggists or by mail from The Ferrozone Company, Kingston, Ont. Don't fail to get a supply of Ferrozone to-day.

AMUSEMENTS.

Munro Park
WEEK JULY 13th.
PETE BAKER
German Comedian.
DELMORE and ONEIDA
Gymnasts.
KOPPE
Comedy Hoop Roller.
MURPHY and WILLARD
Comedy Sketch.
KATHRYN FRANKLYN
A Sweet Singer.
VITAGRAPH
New Pictures, etc., etc.
Show rain or shine at 3.15 and 8.15 p.m. daily.

HANLAN'S POINT
EVERY AFTERNOON AND EVENING!
BIG FREE SHOW
SPECIAL FEATURE THE O'BRIEN TROUPE

SUMMER RESORTS.

LAMBTON PARK
THE IDEAL PICNIC RESORT.
Situated on the Humber River at Lambton Mills and on the Dundas St. branch of the Toronto Suburban Railway Co.
For Terms apply
The Toronto Suburban Ry. Co.,
5 KEELE ST.,
TORONTO JUNCTION.
Phone Junction No. 4. 1367

ISLAND F. MUSKOKA LAKES
GLEN ECHO
The prettiest spot in Muskoka. Finest location. House enlarged this season. Best Fishing Grounds. $1.50 to $2.00 per day, $8.00 to $14.00 per week. Booklet.
J. A. WALKER, Proprietor.

AN INVITATION
Is extended to all wearers of eyeglasses to call at our establishment, King Edward Hotel, whenever their glasses require adjustment, and allow us to perform that service free of charge. The honor of their patronage is our recompense.
EDWARD C. BULL,
1367 Optician
9 King Street East. TORONTO

Pulley Castings
We are prepared to supply
Machine Moulded Pulley Castings
in all sizes up to 48 inches diameter for single or double belt, any face. Light, medium or heavy arms, strictly modern design and reduces machine shop expense to the minimum.
Dodge Mnfg. Co.,
TORONTO
Works, Phone Jct. 139 or 140. City Office, Main 3829 3830. 136

Underwood
TYPEWRITERS LEAD BECAUSE WRITING IS IN SIGHT.
UNITED TYPEWRITER CO., Limited, ed

RAILROAD MEN'S HOURS.

Indiana, with all her faults and all her vagaries, does some good things, and when they are good they are very good, indeed. One of them is the law prohibiting railways working their employes on the rail for more than sixteen consecutive hours. The legislation is not only humane in its provisions, but it contains the largest measure of safety for the traveling public and for the safety of freight.

Under the provisions of the statute the executive officials of all roads operating in Indiana are obliged to placard the shops and other buildings of the road with notices to the operating officials of the existence of the law prohibiting them continuing any employe in work beyond the specified time. It is not to be believed that the railways would willingly overwork their men to the point of breaking them down, for good and trained railroaders are not to be picked up in the market places, tho the fact that the pay is often according to the mileage is an inducement which some railroad men are unable to resist.

There are interests above and beyond and of far greater importance than the wages the man may desire to earn and the roads he willing to pay, and the safety of life and freight are among the higher interests. Eight hours of rest with less than eight hours of sleep, are not more than sufficient for railroaders who have been on the rail, in the engine cab, or on top of a freight for sixteen hours. If Indiana will but enforce her statute, good will come to men and to roads, and other states may profit by the example set by the Hoosier State.—Cincinnati Commercial-Tribune.

FIRE RECORD.

8.12 a.m.—Still alarm to No. 8; 471 Euclid-avenue; damage to building $40; to contents $60; cause unknown.

2.05 p.m.—Still alarm to No. 1; city wharf at foot of Bay-street; damage $5; cause, after effects of "White Star" blaze.

C.P.R. TRAIN RUNS OFF.

A C.P.R. freight train ran off the track at Queen and Eastern-avenue about 6 o'clock Saturday night. On one car there was a sailboat that was too long and, swinging around, it pulled three cars off. The damage will be but slight.

Next Mayor and Controllers.

A prominent citizen on Saturday made a wager of $25 to $50 that he could name the mayor for 1904, also another wager of $25 to $100 that he could name two of the controllers for 1904. The money with the names of mayor as well as controllers was put in an envelope and sealed up not to be opened until the next elections are over.

HELP WANTED.

WANTED—SEVERAL PERSONS OF good character in each state for house of good standing. Salary $20 cash weekly; with expense money advanced. Colonial, Caxton Bldg., Chicago. 9616

RESPECTABLE BO