WE STAND BETWEEN YOU AND HIGH PRICES

The People's Cut-Rate Drug Store

The F.E. KARN Company Limited

THE GREEN FRONT

COR. QUEEN AND VICTORIA STS.

Friday and Saturday Bargains

Patent Medicines

Ozone, reg. $1.00 .50
Ozone, 50c size .30
Ferrozone, reg. 50c .35
Marvell's Catarrh Cure, regular 50c .25
Warner's Safe Cure, reg. $1 .79
Chase's Nerve Food, reg. 50c .35
Emulsion of Cod Liver Oil, reg. $1.00 .50
Emulsion of Cod Liver Oil, reg. 50c .25
Dr. Green's Sarsaparilla, reg. $1.00 .35
Chase's Ointment, reg. 60c .40
Our Own Celery Compound, reg. $1.00 .50
Wine of Kolo, reg. $1.00 .50
Peruna, reg. $1.00 .89
Dr. Woods' Kidney Cure, reg. $1.00 .50
Dr. Warner's Dyspepsia Tablets, reg. 50c .30
Dr. Woods' Rheumatic Cure, reg. $1.00 .50
Pure Norwegian Cod Liver Oil, pint bottle .45
Syrup of Hypophosphites, reg. $1.00 .40
Catarrhozone, reg. $1.00 .65
Nerviline, reg. 25c .15
Women's Health Restorer, reg. $1.00 .70
Lydia Pinkham's Vegetable Compound, reg. $1.00 .74
Dr. Dubois' Tansy, Pennyroyal, and Cottonroot Pills, reg. $2, our price .60
Beef, Iron and Wine, reg. $1 .35
Citrate of Magnesia, reg. 50c .25
Dodd's Kidney Pills, reg. 50c .30
Dr. Chase's Kidney and Liver Pills, reg. 25c .15
Dr. Chase's Linseed and Turpentine, reg. 25c .18
Dr. Wood's Liver Pills, reg. 15c .10
Belladonna Plasters, reg. 25c, 2 for .20
Milburn's H. and N. Pills .25
Norway Pine Syrup .18
Burdock Blood Bitters .65
Liebig's Extract of Beef, 2-oz. jar, regular price 50c, our price .25

Everyday Household Needs

Liebig's Extract of Beef, 2-oz. jar, regular price 50c, our price .25
Liebig's Extract of Beef, 4-oz. jar, reg. price $1, our price .45
Bicarbonate of Soda, regular price 5c per lb., our price, 3 lbs. for .10
Fluid Extract Aromatic Cascara, 2-oz. bottle, regular 20c, our price .08
Rochelle Salts, regular 40c per lb., our price .30
Epsom Salts, regular 10c per lb., our price .05
Borax (genuine Howard's), reg. 10c per lb., our price .07
Seidlitz Powders, reg. 25c per box, our price 2 for .25
Camphor, reg. $1.50 per lb., our price 1.25
Castor Oil, 8-oz. bottle, reg. 20c, our price .10
Petroleum Jelly (same as vaseline), our price .03
Household Ammonia, 10-oz. bottle, reg. 15c, our price .10
Sewing Machine Oil, reg. 10c bottle, our price .05
Camphorated Oil, regular 2-oz. bottle, our price .10
Sweet Oil, 8-oz. bottle, our price .10
Extract Witch Hazel, reg. 40c for 16-oz. bottle, our price .25
Tartaric Acid, reg. 50c per lb., our price .35
Absorbent Cotton, reg. 50c per lb., our price .30
Senna Leaves, reg. 10c per package, our price .05
Sulphur, reg. 10c per package, our price .05

PERFUME

We carry the largest and best line of foreign and domestic perfumes in Toronto. We save you 25 to 50 per cent. on your favorite odors. We have everything in the perfume line. Friday and Saturday we give you your choice of any of the following Girard Fils famous perfumes:

Ylang Ylang, Spring Flowers, Lazy Queen, Patchouli, Frangipani, Jockey Club, Alpine Violet, Tuberose, Goya Lily, Swiss Rose, White Heliotrope, Swiss Lilac

For 35c per ounce. Regular price 75c.

75c PERFUME FOR 25c

Friday and Saturday we will place on sale at the Perfume Counter 1000 bottles of the regular 75c size of imported French Triple Extract Perfume, assorted odors, in fancy bottles, at 25c per bottle. Just one-third the regular price.

SUNDRIES AT BARGAIN PRICES

Electro Magnetic Teething Necklace, regular 50c .35
Electro Magnetic Rheumatic Rings, regular $2 1.00
Tooth Brushes, regular 35c .15
5 only High-Grade Sample Electric Belts, regular price $20, Saturday only 3.00

SPECIALS IN TOILET PREPARATIONS

Lambert's Imported Toilet Cream, regular 35c .18
Italian Balm, regular 25c .15
Cucumber and Almond Cream, regular 25c .18
Almond and Lemon Juice Cream, regular 50c .18
Witch Hazel Cream, regular 35c .18
Mde. Lobel's Hair Restorer, regular 50c .30
Lambert's Imported Hair Tonic, regular 50c .35
Pears' Violet Powder, regular 15c, for .10
Cold Cream, regular 25c, for .10
Jelly of Cucumbers, Roses and Almonds .15
Mde. Roy's Witch Hazel Soap, 3 cakes .10
Tar Soap, regular 15c .05
Castile Soap, regular 25c .18

PRESCRIPTIONS

Our Prescription Department is the largest and best equipped in Canada. We are continually being called upon to fill the knotty ones which other druggists cannot dispense. They consider us an authority on Prescription work. Can you ask for any better testimonial? Come and see us. We can save you many car fares.

TRUSS BARGAINS

We fit all Trusses free. One of Canada's most expert truss-fitters is in constant attendance. Obliging trained lady clerks are here to wait on ladies. We carry the largest assortment of Trusses in Canada.

Leather-Covered Spring Truss, regular $2, our price .75
New York Elastic Water Pad, regular $1.50, our price .95

Seen our Rubber Goods?

Some people seem to forget that Karn's Store is bigger and better than the average drug store.

To appreciate how fully equipped we are to supply all your needs it is only necessary for you to visit our Rubber Goods Department, in our basement. This is not a mere side line or a counter—as in most stores—but a completely equipped store of itself, containing everything in the way of rubber goods and sick-room supplies you would expect to find in a specialty store.

Whatever you need we can supply it—and at a saving in cost, too.

Monarch Combination, regular $2 1.50
Gem Fountain Syringe, regular $1 .89
Ladies' Safety Syringe, regular $1.50 1.00
Whirling Spray Syringe, regular $2 1.50
Ideal Bulb Syringe, regular 75c .35
Babies' Rubber Diapers, regular 75c .50
Ladies' Household Gloves, regular $1.50 .74

Extra Special Cigar Bargains

Friday and Saturday Only

Boston, 5 for .25
Marguerite, 5 for .25
Manhattan, 4 for .25
Hunter, 3 for .25
Humber, 7 for .25
Glen, 7 for .25
Flora Palma, long Havana filler, extra special, 8 for .25

Our Cigar Case is stocked with the choicest brands of Cigars and Cigarettes. We aim to please the most critical smokers. Be sure and visit our Cigar Stand.

GET POPULAR AND DRINK AT OUR FOUNTAIN

FINE CANDIES FRESH DAILY

NOTE—Mail, Telephone and C.O.D. Orders Receive Prompt Attention.

The F.E. KARN Company Limited

THE GREEN FRONT

COR. QUEEN AND VICTORIA STS.

Geo. Considine to Wed.

New York, Sept. 27.—George Considine, the sporting man, announces that he is to marry Aimee Angeles, whom many Broadway theatregoers call one of the cleverest young women on the stage. They will be married on Sunday by "Little Tim" Sullivan, the alderman. "Big Tim" Sullivan will be best man, and Mrs. Frank Farrell will be matron of honor. Miss Angeles has just returned to New York after twelve weeks on the vaudeville circuit. She is now only 25 years old. Considine is 38.

Hunting Appointments.

The Toronto hounds meet next Saturday at the kennels, Scarboro, at 2.30 p. m. A schedule of October runs has been arranged by George W. Beardmore, M. F. H., as follows:

Tuesday, Oct. 2—"The Pines" Hotel, West Bloor-street, 3 p. m.
Saturday, Oct. 6—"Chudleigh," Beverley-street, 2.30 p. m.
Tuesday, Oct. 9—Todmorden Hotel, Todmorden, 3 p. m.
Saturday, Oct 13—Gates' Hotel, Newmarket race course, 2.30 p.m.
Tuesday, Oct. 16—Heyden House, Carleton, 3 p. m.

504 TORONTO LAWN BOWLERS PLAY ANNUAL MATCH TO-MORROW

63 Rinks a Side, East vs. West, Which is a Record for the Game—Committee Makes the Draw.

The great annual bowling match, East v. West, will take place Saturday afternoon on the lawns of the Granite, Victoria, R.C.Y.C., Canada, Queen City, Caer-Howell, Balmy Beach, Toronto Thistles and St. Matthew's clubs, commencing at 2.30, game to consist of 21 ends.

The draw was made last night at the Granite Rink, and the entry list was a record one, embracing 126 rinks in all, representing 19 clubs and 504 players. Last year 48 rinks took part in this contest. Any rinks making default will be expected to contribute $2 on the basis of a losing rink, and their opponents will be exempt from payment of the $1 contributed by a winning rink.

The secretary of each club upon whose lawn the games are played, will act as umpire, being particular to see that the names of all players are correctly written on them, and $2 from each losing rink and $1 from each winning rink, and to make his return to the general secretary, W. H. Hall, at the Victoria Club, on Saturday evening, at 8 o'clock, in order that the scores may be published in the Monday morning papers.

The clubs represented, and the number of rinks from each are as follows:

East—Queen City 17, Granite 9, St Matthew's 13, Balmy Beach 7, New Beach 4, Prospect Park 4, Brampton 3, Swansea 2, Tor. Gen. Trusts 1, Weston 3; total 63.

West—Canada 18, R C Y C 12, Toronto Thistles 9, Victoria 7, Caer-Howell 4, Parkdale 4, New Toronto 2, Rusholme-road 5, Lorne Park 2; total 63.

The draw resulted as follows:

—On Granite Lawn.—

1—J Moxley (Gr) v H Chisholm.
2—C H Badenach (Gr) v Dr Clemens (Park).
3—Chas Reid (Gr) v C Morison (Can).
4—Dr B E Hawke (Gr) v R Armstrong (Can).
5—G R Hargraft (Gr) v A C McPhee (Rush).
6—G H Orr (Gr) v Dr Henwood (Can).
7—James Baird (Gr) v W K Doherty (Can).
8—R W Spence (Gr) v T F Carey (Rush).
9—R Moon (Gr) v J F Mowat (Can).
10—John Paton (TGT) v Geo Duthie (Park).

—On Queen City Lawn.—

1—J B Holden (QC) v Rev H A McPherson (Rush).
2—A Shaw (QC) v F Kalk (LP).
3—R B Rice (QC) v W J Davis (LP).
4—J H Rowan (QC), v C McD Hay (Can).
5—J W Corcoran (QC) v Geo Laird (Can).
6—W H Irving (QC) v R Bannerman (TT).
7—F G Anderson (QC) v Henry Martin (TT).
8—A Hewitt (QC) v W A Strowger (Can).

—On Canada Lawn.—

1—T Thauburn (Brampton) v G B Woods (Can).
2—E S Anderson (Brampton) v J H Mackenzie (Can).
3—J Golding (Brampton), v W T Chambers (Can).
4—J G Gibson (Prospect Park) v R Grenwood (Can).
5—J A Knox (KB) v J S Willison (Can).
6—D Carlyle (Prospect Park) v Gordon A Brown (Can).
7—G H Smith (BB) v Dr Moore (Can).
8—E J May (Weston) v A S Wigmore (Can).
9—W W Ritchie (QC) v C T Pearce (Can).
10—C C Hughes (St. M) v Charles Green (Can).

—On Varsity Lawn.—

1—George Oakley (BB) v Dr C D Clark (Vic).
2—F M Gardhouse (Weston) v G D Burns (Vic).
3—A C Ross (St M) v E T Lightbourn (Vic).
4—F J Ratcliffe (QC) v F J Glackmeyer (Vic).
5—J Lewis (St M) v S Henderson (Vic).
6—W Philip (QC) v W J McMurtry (Vic).
7—E Forbes (KB) v G S Pearcy (Vic).
8—T W Peake (St M) v W H Hall (NT).
9—W M Gemmell (QC) v F O Cayley (RCYC).

—On R C Y C Lawn.—

1—W Copp (QC) v G R Copping (R C Y C).
2—J D Brown (BB) v A W Smith (R C Y C).
3—J A Carrick (QC) v C H Rust.
4—W A Hunter (KB) v James Bricknell (RCYC).
5—L H Bowerman (QC) v J S Moran (R C Y C).
6—John Russell (St M) v R B Holden (RCYC).
7—George H Smith (PP) v N B Gash (RCYC).
8—T Nattress (Weston) v C Boeckh (RC Y C).

—On Balmy Beach Lawn.—

1—W E Orr (BB) v Dr Bascom (Park).
2—James Boothe (BB) v Dr Clarke (Rush).
3—J A May (BB) v J E Elliott (R C YC).
4—J McP Ross (BB) v J J Warren (Park).

—On Thistle Lawn.—

1—A Gemmell (KB) v W C Harris (TT).
2—R Weir (PP) v C E Boyd (TT).
3—H A Giles (St M) v C H McDonald (TT).
4—James F Russell (St M) v W R Mosey (TT).
5—George Anderson (QC) v C E Warwick (TT).
6—H C Boulter (QC) v R A Baker (TT).

—On Caer-Howell Lawn.—

1—C O Knowles (Swan) v J R Code (CH).
2—J K Hyslop (Swan) v E C Davies (CH).

—On St. Matthew's Lawn.—

1—W J Clarke (St M) v W A McKay (TT).
2—G R Vanzant (St M) v C T Mead (CH).
3—J Maxwell (St M) v W G Cumming (CH).
4—F Hague (St M) v E H Duggan (NT).
5—B Blain (St M) v C N Ramsay (NT).
6—H W Barker (St M) v R W Ball (R CYC).

The R C Y C boat leaves foot of Yonge-street at 2.15 on Saturday.

HIS BROTHER "STINGIEST MAN" SO HE KILLS AND CARVES HIM UP

New York Italian Confesses to Awful Crime—Had Quarreled Over Money Matters—Confesses to Police When Shown Mangled Body.

New York, Sept. 72.—Amra Tashjian, the Armenian, who was arrested last night and charged with the murder of his brother, Markar Markarian, confessed to the police to-day that he killed his brother. He said that he threw his brother's head into the Hudson River.

A part of the dismembered body of Markarian was found in a pit near West 36th-street on Sunday. The head, legs and part of the arms were missing, and as the head had not yet been found the identity of the body was unknown until Tashjian confessed.

Tashjian withstood the operation of the police inquisition system all last night with fortitude.

This morning he was first arraigned in the Tombs court and then taken to the morgue. On looking at the parts of the body of his brother he broke down and said, according to the police: "I want to tell all. I did it."

He then made a confession to Police Inspector McLaughlin. He said that he killed his brother because he was the "meanest and stingiest fellow" he ever saw. Last Saturday night, he said, he quarreled with his brother over money, and Amra told Markar that he was too stingy to live, that he would be better off dead, that he made a God of his money, and that when he died he would try to take it with him.

"I made up my mind to kill him that night," said Tashjian.

"He went to sleep and I stabbed him in the neck while he was asleep with that knife," pointing to a knife found by the police.

"I wanted to get rid of the body so I decided to cut it up," continued Tashjian. "Between 12 and 1 o'clock a.m. I had him cut up. First I cut his head off, then his arms, and then his legs. I wrapped the trunk up, left the house with it, and threw it in the hole where it was found. Then I took the legs and arms and threw them into the cars.

"About 5 o'clock in the morning I put the head in a black colored valise, with a piece of iron and threw it into the river. I took $65 of my brother's money. I am glad to tell you all, for it worried me a lot."

MASSEY HALL THRONGED IN SCOTTISH CONCERT

One of the most successful concerts ever held in the city was that given under the auspices of the City Camp of the Sons of Scotland, in Massey Hall last night. Every seat was taken, as were also the seats on the platform. The program given was a splendid one and well deserved the unusual patronage that was accorded.

The principal artist of the evening was Miss Jessie Maclachlan, the favorite Scottish vocalist, whose rich voice is well adapted to Scotch melody. In the songs "Dark Lochnagar," "Caller Herrin" and "Hail to the Chief," she won the approbation of the large audience and graciously responded to the recalls.

Miss Mae Dickinson was also a favorite of the evening, and was presented with some handsome bouquets. In the duets with Ruthven MacDonald and Douglas Young, she was each time recalled, and for an encore to her solo "Flora Macdonald's Lament," accompanied herself on the guitar to the ballar, "I Will Marry My Ain Love."

The humorous part of the program was well sustained by George E. Fax, who, as an encore to "All That Sort of Thing," sang a parody on the well-known Scotch song, "Comin' Thru the Rye."

Other vocal numbers were given by Douglas Young. Murray Graham's pianoforte selections were cleverly executed, as were also John McLinden's numbers on the piano. The Duncan Sisters and Master Gilray, in Scottish dances, and Piper Richardson, were also features.

Robert Buchanan was the accompanist of the evening.

Altogether the society is to be congratulated on the excellence and success of the first concert of the season.

Calgary Football Champions.

Minnedosa, Man., Sept. 27.—The Caledonian association football team of Calgary, champions of Alberta, won the championship of western Canada here to-day, defeating the local team, champions of Manitoba, by score of 2 to 0.

I.O.O.F. PARADE PRIZES WESTON WINS THE BIGGEST

The prizes for various competitions awarded to the I. O. O. F. parade have been awarded as follows:

Subordinate lodges, Toronto barred: Lodge having largest percentage of members in line, as per returns June 30:

Weston Lodge, Weston, Ont., first prize, $100.

Acton Lodge, Acton, Ont., second prize, silver trophy presented by N. S. Johnston.

Subordinate Lodge, Toronto barred—Lodge presenting best general appearance:

Germania Lodge, Waterloo, Ont., first prize, silver trophy, presented by J. B. King, G.S.

Crescent Lodge, Hamilton, Ont., second prize, cash, $50.

Districts, Toronto barred—District having largest number in line:

Durham District, 29, first prize, silver trophy presented by P. W. Ellis Co.

Sub Encampments, Toronto barred—Camp presenting best general appearance, and not less than 50 members in line:

International Encampment, Buffalo, first prize, $75 cash.

Sub Encampments, Ontario only—Camp having largest percentage of members in line, as per returns June 30:

Brant Encampment, Brantford, first prize, silver trophy, presented by J. A. Macdonald.

Encampment presenting best general appearance:

Excelsior Encampment, Toronto, first prize, banner presented by Mortimer & Blakeby.

Lodge having largest number of members in line, as per returns June 30:

Rosedale Lodge, Toronto, silver trophy, presented by J. Oliver P.G.M.

City lodge presenting best general appearance:

Prince of Wales Lodge, Toronto, silver trophy presented by W. Wanty, P. D.D.G.M.

Lodge Canton Encampment having finest float emblematic of the order:

Won by Prospect Lodge, Toronto, first prize, trophy presented by Ryrie Bros. Their float represented a hospital ward.

National League.

At Philadelphia—		R.	H.	E.
Pittsburg	0 0 0 2 0 0 1 0 0	3	12	5
Philadelphia	2 1 0 0 0 3 2 1 *	9	12	1

Batteries—Phillippe and Peitz; McCloskey and Dooin. Umpire—O'Day.

At Chicago—		R.	H.	E.
Chicago	0 0 0 0 0 0 0 0 0	0	8	0
Brooklyn	0 0 0 0 0 0 0 0 0	4	11	0

Batteries—Lundgren and Kling; Pastorious and Ritter. Umpire—Rigler.

At Boston—Boston-St. Louis game postponed on account of rain.

New York-Cincinnati game postponed on account of wet grounds.

Clubs.	Won.	Lost.	Pct.
Chicago	110	39	.703
New York	92	52	.639
Pittsburg	89	56	.614
Philadelphia	69	77	.473
Cincinnati	63	84	.429
Brooklyn	60	88	.429
St. Louis	51	94	.302
Boston	46	98	.319

Games to-day: Cincinnati at New York, Chicago at Brooklyn, St. Louis at Boston, Pittsburg at Philadelphia.

American League.

At Chicago—		R.	H.	E.
Chicago	0 0 1 0 0 3 0 0 *	4	5	1
Washington	0 0 0 0 0 0 0 2 0	2	7	2

Batteries—Owen and Sullivan; Patten and Warner. Umpire—O'Loughlin.

At Cleveland (1st game)—		R.	H.	E.
Cleveland	1 0 0 0 3 2 3 1 *	10	13	1
New York	1 0 0 0 0 0 0 0 0	1	6	3

Batteries—Bernhard and Clark; Chesbro, Griffith, Kleinow and Thomas. Umpires—Connolly and Hurst.

At Cleveland (2nd game)—		R.	H.	E.
Cleveland	0 0 0 2 0 0	2	5	0
New York	0 0 0 1 0 1	2	6	2

Batteries—Rhoades and Clark; Doyle and Thomas. Umpires—Hurst and Connolly. Called account darkness.

At St. Louis—		R.	H.	E.
St. Louis	2 2 5 0 0 0 0 0 *	9	15	1
Boston	0 0 0 0 0 0 2 0 1	3	9	2

Batteries—Jacobson, Rickey and Spencer; Young, Swormstead and Armbruster. Umpire—Sheridan.

At Detroit—		R.	H.	E.
Detroit	0 0 0 2 0 1 0 0 *	3	7	1
Philadelphia	0 0 0 0 0 0 0 0 0	0	6	2

Batteries—Mullin and Schmidt; Waddell and Berry. Umpire—Evans.

Clubs.	Won.	Lost.	Pct.
Chicago	88	55	.615
New York	85	58	.595
Cleveland	84	59	.587
Philadelphia	75	66	.532
St. Louis	73	69	.514
Detroit	69	74	.483
Washington	53	92	.365
Boston	46	101	.313

Games to-day: Washington at Chicago, Philadelphia at Detroit, New York at Cleveland, Boston at St. Louis.

Amateur Baseball.

The Young Wellingtons would like to arrange a game with Broadviews on Saturday, Sept. 29, to be played on Stanley Park. Address R. Wilson, 194 Crawford-street.

The Centrals will practise to-night on Victoria College grounds at 5 o'clock. The following are requested to be on hand: W Cadman, Adams, Downing, O'Hearn, Walsh, Brittain, Thorne, Thomas, Neale, Phelan, Kirk, Mack, A Cadman, Riggs. A meeting will be held at 7 o'clock in the clubhouse.

The Wellingtons will have on the following line-up: Williams, Benson, Hickey, Scott, Ross, W Benson, Manchester, Burkhart, Redden. The Centrals' line-up include the following: Phelan, Cadman, Adams, Downing, Mack, O'Hearn, Brittain, Walsh, Neale, Thomas, Thorne, Kirkpatrick.

To-morrow at 3 o'clock, on Diamond Park, the championship will be decided, when the Centrals and Wellingtons clash. Ladies will be admitted free, and will no doubt turn out in large numbers. Jack Toft will start the game promptly at 3 o'clock.

One of the best games of the season will take place this afternoon at 3 o'clock, when the striking piano-workers will line up a team from Toronto Junction against the city after their parade to Diamond Park. Following are the teams: Junction—Pickard, Moison, Purtle, Mahoney, Maxwell, Ingoldsby, Hernon, Johnson, Hunking, Benson, Hounsell, Sharkey. City—Elton, Evans, McGowan, O'Toole, Hornby, North, Pickering, Hamilton, McGuire, Jobbin, La-Gross, Whitney, Hutchinson. Jack Toft will officiate.

Special New York Excursion.

Thursday, Oct. 4. Tickets good 10 days, and only $9.00 round trip from Suspension Bridge via Lehigh Valley R.R. Take in Vanderbilt Cup races. For tickets and Pullmans call L. V. R. office, 10 East King.

RUGBY AND ASSOCIATION

Football Teams at Practice—Victorias Preparing for Peterboro.

The Victoria's three teams will practise this evening in Jesse Ketchum Park. A full turnout of players is requested. The senior team will have their final practice in preparation for their game with Peterboro on Saturday. Practice will commence at 4 o'clock, and players are requested to be out sharp on time.

The Granite Rugby Club will meet on Friday evening at 8 o'clock in the Central Y.M.C.A. parlors. All players and supporters interested in the club are requested to be on hand. The election of officers and other business will be attended to.

Guy Curtis, the well-known Queen's coach, will probably look after the Rouge Riders this fall. Curtis has a great reputation as a player himself, having figured on the wing for Queen's for ten years, three of which he captained the team. He played with Jimmy Smellie, George Kenneuy, Tom Marquis and other well-known men. The Rouge Riders' management is in communication with him now.—Ottawa Free Press.

Among the players the Rough Riders will lose this season is Arthur Moore, who has played middle wing at Ottawa for a number of years. As he played hockey last winter and rowed thruout the summer, he decided to give athletics a rest for a while and devote his time to business.

St. James and British United play at Centre Island Park on Saturday. St. James team will be picked from the following: Smith, Fenton, Hughes, Morris, Jacquiss, Williams, Pickering, Ray, Cummings, Chadwick, Crowthers, Pepper, Jones and Milburn. Players will meet at Bayside Park at 3 p. m.

An important meeting of all Broadway football teams will be held in the basement of Broadway Tabernacle on Friday evening t 7.30. All players are requested to attend.

There is a letter at this office for G. Smith of the Intermediate Football Association.

In the Anglican League, all English Church football clubs desirous of forming a league are requested to communicate with Alf. T. Ashby, 198 Smith-street, secretary St. Matthew's Football Club, as soon as possible.

The Toronto Football Club will play the Silent Eleven an exhibition game at the corner of Bathurst-street and St. Clair-avenue, to-morrow at 3.30. All members and others wishing to join are requested to turn out.

The Palmerston-avenue School, in their first league game yetserday, defeated Dewson-street School by the score of 3 to 0.

The Toronto Scots' senior football team would like to arrange a practice match on Saturday, Sept. 29, on the Scots' grounds. Address A. Dowdell, 85 College-street.

Ontario Liquor License Act

Notice is hereby given that a meeting of the Board of License Commissioners for the City of Toronto will be held on Thursday, Oct. the 11th, at the hour of 2.30 p. m., to consider the following applications for the transfer of licenses:

Peter Deane, 601 Yonge-street, asking to transfer his shop license to Alfred G. Davis.

John Bradley, 203 Brock-avenue, asking to transfer his shop license to H. Heynes.

Eliza Davis, 115 Elm-street, asking to transfer her shop license to J. E. Squirrell.

All persons interested will govern themselves accordingly.

W. L. PURVIS,
Chief Inspector.

Toronto, September 27th, 1906.

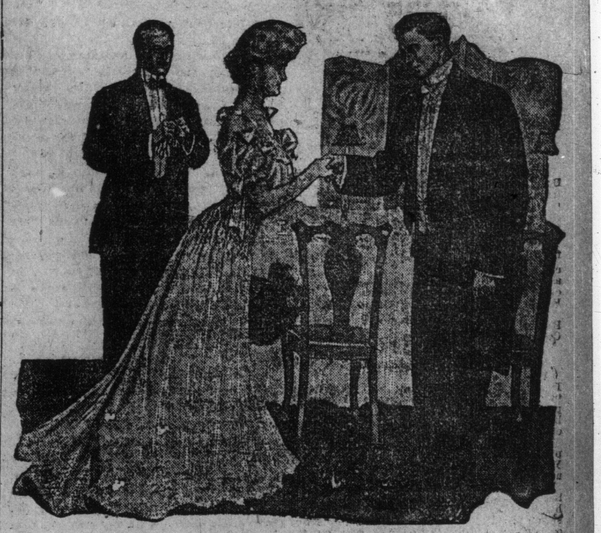

Evening Dress Suits

The Changes This Year Are Hardly Noticeable But Necessary.

There are only a few minor changes in the prevailing styles of dress coats, but the minor changes are the more important because of the securing of the necessary style.

Few gentlemen nowadays think of ordering a dress coat or suit from a retail merchant tailor. Making but a few such suits each year, the tailor cannot begin to create the style or produce the finished garment which one can buy at the Semi-ready Wardrobe and have finished to order in a few hours. Semi-ready dress suits are sold at $25, $30 and as high as $40, while tuxedo jackets with silk facings can be had as low as $15.

The cheerful way in which the Semi-ready Wardrobe refunds your money if you ask for it, makes the trial of Semi-ready tailoring a most appealing proposition.

AMUSEMENTS. AMUSEMENTS.

Parkdale Roller Rink 212 Cowan Avenue Queen or King Cars

The Popular Rink of Toronto

VERY SELECT PATRONAGE. SKATING SURFACE THE BEST OBTAINABLE.

Strictly High-class Band of 18 Pieces

Victoria Roller Rink: LARGEST RINK IN THE CITY

LIGHTEST SKATES. LATEST MUSIC

277 Huron Street, Just North of College Street.

Grand Opening of Mammoth New

RIVERDALE ROLLER RINK

COR. QUEEN AND BROADVIEW

Saturday, Sept., 29th.

Band Afternoon and Evening.

The only large Rink. 1200 pair Skates. No dirt, no dust, the only white clean floor that stays white, absolutely clean all the time. 456

GRAND MATINEE Saturday at 2.15
THE WORLD'S GREATEST MAGICIAN
KELLAR ACCOMPANIED BY PAUL VALADON
MANY NEW AND BEWILDERING ILLUSIONS
NEXT WEEK "THE TENDERFOOT"

MAJESTIC MATINEE EVERY DAY
A MELODRAMA WITH THRILLING CLIMAXES
HER FIRST FALSE STEP
SEE THE DEN OF NUBIAN LIONS
NEXT WEEK—THE SMART SET

PRINCESS MATINEE To-Morrow
DANIEL FROHMAN PRESENTS
LAWRANCE D'ORSAY
IN THE NEW THREE-ACT COMEDY
THE EMBASSY BALL
EXTRA NEXT WEEK
SEAT SALE NOW GOING ON
FOR
THE HOUSE OF MIRTH
WITH
FAY DAVIS

Shea's THEATRE Week of Sept. 24 Mat. Daily, 25c. Evenings 25c and 50c
Mr Julius Steger, Polk, Collins and Carmen Sisters, Gallette's Dogs & Baboons, Low Sully, Count DeBurg and Brother, Bonnie Gaylord, The Kinetograph, John Hyams and Leila McIntyre.

STAR MATINEE DAILY.
ALL THIS WEEK
CAMPBELL'S NIGHTINGALES
NEXT WEEK—Broadway Gaiety Girls

Championship Lacrosse
Hanlan's Point
Saturday, Sept. 29th
Toronto vs Tecumseh
Game called at 3.00 p. m. Reserve seat sale at Baxter's.

THE EXTRAORDINARY COMBINATION
YVETTE The Great GUILBERT French Singer
ALBERT The English CHEVALIER Humorist
MASSEY HALL | Monday Evening, October 8th
Prices—50c, 75c, $1.00, $1.50. Front rows of balcony, $2.00.
Sale of seats begins Tuesday, Oct. 2nd.

MR. EDWARD BRANSCOMBE'S
WESTMINSTER ABBEY CHOIR
GLEE AND CONCERT PARTY
Eleven notable artists, including four wonderful soprano boys. Mme. MARIE HOOTEN, contralto, and Mr. HARRY IVIMEY in humorous musical sketches.
MASSEY HALL | SAT., OCT. 6
Evening prices 25c, 50c, front rows balcony 75c.
MATINEE special for children, nursery rhymes, comic songs and humorous catches.
Children 15c; adults, admission 25c. A few reserved at 50c. Sale begins Wednesday, Oct. 3.

JUDGMENT RESERVED.

In the civil assizes, in the case of Wills v. Belle Ewart Ice Co., judgment was reserved.

In Embree v. McCurdy, a dispute over an adjustment of proprietorship judgment was reserved.