

CAMP SPAULDING at Riverhill, New Hampshire

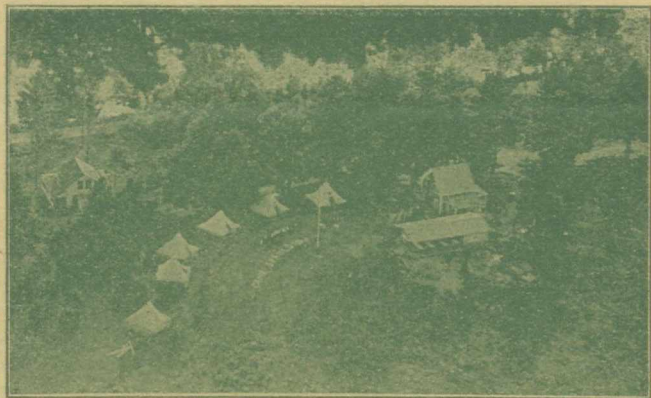

A Wholesome Place to Land

CAMP SPAULDING COMMITTEE

J. C. DERBY, <i>Chairman</i>	JOHN C. TILTON, <i>Treasurer</i>
Robbins W. Barstow	Fred N. Ladd
William C. Brunel	Frank D. Nardini
Luella A. Dickerman	Leroy B. Painting
J. C. Derby	John C. Tilton
Carl H. Foster	W. W. Thayer
Harry F. Lake	Leila S. Virgin

RICHARD T. SMITH
Camp Director

MABEL F. LANE
Director of the Girls' Camp

145 Green St.
St. John. N. B.

Sir A. Currie,
M^{rs} Gill & Co.
Montreal.

Dear Sir:-

The visit of the team to Canada is being managed by myself in direct touch with the team & not through an American organizing secretary. Now that the team has its American Schedule completed I am asking for a definite statement as to what they expect from Canada in expenses. If M^{rs} Gill & Toron to could put up \$250 - \$300 each & the others say \$125, that would give them between 200 & 250 pounds as our share. Candidly I am hoping that they can get along on much less.

At any rate I assure you that I am doing everything in my power to keep expenses down & I am hoping for an annual trip of this nature. I have drawn Baguall's attention to the fact that we do not want to be saddled with more than our share.

Sincerely yours,
G. H. E. Stabrocks