

DRAUGHTS-CHECKERS

All communications to this department should be addressed directly to the checker Editor, W. Forsyth, 36 Grafton Street.

NEWS.

The Champion's (Wylie) total score from the 15th of June last, when he commenced play in England on his present tour, till 9th January is as follows: - Played 2603; won 2277 drawn 307, lost 19.

SOLUTION.

PROBLEM 259. - The position was: black men 4, 10, king 26; white men 12, 18, king 20; White to play and draw.

20	16	23-14	14-9	4-11					
26-23	12	8	11	7	7	5			
16	11								drawn

PROBLEM 260. - The position was: Back men 3, 5, 15, king 31; White men 20, 23, kings 2, 21.

White to play and draw. We copied this problem from the Liverpool Mercury which presented it as similar in idea to that in Problem 259. We failed to find the solution and none of our checkerists have favored us with it as yet. Will the Mercury kindly enlighten us. We are always willing to learn and grateful for being taught.

GAME No. 156-"Switcher."

From the West Lothian Courier.

Our contemporary remarks on this game:—"One of those strange coincidences that suggest to one's mind the truth of the trite saying that it is the province of great minds to think alike, has happened in connection with the following game. Recently Mr. P. Reed, the American ex-champion, met at Pittsburg, Penn., Mr. H. F. McAteer, a cross-board player of no mean ability. The result of the play was a creditable one to the amateur, being Reed 13, McAteer 1, drawn 10. One of the games played was the following, and it formed one of six that Reed played simultaneously and blindfold. In publishing the game McAteer says: "This game seemed to attract our attention as one we had seen at some time or other and, upon consulting our Switcher collection we found Game No. 943, West Lothian Courier, printed several years ago, to be identical. The win is pretty. On referring to game 943, which appeared in the Courier two years ago, we find that it was a game played between Messrs. Manchan and Montgomery at Dumbarton. The game which is identical with that played by the American experts, without a single move of variation, is as follows:—"

11-15	8-11	2-6	30-26
21-17	25-21	10-7	23-19
9-13	18-22	3-10	26-23
25-21	17-13	11-7	19-16
8-11	10-17	10-15	23-18
17-14	21-14	7-3	16-12
10-17	15-18	22-25	6-10
21-14	19-15	30-21	12-8
6-10	11-16	23-26	10-15
22-17	24-20	31-22	8-3
13-22	16-19	18-25	15-19
26-17	23-16	3-7	3-7
15-18	12-19	25-30	13-14
24-19	15-11	7-11	11-15
11-15	7-16	15-13	*19-23
28-24	20-11	27-23	
4-8	19-23	18-27	
29-25	14-10	32-23	

*This brings us to the following very neat position which we present

PROBLEM 262.

Black men 1, 5, 23, king 14.

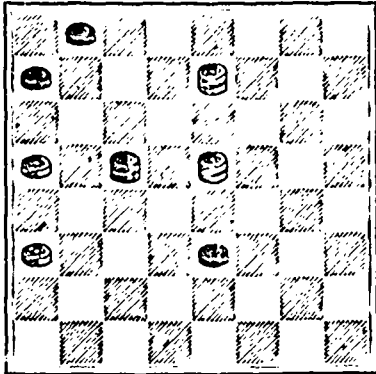

White men 13, 21, kings 7, 15. White to play and win.

We commend the above as one really worthy the attention of our checker friends.

JOHNSON'S ANODYNE

LINIMENT

UNLIKE ANY OTHER. As much FOR INTERNAL AS EXTERNAL USE. IN 1810

Originated by an Old Family Physician. Think Of It. In use for more than Eighty years, and still leads Generation after Generation. Every Traveler should have a bottle in his satchel. Every Sufferer From Rheumatism, Sciatica, Neuralgia, Nervous Headache, Diphtheria, Coughs, Catarrh, Bronchitis, Asthma, Cholera-Morbus, Diarrhoea, Lame ness, Soreness in Body or Limbs, Stiff Joints or Strains, will find in this old Anodyne relief and speedy cure. Every Mother Should have Johnson's Anodyne Liniment in the house for Croup, Colds, Sore Throat, Tonsillitis, Colic, Cuts, Bruises, Cramps and Pains liable to occur in any family without notice. It may cost a life. Relieves all Summer Complaints like miasma. Price, 25 cts. post-paid; 6 bot. express paid. L.S. Johnson & Co., Boston, Mass.

ENGINEERS HAVE YOU EVER USED SPOONER'S COPPERINE?

If not, you don't know what solid comfort is. No Hot Boxes to worry your life out. No stops to annoy the owners. Saves oil, wears longer, is much cheaper, easier handled in the ladle. This one metal does it all. You can swear by it every trip. "No other metal is in it."

Hardware all Sell It.

GILLETT'S PURE POWDERED LYE. PUREST, STRONGEST, BEST. Ready for use in any quantity. For making Soft Soderine Water, Bisulphate, and a hundred other uses. A can equals 20 pounds Sal Soda. Sold by All Grocers and Druggists. W. GILLET, Toronto

The Confederation Life, Toronto. Issues Life Annuities on most favorable terms. Rates realize far more than ordinary interest on investment. F. W. GREEN, HALIFAX, MANAGER MARITIME PROVINCES.

LLOYD MANUFACTURING AND FOUNDRY CO. (LIMITED), KENTVILLE, NOVA SCOTIA. MANUFACTURERS OF Lane's Improved Rotary Saw Mills, Lloyd's Shingle Machines, Cylinder Stave Mills, Heading Rounders, Buzz and Surface Planers. AND ALL KINDS OF SAW MILL AND MINING MACHINERY

PROVINCE OF NEW BRUNSWICK. Synopsis of "The General Mining Act," Chapter 18, 64th Victoria. Leases for Mines of Gold, Silver, Coal, Iron, Copper, Lead, & Other Mines & Minerals. GOLD AND SILVER. PROSPECTING LICENSES up to 100 areas (each 150 feet by 250 feet), issued at 50 cts. an area up to 10 areas, and 25 cts. afterwards per area, good for one year. These Licenses can be renewed for second year, by payment of one-half above amount. LEASES for 20 years to work and mine, on payment of \$2 an area of 150 feet by 250 feet. Renewable annually at 50 cts. an area in advance. Royalty on Gold and Silver, 2 1/2 per cent. MINES, OTHER THAN GOLD AND SILVER. LICENSES TO SEARCH, good for one year, \$20 for 5 square miles. Lards applied for must not be more than 2 1/2 miles long, and the tract so selected may be surveyed on the Surveyor General's order at expense of Licensee, if exact bounds cannot be established on maps in Crown Land Office. Renewals for second year may be made by consent of Surveyor General, on payment of \$20. Second Rights to Search can be given over same ground, subject to party holding first Rights, on payment of \$20. LICENSE TO WORK.—On payment of \$50 for one square mile, good for two years, and extended to three years by further payment of \$25. The lands selected must be surveyed and returned to Crown Land Office. LEASES are given for 20 years, and renewable to 80 years, at annual rental of \$50 for 1 square mile. The Surveyor General, if special circumstances warrant, may grant a Lease larger than one square mile, but not larger than two square miles.

ROYALTIES. Coal, 10 cts. per ton of 2,240 lbs. Copper, 4 cts. on every 1 per cent. in a ton of 2,352 lbs. Lead, 2 cts. on every 1 per cent. in a ton of 2,240 lbs. Iron, 5 cts. per ton of 2,240 lbs. And other Minerals in proportion. APPLICATIONS can be filed at the Crown Land Office each week, day from 9 a.m. to 4.30 p.m., except Saturday, when Office closes at 1 p.m. L. J. TWEEDE, Surveyor General.

BALMAIN HALIFAX 119 Hollis St. HALIFAX, N. S.

— OPEN AFTER — XMAS HOLIDAYS, JAN. 4, 1892.

Send for CIRCULARS to VICTOR FRAZEE, B. A., Secretary, or J. C. P. FRAZEE, PRINCIPAL.

JANUARY IS THE MONTH WE SET APART FOR Special Bargains. Come & Examine our Stock Taking Clearances. Cragg Bros. & Co. Cor. Barrington & George Sts. Cutlery, Household Hardware, Builders' Hardware, Mechanics' Tools, Novelties, &c., &c.