

Department of Immigration and Colonization

CHINESE IMMIGRATION SERVICE

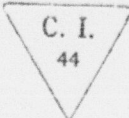

Registration No. 23911

This is to certify that the party described below registered at this office pursuant to Section 18, Chinese Immigration Act, Chapter 38, 13-14 George V.

Name Chow Gee Jiek

Otherwise known as - - - - -

Address 622 Fisgard St. Victoria B.C.
No. Street or P.O. Box Town or City Province

Present Occupation Student Age 13 ~~Female~~ Male

~~Married~~ if (husband) Single if (wife) in Canada give name and address. Also names and addresses of children, if in Canada - - - - -

Born at Bow Hing Lee Hoy Ping China
Village District Country

Originally admitted to Canada at the port of Victoria, B.C.

Ex. SS. "Empress of Asia" Date July 29th, 1923.

Amount Head Tax Paid \$500.00 Is in possession of certificate C.I. 5 No. 83481
(C.I. 5, 28, 30 or 36)

Height: 4 feet 6 1/2 inches.

Facial Marks and Physical Peculiarities:—

Mole near left corner mouth.

Pit and mole outer corner right eye.

Pit above right eyebrow.

Remarks:—

Victoria C.I. 4 #52488

Vancouver file No. 44742
O.S. file No. -
V.I. file No. -

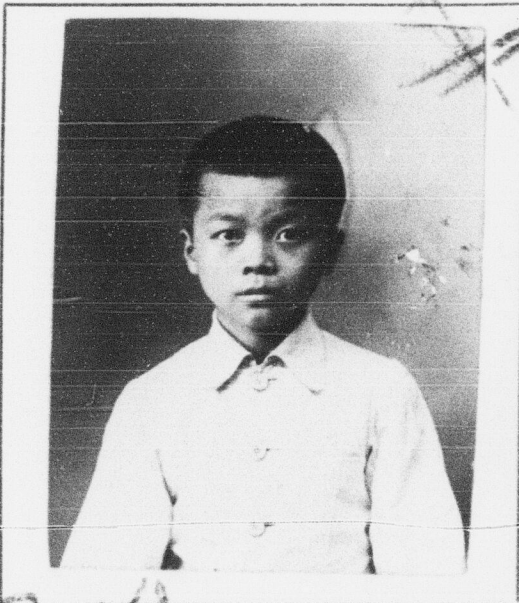

CHECKED BY Sub

This is to certify that the party registering (is) ~~is~~ the party whose photograph appears on the certificate above stated.

Signature of Registrar [Signature]

Title Controller of Chinese Immigration Place and date VICTORIA, B. C. APR 5 - 1924

This space for use of Department.

Arrival verified.

C.I. 4 No. -

C.I. No. -

Fyle No. -

CERTIFICATE C.I. 5 No. 83481
APR 5 1924 APR 4 1924 192
[Signature]
Controller of Chinese Immigration