FROM ALL OVER THE MARITIME PROVINCES

HOPEWELL HILL

Hopewell Hill, Nov. 28—Rev. Dr. Borden, president of Mount Allison University, occupied the different pulpits of the Methodist churches on the Albert circuit, today, delivering strong discourses in the interests of Mount Allison institutions.

R. J. McKenzie, who has been teacher of manual training at the Riverside Consolidated school, has tendered his resignation to take effect the last of this term, and intends enlisting.

Word has been received that F. J. Newcombe, railway mail clerk, of St. John, formerly of this place, has offered for active service and leaves shortly for Halifax to take a course of training for an officer's place in one of the battalions now forming. Mr. Newcomb has been connected with the militia for some years and was captain of "G" Company, 74th Regiment.

J. C. Stevens, postmaster here, has received a letter from his brother, Corporal H. Thad Stevens, of the 55th Battalion, now at Bramshot Camp, England. He reports being in fine health and spirits and anxious to get over the channel. Bramshot is midway between Shorncliffe and Aldershot, and Corporal Stevens says there is practically a continuous camp for fifty miles.

Hopewell Hill, Nov. 29—The death ocurred at his home at New Horton, Albert county, last night, of Otis Cannon, one of the oldest and most highly respected residents of that place. The deceased was 81 years of age, and had been ill quite a long time. He is survived by two sons, Captain Avery Cannon and Edgar Cannon, and four married daughters

Eighteen young men, new recruits for overseas service, left Hillsboro by this morning's train for Sussex to join their battalion. They are a fine body of young fellows, and Mr. Thompson, organizing recruiting officer for the county, is much pleased with them. Mr. Thompson accompanied the boys to Salisbury and saw them off. Several others who have enlisted will go out later. Mr. Thompson is planning a recruiting campaign in Elgin right away, and hopes to have Lieutenant-Colonel Fowler and Captain Tilley address a meeting there. He wants sixty from the county and would be glad to have any young men who can see their way clear to do so, notify him early.

Eli Robinson, another Hopewell boy, sent in his name to St. John today, and will join the list of soldier lads.

James Doherty, a respected resident of Midway, is quite ill at his home there.

Hopewell Hill, Nov. 30—The regular meeting of the Women's Patriotic League was held this afternoon at the home of the secretary, Mrs. W. J. McAlmon. Election of officers took place, Miss Ada Russell, president, and Mrs. McAlmon, secretary, and practically all of the officers of the past year being re-elected. Mrs. Bradbury Robinson, Mrs. Josiah McRae and Miss Moore were added to the executive. It was decided to hold a social at the home of Mrs. McRae at a date to be fixed a little later on. The collection at the recent anniversary entertainment amounted to $9.

The death is reported at Hillsboro of Capt. Elijah Edgett, a well known resident of that place.

Mrs. F. J. Newcomb and children, of St. John, came to the Hill by today's train, to remain for a few weeks while Mrs. Newcomb's husband is undergoing military instruction at Halifax. They are guests of Mr. and Mrs. Geo. W. Newcomb.

A government steamer was employed today taking up the Sheopdy Bay buoys.

BATH

Bath, N. B., Nov. 27—The death of George Milberry, one of the oldest residents on the upper St. John river district, took place at the residence of his daughter, Mrs. W. A. Squires, at Upper Kent (N. B.) on the 25th inst.

Deceased was a native of the parish of Wicklow, in this county, and was in his 95th year.

His wife, who was a Miss Estabrooks, of Queens county, died last April. Ason, in the States; Mrs. C. M. Sherwood, of Centreville (N. B.), and Mrs. W. A. Squires, daughters, are the surviving children.

The funeral, which took place at Upper Kent, was largely attended; Rev. Wm. Amos, pastor of the Baptist church, was the officiating clergyman.

The new steam saw mill began work last week and will continue operations all winter.

James Colton, of South Johnville, has purchased a lot on the new street and will begin building a new residence on the same.

The farmers are very busy hauling in potatoes, the price being as high as $2.50 per barrel.

YARMOUTH

Yarmouth, N. S., Nov. 27—A Bridge, under the auspices of the ladies of the S. P. C. A., was held last evening at the residence of Mr. and Mrs. S. C. Baker, in aid of the Blue Cross. There were eighteen tables and the generous sum of $70 was given towards the relief of wounded animals at the war.

Lieutenant Edgar J. Vickery, of the 29th battery, Yarmouth, now serving at the radio station, Barrington, has been ordered to join the 36th overseas field battery, C. E. F., now training at Fredericton (N. B.)

Over 500 have enlisted from Yarmouth county, and of this number 151 belong to Yarmouth town.

William Churchill has sold his residence on Cumberland street to Captain Adelbert McKinnon. Mr. Churchill will build a bungalow on the lot adjoining.

E. L., F. A., and W. H. Patten arrived from Boston on Wednesday morning to attend the funeral of their father, the late John F. Patten, which took place at South Ohio in the afternoon.

Mr. and Mrs. C. S. P. Robbins left on Monday morning for a trip to Montreal and New York.

Alan Patterson has returned from a moose hunting trip in Queen's county.

Captain George N. Ryder returned on Sunday from a trip to New York.

Mr. and Mrs. Caleb Cook were passengers by steamer Prince George on Sunday from Boston.

Miss Maria L. Shaw, of Wellington, left on Sunday afternoon for Lynn (Mass.) to visit her brother.

Miss Kate Murphy returned on Friday last from a visit to Hantsport and Kentville.

Dr. T. Melanson and Mrs. Melanson are on a trip to Montreal.

Mrs. A. K. VanHorne left on Sunday afternoon for New York to visit Mr. and Mrs. Joseph Raymond.

Misses Alma and Laura Hopkins, accompanied by their cousin, Miss Alma Maline, left on Wednesday evening for New York en route to the Panama canal zone, where they will remain for an extended time.

Elijah Cook left on Sunday afternoon for Lynn (Mass.), where he will spend the winter with his daughter, Mrs. Winnie Smith.

Ralph Landers and bride, of Chicago, who have been spending their honeymoon with Mr. Landers' relatives in Wellington ,returned Sunday afternoon viaBoston for home.

Miss Maud Butler, of Boston, who has been visiting her parents, Captain and Mrs. Watson B. Butler, Hebron, took passage by steamer Prince George on Sunday afternoon for home.

Miss Mary Reed returned to Middleton last week, after a short visit in Yarmouth.

Mr. and Mrs. E. A. Thornton, of Smith's Cove, and Miss Frassier, of Cookshire (Que.), are the guests of Mr. and Mrs. E. H. Sinclair.

Miss Etta Tooker returned on Wednesday morning from a trip to Boston.

Mrs. Rae Wilson, of Yarmouth, is the guest of Mrs. Henry L. Tupper, Milton, Queens county.

Mr. and Mrs. J. C. Cummings left on Wednesday evening for a visit to Boston.

Captain Melzert Spinney, who has been spending the last four years in Seattle, has returned to his home in South Ohio.

Mrs. A. J. Watson and children, of Kingston (Ont.), who came to Yarmouth to attend the funeral of her mother, Mrs. John H. Meisner, took passage by steamer on Wednesday afternoon for home. Miss Winnie Meisner accompanied them.

Mrs. Charles S. McGill arrived in Yarmouth on Wednesday morning from New York.

APOHAQUI

Apohaqui, Nov. 29—Rev. J. L. Tingley has been conducting a series of special services in his church here, which will be concluded this week.

The Red Cross branch are packing another shipment of socks and hospital shirts today.

George I. Veysey is recovering from his recent illness, so much so that he is able to be out.

Mrs. Geo. I. Veysey spent Saturday with her daughter ,Mrs. Wiles, of Calhoun's.

Amasa Ryder and Miss Ryder were in St. John on Saturday, where they visited Master Allan Ryder, who is a patient at the hospital there, having undergone an operation for appendicitis.

Apohaqui, Nov. 30—The local Red Cross branch are forwarding another shipment this week.

Recent letters received by Mr. and Mrs. I. V. Wright from their son, Harley L. Wright, of the 26th, who is now in the trenches in Belgium, contain interesting accounts of the current events which come up as they go along. He tells of a trip out in "No Man's Land," which lies between the two lines of trenches, describing it as a most undesirable place, the fog being so dense on that morning that one could not see ten yards ahead. However, he picked up a few souvenirs, among them being a button from a dead Frenchman's uniform, which he sent home to his parents. He also writes of seeing an English aeroplane in pursuit of a German one, resulting in the enemy's aeroplane being brought down. The general tone of Private Wright's letters would convey that they were very cheerful considering their perilous life and the hardships to be encountered.

Mrs. Geo. H. Secord and Mrs. Harley S. Jones spent Wednesday in Hampton, guests of Mrs. Jones' sister, Mrs. M. H. Parlee, and Mr. Parlee.

Mrs. P. A. Kirkpatrick, of St. John, was the guest of Mrs. Herbert S. Jones on Monday of this week.

Mrs. John Manchester spent a few days this week with her daughter, Mrs. W. J. Mills, of Sussex.

James H. Manchester spent Tuesday in St. John.

GRAND FALLS.

Grand Falls, Nov. 27—A wounded soldier from the battle front in France, Private Edward Lynch of the 16th Battalion, Seaforth Highlanders, arrived from Quebec on Saturday to spend a few days with his sister, Mrs. Allan McLaughlin. He was warmly welcomed by his old friends here, he having lived here until a few years ago, when he went to British Columbia, where he enlisted, and went overseas with the first contingent.

Private Lynch has seen hard service. He was in the battles of Ypres, Langemarck, and Festubert. He hurt his right knee while at Salisbury and afterwards received a bad shrapnel wound in the same knee. He is also suffering from the effects of gas. He came over on the Metagama in company with several wounded comrades. He left on Thursday for Quebec from which place he will go to a Convalescent Hospital in Victoria.

On Tuesday evening, several of the friends of Private Lynch assembled in McLaren's hall, to bid him welcome. The band was in attendance. Mayor Collins presided and explained the purpose of the gathering. Rev. F. Brasier spoke of the great privilege it was for us to have a hero from the front with us, and of the feebleness of words in the presence of the man who had seen and known the real thing. He was followed by Rev. Father Joyner, who spoke very feelingly and in his best manner. He, too, spoke of our pride in the wounded hero, and expressed the wish that he would soon be restored to health and strength, and he would have the comfort of knowing that he had done his duty. He then presented Private Lynch, on behalf of those present with a purse containing $62.

As the priest and soldier stood together and clasped hands, with the Union Jack for background, there was breathless silence, and there were tears in not a few eyes as people thought of what the men and the flag stood for—Christianity and Liberty. Private Lynch was the guest for the remainer of the evening, of the mayor and other gentlemen at a smoker.

On Wednesday evening, Mrs. McLaughlin entertained a number of friends, in honor of her brother, Private Edward Lynch, when a very enjoyable evening was spent with music and dancing.

The ladies of the Presbyterian circle entertained the gentlemen of the church at dinner on Wednesday evening, at the home of Mrs. George Stroup.

Mrs. F. W. Hechler entertained a few friends at dinner on Wednesday evening.

Mrs. Robert Lynch, her daughter, Miss Lorelta, and son William, of Caribou, spent a few days this week with Mrs. Allan McLaughlin. They returned home on Thursday.

Miss Helen Hallett went to St. John on Friday for a few days. She will attend the Lauder concert while there.

The friends of George E. Taylor, who enlisted with a University corps in Montreal and went overseas in September, were greatly surprised when he arrived home on Friday, having come from England on the Metagama and has been in Quebec since the steamer's arrival. Much to his regret, his health is poor, he is suffering from rheumatism, and has been declared unfit for active service for the present.

Miss Annie Day left on Tuesday for Haverhill, where she will spend the winter.

Mr. and Mrs. Joseph B. Powers are receiving congratulations on the arrival of a baby daughter.

Mr. Hennigar came home from Five Fingers a few days ago, and is quite ill with typhoid fever. Letters have been received from the boys of the 55th, who are now in England.

PORT ELGIN

Port Elgin, N. B., Nov. 29—Fred. Silliker ,of Fort Monckton, who has spent the past few months in the west, returned home on Wednesday evening.

Mrs. W. M. Spence and daughter, Mrs. Redmond, of Halifax, returned home on Thursday from visiting in Moncton, where they had gone to attend the opening of the new Presbyterian church there.

Arthur S. Robinson and family have just moved in to the house vacated by Fred. Fitzpatrick and family on their removal to Moncton. Mr. Robinson has bought the property.

The Children of the Empire shipped three boxes of Red Cross supplies on Friday last.

Walbur Turner, who has spent the past few months in the west, returned home this week.

Hudson Campbell and family have moved into the house formerly occupied by Mr. and Mrs. Botsford Turner.

Mrs. Joseph Harper returned on Wednesday from a short visit to Cape Tormentine.

Miss Christine MacLeod returned home on Saturday afternoon from a visit to friends in Sackville.

Miss Mame Taylor left on Monday morning for St. John, where she will undergo an operation for appendicitis.

T. W. Wells returned home recently from a few days' hunting with a large moose.

ANDOVER

Andover, N. B., Nov. 29—Mrs. F. N. Welling left last Monday for Chicago to join her daughter, Miss Beatrice Welling.

The bridge and dancing party given by Mrs. R. B. M. Wiley last Monday eevning for the pleasure of her guests, Mrs. Wilson and Oran Allen, of Montreal, was a very delightful affair. The guests included Mr. and Mrs. Frank Howard, Mrs. Arthur Ross, Miss Margaret Curry, Miss Mabel Peat, Miss Rosa Hoyt, Miss Mildred Wallace, Miss Beatrice Gillette, Miss Gertrude Tibbits, and Arthur Webb, Ivan Rivers and Dr. McIntosh.

Mrs. Eben Hopkins, of Fort Fairfield (Me.), spent several days recently with her sister, Miss Sarah Watson.

The members of Benjamin Lodge F. & A. M., held a very enjoyable smoker in their lodge rooms on Friday evening, Nov. 19, in honor of Corporal Webb, on his return from the front. Speeches were made by a number of those present and Mr. Webb was presented with an address and handsome gold watch by his brother Masons.

The W. C. T. U. held their regular meeting at the home of Mrs. A. E. Kupkey last Tuesday.

Anthony Daich left last Wednesday for St. John, where he will learn brass finishing.

Miss Marion Lawson, of Caribou (Me.), spent several days last week with Miss Millicent Carter.

Miss Janet M. Curry spent several days with her parents last week, returning to Caribou (Me.) on Friday.

Mrs. Alex. Stevenson, who was operated on for appendicitis in the Fisher Memorial Hospital at Woodstock, is gaining rapidly.

Alex. Stevenson sepnt last Monday with with Mrs. Stevenson in Woodstock.

Mrs. George T. Baird went to Woodstock last Wednesday and on Thursday underwent a serious operation in the Fisher Memorial Hospital. Mrs. G. Fred. Baird came from Fredericton on Wednesday and is the guest of Hon. George T. Baird.

On Thursday afternoon Miss Margaret Curry entertained at a sewing party in honor of her sisters, Mrs. Arthur Ross, of Dawson City, and Miss Janet Curry. Those present were Mrs. H. L. Alcorn, Mrs. G. Fred. Baird, Mrs. J. W. Niles, Mrs. Earle, Mrs. A. H. Baird, Mrs. G. B. Peat, Miss Grace Porter, the Misses Waite, Miss Frances Tibbits, Miss Jessie Kelly, Miss Mildred Wallace, Miss Hilda Lamont, Miss Bessie Kilburn, Miss B. Grata, Miss Effie Sisson and Miss Gertrude Tibbits.

Miss Annie Magill and Oran Allen spent the American Thanksgiving in Fort Fairfield (Me.), guests of Mr. and Mrs. James Magill.

Miss Mabel Peat entertained a few friends at a tea party on Thursday in honor of Mrs. Wilson, of Montreal.

A memorial service, conducted by Rev. J. R. Hopkins, was held in the Episcopal church at Four Falls for Private Bruce Johnston, the first of the Victoria county volunteers to give his life for king and country. The members of the Orange lodge, of which Private Johnston had been a member, marched in a body from their lodge room to the church.

Donald Wiley went to Fort Fairfield on Friday to attend the funeral of his uncle, Dr. John Wiley.

Ms. Wilson and Oran Allen, who have been visiting Mrs. R. B. M. Wiley, left on Friday for St. John, where they will spend several days before returning to their home in Montreal.

Miss Jessie Jamer has been suffering the past week with tonsilitis.

Miss Rideout is visiting her sister, Mrs. Marshall Wright.

S. P. Waite went to Fort Fairfield (Me.) on Friday to attend the funeral of his aunt, Mrs. Margaret Eastman.

Paul Bedell returned on Saturday from Fredericton, where he has been attending business college.

Miss Violet Sisson returned on Saturday from Montreal, where she has spent the past five months with her sister, Mrs. Murray Ryan.

Miss Marie McNair, of Truro (N. S.), is the guest of her cousin, Miss Jessie Kelly.

James Magill is spending a week at Fort Fairfield (Me.), the guest of his son, James Magill, jr.

Word was received in Perth Friday by relatives that Vaughn Henshaw had been wounded while fighting with the 26th battalion in France. There were no particulars given.

The Round Table Literary Club met on Thursday evening at the home of Mrs. James E. Porter.

John Hay, who has been assistant Western Union operator here, has been transferred to Truro (N .S.), and left for that place on Saturday.

FREEDERICTON

Fredericton, N. B., Nov. 30—(Suecial) —St. Andrew's Day was not observed locally by St. Andrew's Society, for the first time in many years. Steps were taken sometime ago to have a dinner, but the project fell through. Greetings were extended to societies in other cities, however, and were received here.

Private J. B. Rainsford, of the 26th battalion, who recently left here for Quebec, is now undergoing treatment at Lake Edward (P. Q.) His heart and left lung are affected.

Sergt. A. Otty Crookshank and Sergt. Allison H. Taylor, of this city, who are members of D company 104th battalion, now in Woodstock, have been recommended for appointment as subalterns in that battalion. They are being warmly congratulated.

SALISBURY

Salisbury, N. B., Nov. 27—Joseph and Herbert Parker, of this village, received the sad news this week of the sudden death at her home in Winnipegosis in the Canadian west of Elizabeth Parker, wife of their brother, James Parker. Mr. and Mrs. James Parker, both natives of Salisbury, removed to Winnipegosis some ten or twelve years ago, accompanied by their large family of eight daughters and two sons. The late Mrs. Parker, who was about 58 years of age, is survived by her husband and ten children. She was the youngest daughter of the late Peter Steeves, of Salisbury, and has three sisters living—Mrs. George Wheaton, of St. John; Mrs. John Taylor, of Massachusetts, and Mrs. Joshua Smith, of Winnipegosis. The late Mrs. Parker was held in high esteem by her large circle of relatives and friends in the old home land and much sympathy is felt for the surviving members of the family in their sad loss.

Thomas Wheaton, of New Sweden (Me.), is visiting relatives in this locality.

Mr. and Mrs. G. Allison Trites and two little sons, who have been spending several months with Mrs. Trites' parents, Mr. and Mrs. Robert Drake, at Sydney (N. S.), returned home this week.

A. E. Kochaly ,B. A., of Persia, was in Salisbury on Saturday, the guest of Rev. N. A. MacNeill. Mr. Kochaly was en route to Sackville from Albert county.

Rev. N. A. MacNeill and A. E. Trites were in Moncton Friday evening to see the troops from the west who passed through Moncton en route to Halifax. Rev. Mr. MacNeill's eldest son and Mr. Trites' eldest son were among the soldiers on their way to the front.

Rev. and Mrs. H. H. Saunders, of the Glades, were in Salisbury on Saturday on their way home from Moncton. Their son was among the soldiers who passed through Moncton on Friday night en route to the front.

Salisbury, N. B., Nov. 29—Wilfred J. Trites and little daughter, Alice, of Dorchester, spent Sunday with Salisbury relatives.

Miss Marjory McCarthy, of Moncton, spent Sunday here with her aunt, Mrs. A. E. Trites.

Miles Wheaton, station agent at Buctouche, and Mrs. Wheaton, were in Salisbury on Monday, enroute home from a short visit with the former's parents, Mr. and Mrs. John A. Wheaton, St. John.

Quite a number of recruits came up from Albert county, Monday morning to join the colors at Sussex. With the new recruits were several who had already donned the regulation suits. Among the latter was a young Indian of fine physique.

REXTON

Rexton, N. B., Nov. 28—The monthly business meeting of the Red Cross Society was held in the kitchen of the public hall Thursday afternoon, with a fair attendance. It was decided to give the Christmas presents for the soldiers to their families to send to each one. Since the last meeting the society has shipped twenty-four nightshirts to St. John and has given twenty-six pairs of socks to soldiers who have visited their homes here. They have on hand a large number of different articles to be sent to the home soldiers for Christmas presents.

Word received from Campbellton states that Harry Lanigan has been operated upon in the Hotel Dieu at that place and is doing as well as can be expected.

Miss McBeath, who has been studying millinery at Campbellton, is enjoying a vacation at her home at Cape Farm.

Captain George Orr and Gordon Weston, of the dredge Prince Ito at Montreal, have come home to spend the winter.

Mrs. Hugh Jardine, of Moncton, is visiting her mother, Mrs. F. W. Doherty.

WESTFIELD.

Westfield, Nov 26—A few days ago Miss Lingley had a mayflower in bloom, brought her by Master Charlie Lollard, one of her scholars.

Miss Desling, who has been visiting her sister, Mrs. Nichols, at the rectory, left for her home on Monday.

Miss Annie Gilliland is visiting friends in St. John.

Mrs. T. Nisbet Robertson, Mrs. Frank Peters, Mrs. B. R. Macaulay and Geo. Robertson motored from St. John today.

Miss Dunlop, of the central telephone officer arrived this morning to relieve Miss Porter at the local exchange.

Miss Addy, of St. John, is visiting Miss Roberts, Ononette.

H. Seeley, of Woodstock, spent Sunday at Lingley. Mrs. Seeley has been here for some time owing to the serious illness of her father, Leander Lingley.

Mr. and Mrs. Parker Currier have returned to their home in Upper Gagetown.

Mrs. Matthew Armstrong, of South Bay, is visiting her mother, Mrs. I. Caufield.

Mrs. Hoben, who has been spending several months with Mrs. Woodman, of Woodman's Point, leaves this evening to visit her daughter in Danvers (Mass.)

The Women's Auxiliary were entertained yesterday by Miss Porter, and the Ladies' Aid met at Mrs. E. R. Machum's, on Wednesday.

RICHIBUCTO

Richibucto, Nov. 30—Major W. E. Forbes, of the 64th battalion, Halifax, is home on a short furlough.

Lieutenant Harry O'Leary, of the 64th battalion, who was home attending the marriage of his sister, returned to Halifax last week.

Mrs. G. Lester Brown and baby son, who have been visiting her parents, Mr. and Mrs. J. D. MacMinn, return tomorrow to their home in Dalhousie.

O. K. Black returned recently from a visit to Newcastle, where he was a guest of Mr. and Mrs. D. W. Stothart, his sister.

Mrs. B. B. Stewart, who has been for three months in Saskatchewan visiting her daughters, Mrs. J. Harry Stevenson and Mrs. William Adair, arrived home this week.

Mrs. W. B. Storer arrived home some little time ago from their visit to Callendar's Beach. Mr. Storer recently shot a woodcock. It was not known that there was such a bird in this vicinity.

R. W. Beers, who has been seriously ill for the past week, is today considerably improved.

In Chalmers church the vote on church union was taken on Sunday evening. Only 22 persons voted, the vote being 15 for union and 7 against.

Mrs. Hiram Thompson has recovered from her recent rather serious illness.

NEWCASTLE

Newcastle, Nov. 30—Town council last night decided to buy an electric pump and instal an all day electric service.

The Newcastle Presbyterian voted as follows on church union: For, 73; against, 74.

The recruiting committee met last night and appointed W. A. Park, Judge Lawlor and Ald. Ritchie a committee to interview Col. Mersereau today and if necessary the Ottawa authorities to get permission to put in sewerage and water to places to be used to house the troops here this winter.

Clifford Drummond, of Maple Glen, a member of the 104th, was home over Sunday and also visited Newcastle friends. His brother, Ernest, is in the Princess Pats, and another, John, enlisted in the 132nd this week.

James Matheson,absent from Newcastle 37 years, is home from New York to visit his mother, Mrs. Thos. Matheson, who is ill.

Wm. Masson, of Winnipeg, absent four years, is visiting his parents, Mr. and Mrs. Frank Masson.

John Matheson returned to Boston last week.

Mrs. Harry Grey, of Douglastown, is favorably convalescing in Hotel Dieu.

Mrs. Richard Wood has returned from a visit to St. John relatives.

Principal James A. Edmunds, of Millerton, spent Saturday in town.

MIDWAY

Midway, Albert Co., N. B., Dec. 1—Frank Watson and Andrew Stuart, of this place, have been spending a few days in Moncton. They returned on Monday.

Mrs. William Doherty is spending a few days with her parents, Mr. and Mrs. Amos Joyce, of Hopewell Cape.

Trueman Stevens and his sister, Evelyn, spent Sunday with Mr. and Mrs. W. H. Crawford, of this place.

James Doherty, an old and respected citizen, is very ill. Dr. Carnwath is in attendance.

The friends of Arnold Kinnie, of Beaver Brook, will regret to hear of an accident which befell him Monday afternoon. While loading a steel drum of gasoline it fell on him, injuring his legs.

Mr. and Mrs. Thomas Martin have moved to New Ireland for the winter, where Mr. Martin is working.

Mrs. Malcolm McIntosh, of Beaver Brook, spent Sunday with her mother at West River.

MUNROE CHILDREN AGAIN IN NEWS; GIRL CHARGES YOUNG MEN WITH ASSAULT

About three weeks ago, it will be remembered, Marion Munroe, aged 11 and her little brother, aged 10, came to the city late at night and could not find their parents. The police and C. D. Howard of the Children's Aid scoured the city for days and eventually succeeded in locating them, Mr. and Mrs. Munroe. They had no idea the tots were coming to the city and the police consequently quizzed the tots about their coming.

It was learned that the boy and girl had been residing with their grandparents, Mr. and Mrs. Stubbert, on a farm at Boularderie (C. B.), from which place they left to come to St. John. After the little girl had located her parents in the North End she told them stories of depravity, in which she was the victim while residing on the farm, and implicated two brothers named Angus and Joseph Christie. Mrs. Munroe, on learning the dreadful story from her daughter, sought advice how to act in the matter and as a result left St. John, and taking the little daughter returned to Cape Breton, where a warrant was sworn out against the Christie brothers. They were accordingly arrested, and the case was up in the police court at Sydney Mines last week for a preliminary hearing. The prisoners were committed for trial at the next session of the supreme court.

According to the North Sydney Herald, the little girl is in a shocking physical condition, and although charged with such a serious crime, the Christie brothers appear to be quite unconcerned in the matter.

CANADIAN RED CROSS SUPPLIES IN GOOD ORDER.

Toronto, Nov. 29—Colonel Hodgetts, commissioner of the Canadian Red Cross Society, cabled from London today that two members of his staff, Captains Bryant and McMicken, have made full inspection of the docks and warehouses, in company with an official. They reported Red Cross goods to be in perfect order, and that it is impossible for pilfering to occur. He repudiates charges made by a correspondent of the Sketch as referring to Canadian Red Cross goods.

Clerk—"I'd like to get a week off, sir, to attend the wedding of a friend." Employer—"A very dear friend, I should say, to make you want that much time." Clerk—"Well, sir, after the ceremony she will be my wife."

Do you want to earn $10 a week or more in your own home?

Reliable persons will be furnished with profitable, all-year-round employment on Auto-Knitting Machines, $10 per week readily earned. We teach you at home; distance is no hindrance. Write for particulars, rates of pay, send 2c. stamp.

AUTO-KNITTER HOSIERY CO. Dept. 195 257 College St. - Toronto (Also at Leicester, England)

WILL WE EVER WALK ON AIR?

Train of Thought Inspired By a Letter About "Fruit-a-tives."

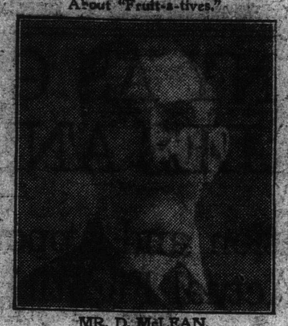

MR. D. McLEAN.

Orillia, Ont., Nov. 28, 1914.

"For over two years I was troubled with Constipation, Drowsiness, Lack of Appetite and Headache. I tried several medicines, but got no results and my Headaches became more severe. One day I saw your sign which read 'Fruit-a-tives' make you feel like walking on air. This appealed to me, so I decided to try a box. In a very short time I began to feel better, and now feel fine. Now I have a good appetite, relish everything I eat, and the Headaches are gone entirely. I cannot say too much for 'Fruit-a-tives,' and recommend this pleasant fruit medicine to all my friends."

DAN McLEAN.

"FRUIT-A-TIVES' is daily proving its priceless value in relieving cases of Stomach, Liver and Kidney Trouble—General Weakness, and Skin Diseases.

50c. a box, 6 for $2.50, trial size, 25c At all dealers or sent postpaid by Fruit-a-tives Limited, Ottawa.

FURS

Successful Traders and Trappers ship their Raw Furs to us for accurate, complete and reliable returns. Silver Foxes our specialty. Put your own valuation on the shipment and if we cannot trade will pay expressage both ways.

References: Bradstreets, R. G. Dun or your own Bank.

MAX WULFSOHN
Dept. 20
122-124-126 West 26th St.,
New York City
Strictly on American Concern

FURS

Nerve Collapse

The Remedy
Powerful Nutrients, Hypophosphites, Nerve Restoratives, Valuable Stomachics.

Prostration and Vital Exhaustion are Cured by Dr. Cassell's Tablets.

It is because Dr. Cassell's Tablets overcome vital exhaustion that they are so sure a remedy for nerve breakdown, brain fag, and all run-down conditions. They contain valuable nerve nutrients and body builders, which by strengthening the nerves and enriching the blood restore vital power to the whole system, and so build up new strength and physical vigour.

Sir John Campbell, Bart., C.B., formerly Major-General in the Royal Artillery, derived so much benefit from taking Dr. Cassell's Tablets that he wrote to the proprietors in praise of the remedy. He said "I have pleasure in stating that I have derived great benefit from Dr. Cassell's Tablets, and have found them remarkably effective in restoring the nerve energy and physical vigour which advancing years naturally impair. They suit me admirably and I have every confidence in recommending them as a safe and reliable bodily restorative." The experience of this great soldier is the experience of uncounted thousands in all parts of the world. They are the surest of all restoratives, and equally suitable for old or young. A British remedy from first to last.

Dr. Cassell's Tablets are Nutritive, Restorative, Alterative, and Anti-Spasmodic, and of great Therapeutic value in all derangements of the Nerve and Functional Systems in old or young. They are the recognised modern home remedy for Nervous Breakdown, Nerve and Spinal Paralysis, Infantile Paralysis, Rickets, St. Vitus' Dance, Anæmia, Sleeplessness, Kidney Disease, Dyspepsia, Stomach Catarrh, Brain Fag, Headache, Palpitation, Wasting Diseases, Vital Exhaustion, Loss of Flesh, and Premature Decay. Specially valuable for Nursing Mothers and during the Critical Periods of Life.

Druggists and Dealers throughout Canada sell Dr. Cassell's Tablets. If not procurable in your city send to the sole agents, Harold F. Ritchie & Co., Ltd., 10, McCaul Street, Toronto; one tube 50 cents, six tubes for the price of five. War Tax Extra, 2 cents per tube.

Sole Proprietors:—Dr. Cassell's Co., Ltd., Manchester, Eng.

Dr. Cassell's Tablets

GET A FREE SAMPLE Send your name and address and 6 cents for postage, etc., to Harold F. Ritchie & Co., Ltd., 10, McCaul Street, Toronto, and a generous sample will be mailed you free of charge.

Britain's Greatest Remedy

SISTER: READ MY FREE OFFER.

I am a woman.
I know a woman's trials.
I know her need of sympathy and help.

If you, my sister, are unhappy because of ill-health, and feel unfit for household duties, social pleasures, or daily employment, write and tell me just how you suffer, and ask for my free ten days' trial of a home treatment suited to your needs; with references to Canadian ladies who gladly tell how they have regained health, strength, and happiness by its use. I want to tell you all about this successful method of home treatment for yourself, my reader, for your daughter, your sister, or your mother. I want to tell you how to cure yourselves at home at trifling cost, and without aid from anyone. Men cannot understand women's sufferings; what we women know from experience, we know better than any doctor; and thousands have proved there is hope even for the hopeless in my method of home treatment. If you suffer from pain in the head, back, or bowels, feeling of weight and dragging down sensations, falling or displacement of internal organs, bladder irritation with frequent urination, obstinate constipation or piles, pain in the sides regularly or irregularly, bloating or unnatural enlargements, catarrhal conditions, dyspepsia, extreme nervousness, depressed spirits, melancholy, desire to cry, fear of something evil about to happen, creeping feeling up the spine, palpitation, hot flashes, weariness, sallow complexion, with dark circles under the eyes, pain in the left breast or a general feeling that life is not worth living, I invite you to send to-day for my complete ten days' treatment entirely free and postpaid, to prove to yourself that these ailments can be easily and surely conquered at your own home, without the expense of hospital treatment, or the dangers of an operation. Women everywhere are escaping the surgeon's knife by knowing of my simple method of home treatment, and when you are cured, my sister, I shall only ask you to pass the good word along to some other sufferer. My home treatment is for all,—young or old. To Mothers of Daughters, I will explain a simple home treatment which speedily and effectually cures green-sickness (chlorosis), irregularities, headaches, and lassitude in young women, and restores them to plumpness and health. Tell me if you are worried about your daughter. Remember it costs you nothing to give my method of home treatment a complete ten day's trial, and if you wish to continue, it costs only a few cents a week to do so, and it does not interfere with one's daily work. Is health worth asking for? Then accept my generous offer, write for the free treatment suited to your needs, and I will send it in plain wrapper by return mail. To save time you can cut out this offer, mark the places that tell your feelings, and return to me. Write and ask for the free treatment to-day, as you may not see this offer again. Address:

MRS. M. SUMMERS, Box 70 - - - WINDSOR, ONTARIO.