MC2398

POOR DOCUMENT

LOCAL MATTERS.

For additional Local News see First Page.

MASONIC ENGAGEMENTS.

November 1889.

The following meetings will be held during the month of November, in the Masonic Hall, Germain Street, at 8 o'clock in the evening:

Wednesday 20th—Carleton Royal Arch Chapter.
Thursday 21st.—Union Lodge of Portland No. 10.

PT. LEPREAUX, Nov. 15, 9 a. m.—Wind north west, blowing a gale, cloudy. Therm. 35. Three schrs. outward, one schr. inward.

WILL SHUT DOWN.—Barnhill's mill at Indiantown will shut down to-morrow for the season.

TEN marriages, four births and one death were recorded in Charlotte county during October.

THE SCHOOLS in Calais are likely to be closed on account of the prevalence of diphtheria in that place.

THE WIND, got under a sign belonging to the Union Mutual Insurance Co. this morning and blew a portion of it down.

WILL EXCHANGE PULPITS.—Rev. George A. Hartley of West End will exchange pulpits with his son Rev. F. C. Hartley of Sussex on Sunday next.

ABOVE THE FALLS.—Quite a large number of vessels are loading at Indiantown at present, one of which is a "square rigger" the brigantine Aquatic.

A FEW DAYS AGO, MR. JOHN MCFARLANE, of Edmonville, Charlotte Co., had two hundred pounds of butter stolen from his cellar. No trace of the thief has yet been obtained.

Y. M. C. A.—Evangelistic meeting for young men this evening, in the association parlor, at 8.45 o'clock; Rev. J. B. Saer will address the meeting. All young men are invited. Mechanical Drawing class will meet at 7.30 o'clock.

New Book Lovers of the weird and extraordinary in fiction will find Earth Born by Spirito Gentil to their taste. It is published by John Lovell & Son in Canadian Copyright Series and is for sale at J. and A. McMillan's Prince Wm. Street.

GOOSE SUPPER AT PENNFIELD. — On Thanksgiving day the ladies of the Episcopal Church at Pennfield, Charlotte co., gave a goose supper in McKay's hall. It was a decided success. A very large number attended and the receipts were $74.45.

CALVIN CHURCH, CORNER OF WELLINGTON ROW AND CARLETON STREET.—The Revd. G. Shore of St. Stephen, N. B. (by appointment of the Presbytery) will preach in Calvin church on Sabbath next. Services at 11 o'clock in the forenoon and 7 o'clock in the evening. Sabbath school at the hour.

MR. C. H. EATON, OF MILLTOWN, has sold his young and promising horse, Magnolia, to Mr. A. G. Day of New York, an extensive manufacturer of electric wire and rubber goods. The price paid was $1,000. Magnolia is looked upon as an excellent specimen of a good horse.

DIED IN OREGON.—Mr. John T. Outhouse, brother of Mr. E. S Outhouse, of Moncton, died in LaGrande, Oregon, on Oct. 29, at the age of 60. His wife survives him. The deceased was one the early students at the Sackville Academy and removed in 1850 to Oregon, where he has filled many important public offices. He leaves an estate worth about $20,000.

FREIGHT OVER THE I. C. R.—Following is the number of car loads of freight which arrived over the I. C. R. to St. John during the week ending Nov. 9th: Coal 35, lumber 20, flour 20, oats 17, sugar 9, oil 5, potatoes 4, shorts 2, vegetables 1, sheep 14, beef 4, paint 1 herring 2, slate 1, steel 1, feed 2, beans 2, paper 1, corn 1, pork 4, molasses 7, oatmeal 2, glass 1, cider 1, plaster 1, hay 1.

NEW BOOKS FOR THE BOARD.—The Board of Trade wish to acknowledge the receipt of the following additions to their library; Report of the United States Commissioners of fish and fisheries for 1886 from Marshall McDonald, one of the Commissioners; New England, Providence and Rhode Island, Lynn, Pawtucket and Central Falls and New Brunswick directories from Messrs. D. McAlpine & Son.

BADLY INJURED.—Henry N. Pratt, an elderly shipwright living on Main street, North end, was badly injured this morning while working at Quinn's blocks foot of Germain street. He was engaged in the dock into which workmen from the wharf above were throwing blocking. A huge piece of this blocking struck him on the head knocking him over, but not rendering him unconscious. The injured man was conveyed to his home and medical assistance procured.

THE DEATH OF MR. ARTHUR BATSON, which occurred at the residence of his brother, Mr. George R. Batson, at Campobello, recently, was a peculiarly sad one. A month ago he was married in the west, and came to his old home at Campobello, the first visit for nine years, on his wedding trip. He had only been there a short time when he was attacked with a severe cold which resulted in pneumonia and death. He was 36 years of age.

THEY WANT THEIR MONEY.—Oscar Grotsew, John Hansen and Walter Wilson seamen of the bark Emma Marr, have secured the services of Mr. G. A. Davis to recover some wages which they say Capt. McDonald of that vessel is trying to defraud them of. They say that the capt. charged money to their account which they never received, and that he paid them off at the Custom house with $5 while they had a much larger amount due them. Mr. Davis says the capt. will be called upon to give an explanation of his conduct at the Shipping Master's office.

A GUN AND A MATCH.—Monday morning a feat in gunnery worth mentioning was performed by Andrew Taylor of Harvey station, Charlotte Co., whilst on his way to the mills. He had his gun with him and chanced to get his eye on a partridge not far from the roadside, but to his dismay, though the gun was loaded, he had run short of caps. He found a match in his pocket, so he took aim with the gud in one hand and fired it off with the match in the other and in this way brought down the partridge.

SUSTENTATION MEETING.—There will be a meeting in the interests of the Sustentation fund in the Queen Square church this evening. The chair will be occupied by the pastor Rev. Dr. Wilson. The devotional exercises will be led by the venerable Father Daniel, and the addresses will be by Revs. Edwin Evans and F. H. W. Pickles, and S. D. Scott. There will be a meeting in the Fairville Methodist church this evening, in the interests of the sustentation fund. Several able speakers will be in attendance and take part. An interesting service may be looked for.

OUT OF A WINDOW.—MRS. McCallum, wife of James McCallum, who lives on Lombard street, met with a serious accident this morning, and narrowly escaping breaking her neck. She was putting out clothes from a second story window when the staple which held the clothes line to the house gave way, and before she could let go Mrs. McCallum was jerked violently out of the window by the heavy loaded line. She fell a distance of about 15 feet, and when picked up was unconscious. Although Dr Allison was at once summoned, she did not regain consciousness for about two hours. It was found that no bones had been broken, and it is thought that no serious result will follow.

I am offering briar pipes with pure amber mouth pieces at 25 cents each—the cheapest ever offered. Louis Green, 59 King street.

SPIRIT OF THE TIMES.

The Ring.

SULLIVAN AND M'CAFFREY.

Dominick McCaffrey has written a lengthy letter to the New York Sun in which he again throws down the gauntlet to John L. Sullivan. He again expresses anxiety to meet the redoubtable John L. and considers a $10,000 purse sufficient for any pugilist to fight for, without an outside bet of $10,000.

SULLIVAN AND JACKSON.

A special cable from London says that Peter Jackson, the colored pugilist, does not take Sullivan's challenge to fight him for $20,000 seriously, neither does "Parson" Davies, Jackson's manager, who controls the black man absolutely. Jackson's engagements will hold out two months, then it is his intention to fight Jake Kilrain. After that if Sullivan puts up his money Jackson may consider his challenge.

FIGHTERS IN FRISCO.

A despatch from San Francisco says the California Athletic Club offered a purse of $3,000 for Dempsey and Young Mitchell and gave the men until Monday to decide when they will fight.

The club suggested the date of March 29, but Dempsey would like to have it earlier.

The men are old friends—indeed Mitchell was a pupil of Dempsey, and both declare that they have no feeling, but have been forced to make a match.

Joe McAuliffe, the California giant who has conquered Paddy Ryan, Mike Conley, Tom Lees, and other noted heavyweights, has sent a challenge to Jake Kilrain or Joe Lannon to meet him in a 24-foot ring to a finish, for $2,500 a side. The Occidental Athletic Club is willing to make the match between McAuliffe and Kilrain or Lannon.

MURPHY AND M'CARTHY.

On Friday last articles of agreement for a fight to a finish between Johnny Murphy, of Boston, and Cal McCarthy, of Jersey City, was signed, and they will meet with skin gloves within one hundred miles of New York on January 31. A stake of $500 a side and a purse of $1,000 will be incentives for the contest.

M'CARTHY AND NOLAN.

Cal McCarthy, the 114 pound champion, and Mike Nolan, of England, have signed articles to fight to a finish for a purse of $500 and the feather-weight championship of the world under Queensberry rules.

There is a rumor afloat that Mike Nolan is the famous Nunc Wallace, of England, in disguise.

COUNTERS.

Slavin, the Australian heavy-weight, now in England, is out in a challenge to Sullivan to fight for £1000 a side if Sullivan will go to England. The champion laughs at Slavin's proposition.

Mike Cushing realizes that he will meet a most formidable opponent in the ring in the young Paterson boxer, Austin Gibbons, and has begun to train in earnest for the pugilistic event of the season.

Jack McAuliffe wanted to box Mike Daly, of Bangor, a limited number of rounds at Bangor next week for an equitable division of the gate receipts, but Daly declined. The arrangements had been gotten well under way.

The Turf.

THE AMERICAN CONGRESS.

The American Turf Congress held its annual meeting on Wednesday at Chicago and discussed the rules drawn up by Secretary Bruce as amendments to the present rules. The most important was the alteration of clause A of rule 47, which was amended to read: "There shall be no dash race given for horses three years old and upward of less than one mile." Sec. H in the preamble and by-laws, reading: "The subscribing jockey clubs agree that no contract for betting privileges be made with any association of bookmakers," was stricken out. The rule in regard to foul riding or fraud was made to read: "Any one ruled off for fraud shall stand ruled off for life." Rule 160 was changed to the following: "When two or more horses start in a race in the same interest, or owned wholly or in part by the same person they shall be coupled and sold as one horse in all pools, Paris mutuels and book betting." A number of minor changes were made.

Aquatic.

The fake race between Teemer and Gaudaur has been thoroughly exposed. The Boston Herald now comes out with the letter from Hamm which opened negotiations with Teemer in reference to the match. The letter still further exposes Hamm's little schemes.

Foot Ball.

SEVENTY TO NOTHING.

Yale defeated Williams on Wednesday, 70 to 0. Gill and Stagg did the best rush line work for Yale, but all of them got through easily at times. The backs were well supported, and did good kicking. Nine goals were kicked.

OUTSIDE OPINIONS.

Says the N. Y. World:

While Harvard ought to have a winning foot-ball team this Fall in view of the magnificent material of which it is composed, yet Yale and Princeton men are, in reality, positive that Harvard will be defeated in both big games. Harvard would not feel flattered if she could hear the private criticisms made by Yale and Princeton men.

There is a very great interest manifested in the Princeton-Harvard football game which will be fought (not 'played') next Saturday on Holmes's Field, Cambridge. Princeton is going up there with the avowed intention of "getting square" for Harvard's action in objecting to the composition of the Princeton team. Therefore there is little doubt but that "muckerish" action will characterise the "play" of both teams.

Base Ball.

IMPORTANT AMENDMENTS.

The joint rules committee of the National League and American Association have agreed to the following amendments:—

Rule 5, Section 1.—The pitcher's box must be bounded by a round rubber plate six inches in diameter, instead of by stone or iron.

Rule 12, section 2.—Amended to compel pitcher to immediately play with the new ball when given by the umpire during a game, instead of throwing it to another player or rolling it on the ground.

Rule 26, section 3—If after play has been suspended by the umpire, one side fails to resume playing five minutes, etc., is amended to read, "one minute."

Rule 28, section 1.—Allows two substitutes on field during the game instead of one.

Rule 28, section 2.—The following was added: Two players whose names shall be printed on the score card as extra players, may be substituted at any time by either club; but no players shall thereafter participate in the game. In addition thereto, a substitute may be allowed at any time in place of a player disabled in a game then being played, by reason of illness or injury, of the nature and extent of which the umpire shall be sole judge.

Rule 47, section 4.—"The base-runner must run to his bases," amended to read, "If the person or clothing of the umpire interferes with the catcher, or is struck by a ball thrown by the catcher to intercept a base-runner."

Rule 50, section 1.—The umpire must be addressed by players as "Mr. Umpire."

S. P. C. A.

A meeting of the executive committee of the society for the prevention of cruelty to animals was held yesterday. Matters of general interest were discussed, and everything connected with the society and its work was found to be progressing favorably. The society is now out of debt.

The following report and tabulated statement was read by the secretary, Mr. E. J. Wetmore:

During the past four months I have investigated over 200 cases of cruelty. Most of the work was done by personal investigation and part of it by communicating with parties by letter, receiving in most cases favorable answers, promising to be more careful in the future. I have travelled over the N. B, R. several times for the purpose of looking after the shipment of live stock.

A short time ago I took a trip as far as Woodstock by the assistance of kind friends along the road. I distributed a number of rules of the society along the several branches and to the largest supply places. At Woodstock I found many kind friends of the society but did not succeed in getting any person who cared to take the responsibility of agent, The proprietor of the Wilbur house would not make a charge for board. He said I was up on an errand of mercy and he was only too glad to assist the society by not making any charge.

As far as I could see along the line the cattle pens for receiving stock for shipment are in a much poorer state than I would wish, some of them not fit to put cattle in. I presume there is very little shipment from these places or they would require to keep them in better order. The cattle pen at Woodstock is small and not in as good order as I expected. The agent assured me that the shipments from Woodstock were small. Most of the stock was shipped from stations above.

I made a trip on the Shore Line to Musquash recently to look after cases there. The charge against Chas. Spinney for cruelly putting a pitch fork into the side of a cow has not yet been investigated by the court. They are waiting for a witness.

There is a marked improvement in the shipment of live geese from Point du Chene to Boston, as per carload forwarded yesterday. This change has been brought about by the kind assistance of Charles A Currier, Esq., special agent at Boston. He has, as far as he could, assisted me in making a change for the better in the shipment of sheep from Point du Chene to the United States. From letters recently received from one of the largest shippers they appear willing to comply with the requests of the society as far as they can.

It was also reported that Miss Wesley had been appointed to collect funds for the society, Miss Ennis continuing as before.

The following is the tabulated statement of the work of the S. P. C. A. from July 19th to Nov. 13th, 1889.

HORSES.

Removed from street having sores under harness	16
Removed from street for lameness	12
Removed from street, not able to work	4
(Owners and others cautioned), lameness and other causes	5
Ill-treatment of horses, owners and drivers admonished	14
Overloading, drivers admonished	16
Broken bridles injuring eye of horses	10
Shipment of horses	2
Turned out on street or common	4
Destroyed humanely	2
Destroyed in a cruel way, admonished	1
Worked with short checks	6
Falling dead on the street, enquired into	1
Overdriving and beating, admonished and cautioned	7
Ill-treatment by boys throwing stones, enquired into at office	4
	104

CATTLE AND SHEEP.

Looking after shipment of cattle	15
Ill-treatment of cattle during transit, including by tying down	15
Ill-treating oxen while shoeing	1
Looking after shipment of sheep	32
Ill-treatment by overcrowding and rough handling	11
	74

OTHER ANIMALS AND BIRDS.

Neglecting and ill-treating dogs	2
Neglecting cats	1
Looking after shipment of geese and fowl	3
Neglecting fowls	2
Ill-treatment of squirrels by boys	1
Ill-treatment of bear	1
Ill-treatment of seal	1
	11
Inspecting of cattle pens	10
Ill-treatment of men, women and children	6
Total	205

CASES TAKEN INTO COURT.

For driving a lame horse after being cautioned, fined	$3
For ill-treating seal, fined	6
For working a poor, old horse, and ill-treating the same on the street, to be investigated.	
For overloading a horse, admonished by the court.	
For putting pitchfork into cow's side, to be settled by the court.	

A Sydney, Youth Makes a Fortune in Mexico.

Mr. John Henderson, a young man who has been for some years in Mexico hunting for a fortune has been home again in Sydney during the past week or two with ample evidence that he found what he sought for. His story is a peculiar one. It is said that shortly after he went to Mexico he discovered what appeared to him to be a very valuable gold mine, but as he had then no means to work it he kept his discovery quiet until in course of time he had accumulated enough money to make a start. He then, however, had to contend with a small army of jealous government agents, who tried their level best to dispossess him. Happily a young lady whose friendship he had acquired and who had some wealth in her own right, assisted him to fight and win his battles through the courts and the developement of the mine proceeded. Then he was raided by Indians and in his fighting with them received some desperate wounds the scars of which he will always carry on his body. One bullet left a wound as big as a saucer, another wound was several feet in length and in fact he is almost as "carved up" as a veteran warrior. But at length fortune smiled upon him. His rights were asserted and he sold out to a company now working the mine, his interest in it for a royalty of sixty thousand dollars per year.

A Centenarian.

Mr. Justin McCarthy of Lake O'Law, Cape Breton, is now 105 years old and has lived about half his life in that settlements. He still retains all his faculties and is good health as an average man of 70 or 80. By trade he was a brickmaker and some of his family still follow that industry. Though not eminent in the literary world, the centenarian has, through no fault of his own, become rather distinguished in another way, being the father of the family who have mostly died of the dread disease of leprosy in that section. His wife, whom he married in Prince Edward Island where he formerly worked, was we understand, the first victim of the horrible disease, and several of those who have married into the family have also succumbed to it. Indeed it would be now impossible to tell, without the closest genealogical research and investigation, where the traces of this diseased blood may have been distributed throughout this country.—Sydney Reporter.

Of Personal Interest.

Hon. P. G. Ryan was in town yesterday.

M. J. Hogan of Montreal and A. Busby of the I. C. R. were at the Royal today. Mr. Busby returned to Moncton this afternoon.

James D. Leary left for Montreal this afternoon.

Mr. and Mrs. Thomas White were passengers on last night's Western express for Boston.

FIRE.—On Tuesday morning about 3 o'clock Mr. Job Randall, of Kingston, N. S. found his house on fire, being awakened by the explosion of a kerosene can. He immediately arose and ran for help but only one neighbor could be reached who returned with him and they managed to save a little bedding and clothes. His house and wood shed were burned to the ground. The loss is estimated at about $2000; Insurance on house and furniture $1300.

An Improved Fish Ladder.

Harbor Inspector Joseph O'Brien and F. H. Pickles, have just completed plans of a new and improved fish ladder, which will likely be met with approval. A government regulation has lately been made to the effect that fish ladders must be put in where mill-dams cross the river. This regulation will now be enforced, and a ladder will be built, from the plans now in the hands of Mr. Pickles, to be put in Salmon river. Fish ladders over mill-dams are necessary, as fish always go up-river in the spawning season.

These plans which have been prepared show the ladder to consist of a number of catch basins on either side of an incline plane. The length will depend necessarily on the height of the dam and the slope will be one foot in seven. The improvement of this ladder over those now in use lies in the fact that fish may go up gradually. Each basin will be about six feet in length, two feet broad and about one foot deep, and each has water communication with the other.

Plans of the new ladder will be sent to the Deputy Minister of Fisheries at Ottawa, next Monday for consideration

Our Harbor.

The secretary of the Board of Trade has received the following communication from the Hydrographer of the United States navy in reply to a letter sent by him in reference to the charts of St. John harbor:—

WASHINGTON, D. C., Nov. 11, 1889.

Sir. I have the honor to acknowledge the receipt of your communication of the 28th, ult., together with the circular and newspaper articles referred to.

I shall be very glad to lend the assistance of this office in correcting any erroneous impressions that may exist regarding the harbor of St. John, and shall be pleased to receive the corrected chart and report which you have suggested.

In regard to our Notices to Mariners, copies of the back numbers, from June 15, will be sent you, and your name placed on the permanent list for that publication.

Very respectfully
G. L. DYER, Hydrographer.

IRA CORNWALL, Esq.,
Secretary, Board of Trade,
St. John, N. B.

Accident in a Mill.

This morning while working in Barnhill's mill at Pleasant Point, Wm. Coyle a lad of 12 years of age, was badly injured. He received a compound fracture of the right leg, and had his both arms fractured. He was working on the run this morning shoving down laths and while waiting for some laths to come, he stepped inside of the mill and was caught in the shafting and revolved rapidly around. One of the workmen of the mill hearing a crash as if a belt had broken, rushed in and found Coyle lying on the ground insensible. He picked him up and took him out into the air without calling any of the rest of the hands, and immediately summoned Dr. Grey. When the doctor arrived the boy was perfectly sensible and crying. The doctor seeing that he could not do anything alone ordered him to be sent to the hospital where he now is. The boy lived with his widowed mother at Pleasand Point and is a bright young lad and liked by all who knew him. After the accident pieces of flesh were seen by the reporter sticking to the shafting.

City Police Court.

Some lads were befere the chief of police to day for breaking windows in a house owned by Robert McAndrews on Erin street. They were cautioned and allowed to go.

William McBrine and Charles Hoganson, drunks, were fined $4 each.

SWEET CIDER preserved for winter use in barrels and half barrels, is for sale in large or small lots by H. W. NORTHRUP, South Wharf.

Macaulay Bros. & Co.

OFFER TO-DAY

The Balance of this Season's Importation of

BLACK and COLORED

Cloth Jackets,

Black Jersey Jackets,

CLOTH DOLMANS,

Tweed and Cloth Cloaks

AND

Children's Coats.

At greatly reduced prices.

Macaulay Bros. & Co.,
61 and 63 King St.

A QUARTETTE

that cannot be excelled in

T. T. T. T.

Star Chop
Eagle Chop
Tiger Chop
Colra Chop

TEA

5lb boxes at Grocers.

FOR SALE BY

W. Frank Hathew

17 & 18 South Whar

DIED.

WILSON—Suddenly, of heart disease, at his residence, Spring street, North End, on the morning of the 14th inst. Charles Dixon Wilson, in his 75th year.

☞ The funeral will take place at 3.30 p. m. on Saturday, 16th inst.

Parke, Davis & Co.

Just received from the above celebrated House:

Syrup Trifolium Compound;
Syrup Hematic Hypophosphites;
Emulsion of Cod Liver Oil in bulk;
Cocaine Muriate;
Scale Pepsine;
Lactated Pepsine;
Extract Bay Laurel;
Fluid Extract Golden Seal, Colorless;
Fluid Extract Ergot;
Fluid Extract Cascara Segrado;
Pill Bland, 1lb. Bottles;
Pill Quinine, 1lb. Bottles.

T. B. BARKER & SONS,

JOURNAL OF SHIPPING

Port of St. John.

ARRIVED. Nov 15th.

Stmr Cumberland, 1188, Thompson, Boston via Eastport, mdse and pass R W Chisholm.
Schr Carlotta, 245, Reed, Hillsboro for Newark, which sailed hence yesterday, returned to port this a m.
Schr Exenia, 18, Parker, fishing cruise.
" Sea Bird, 21, Tupper, Advocate Harbor.

CLEARED. Nov 14th.

Schr Orinoco, 298, Upham, Buenos Ayres, lumber, J R Warner & Co.
Schr Druid, 101, Wilcox, New York, deals, E G Dunn.
Schr Forest Belle, 69, Phipps, Boston, boards, Miller & Woodman.
Schr Spring Bird, 94, Cameron, Gloucester, Mass, box shooks Miller & Woodman.

Nov 15.

Am Schr Hattie E King, 272, Collins, New York, deals, S T King & Son.
Schr Howard Holder, 93, Whelply, Boston, boards and shingles, Stetson Cutler & Co.
Schr Janet S, 88, Golding, Boston, cordwood, P A Peters.
Schr Susie Pearl, 74, Elkin, Rockland, fire wood master.
Schr Riverdale, 83, Barton, Rockport, fire wood master.
Schr Mabel, 12, Waycott, LeTete.
" Glide, 80, Leonard, Joggins.
" Mayflower, 70, McCready, Quaco.
" Violet N. 32, Paul, Digby.
" Amy J, 61, Alexander, Alma.
" Linda, 57, Lake, Parrsboro.
" Wioma, 61, Bullerwell, do.
" Exenia, 18, Parker, fishing voyage.
" A J, 45, Morris, Advocate Harbor.

Canadian Ports.

ARRIVED.

North Sydney, C B, 14th inst, barque Arklow, Pye, from Cork, Ireland—all well.
Digby, 12th inst, Gold Hunter, Crowell, from Clementsport for Boston.
Halifax, 13th inst, SS Wandraha, Povath, from Antwerp; schrs Ceto, Parks, from Boston.

CLEARED.

Digby, 11th inst, schrs E A Horton, Snow, for Grand Manan Banks; Ashton, Lewis, for Bear River; Sovereign, Smalle, for St John; 13th inst, E B Newcomb, Hughes, for Boston.
Halifax, 13th inst, SS Nestorian, France, for Philadelphia; brig Alejo, Gerrior, for Sheduac; schrs Sarah Alice, Balcom, for Porto Rico; Geraldine, Goodwin, for St Thomas; Sower, McLellan, for Grace Bay.

British Ports.

ARRIVED.

Barbados, 29th ult, brig Scud, Givan, from New York, and sld 29th for New York via Porto Rico; 27th ult, brig Tyrave, O'Neil, from Havana.
Barrow, 12th inst, barque Mary Jane, Sprague, from Halifax.
Bowling, 12th inst, barque Kate Crosby, McMaster, from Newcastle.
Barry, 12th inst, bark Snow Queen, McDougall, from Dunkirk.
Belfast, 13th inst, ship Sardinian, LeBlanc, from Mobile.
Hong Kong, 5th ult, ship Marabout, Ferguson, from Newcastle.

SAILED.

Liverpool, 11th inst, ship Prince Frederick, Rutter, for Barry.
Port Natal, 15th ult, barque James L Pendergast, Lowery, for Guam.
Amboy, 13th inst, barque St Julien, King, for New York.
Oaklet, 12th inst, ship Tasmanian, Thompson, for Rio Janeiro.

Foreign Ports.

ARRIVED.

Buenos Ayres, 7th ult, brig Alvin Kelly, Kelly, from Philadelphia.
La Plata, 10th ult, ship Poonah, Richards, from London.
Portland, 12th inst, schrs Playfair, Adams, from St John for New York; Lizzie Newton, Moore, from Parrsboro for Newburyport.
Bridgeport, Ct, 11th inst, schr Hunter, Tower, from New York.
Buckville, 11th inst, schr Frances Z, Berry, from Demerara.
New York, 12th inst, barque Hattie H Dill, from Philadelphia; schrs Waterside, Chambers, from Hillsboro; Fanny Flint, Larrabee, from Hillsboro; 13th inst, ship McDougall, Davis, from Barbados.
Vineyard Haven, 13th inst, schr J C Gregory, Killen, from Brunswick for Digby, N S.

CLEARED.

Perth Amboy, 11th inst, barque Scotland, Munro, for Antwerp.
New York, 12th inst, barque Quebec, Nelson, for London.
Philadelphia, 12th inst, barque Ruth Palmer, Dunbar, for Dunkirk.
Boston, 13th inst, schr Kate McKinnon, Crowell for Guysboro; Glengarriff, Hamilton, for Quaco.
New York, 13th inst, schr Nellie Clark, Gayton, for St John; Alberta, Francis for Windsor.

SAILED.

Montevideo, 14th ult, barque Midas, Whidden, for Barbados; brig Battle, McBride, for Barbados.
Machlasport, 11th inst, schr Garland, for Sands River.
Lubec, 9th inst, schr Ida A Thurlow, Guptill, for New York.
Newcastle, Del, 9th inst, schr Annie V Bergen, for Eastern port.
Perth Amboy, 13th inst, schr Francis Arthemus, Patterson, for New River N S.
Whitestone, 12th inst, barque Romance, Toye, for Buenos Ayres.
Port Royal, 12th inst, barque Artizan, Stevens, for United Kingdom.
New Bedford, 13th inst, schr Gleners, McKeil, for St John.
Dutch Island Harbor, 12th inst, schr Crestline, Dixon, from Fall River for St. John.

Spoken.

Nov 1st, lat 41.301 lon 53, barque Annie Burrill, from Montevideo for Buenos Ayres.
No date, lat 36, lon 72, barque Lima, Carver, from Barbados for Boston.

Memoranda.

Passed Low Point, 14th inst, stmr Netherholme, Ritchie, from Sydney for London; barque Arklow, Pye, from Cork for Sydney; noon, heavy sea, gale with rain; barometer, 29.02; 13th inst, stmr St Pierre, Angrove, from Halifax via Sydney for St Pierre.
Schr M C Rowe, of Weymouth, NS, before reported ashore at Cranberry Isles, has been floated with slight damage.
Passed Mauritius, 31st ult, barque Lancefield, Delap, from Colombo for New York.

Exports.

BUENOS AYRES. Schr Orinoco, 254,337 ft spruce scantling, 77,254 ft boards, by J R Warner & Co.
NEW YORK. Schr Druid, 137,257 feet spruce deals by E G Dunn.
Schr Hattie E King, 234,448 ft spruce deals by S T King & Son.
BOSTON. Schr Forest Belle, 106,557 ft spruce boards by Miller & Woodman.
Schr Howard Holder, 194331 feet spruce boards, 132,000 sawed cedar shingles by Stetson Cutler & Co.
Schr Janet S, 90 cords fire wood by F A Peters.
ROCKLAND, Me. Schr Susie Pearl, 85 cords kiln wood by E G Elkin.
Schr Riverdale, 95 cords kiln wood by Harvey Barton.
GLOUCESTER. Schr Spring Bird, 3290 fish box shooks by Miller & Woodman.

SQUARE-RIGGED VESSELS BOUND TO ST. JOHN.

STEAMERS.

Damara, 1145, from London, in port Nov 5.

SHIPS.

Otto and Antonie, from Dublin, Oct 5th.
Vanloo, from Liverpool, Oct 12th.

Arklow, from Cork, Oct 9th.
Edith, from Liverpool, Oct 1st.
Ketahdin, from London, Oct 5th.
Magnum, from London via Halifax, Sept 28th.

Coasters in Port. Loading.

NORTH MARKET WHARF.

Schr Ivica, Snell, for Beaver Harbor.
" R. R. Stevenson, Langnail, for St. Andrews
" Brisk, Wedlie, for Beaver Harbor.
" Trafick, Benner, for Margaretville.
" Spencer, Woodworth, for Port George.
" E. W. Merchant, Dillon, for Digby.
" Friendship, Seely, for Alma.
" A. J., Morris, for Parrsboro.
" Bear River, Woodworth, for Bear River.
" Ada, Watt, for Grand Manan.

SOUTH MARKET WHARF.

Schr Hero, Odell, for Digby.
" Orilla, Weaver, for Port George.
" Oddfellow, Robinson for Annapolis.
" Little Fred, Thurber, for Westport.
" Temple Bar, Longmire, for Bridgetown.
" Pilot, Beardsley for Port Lorne.
" Hope, Hudson, for Bridgewater.
" Lloyd, Frank, for Sandy Cove.
" Dove, Ganinger, for Tiverton.
" Crusade, Gesner, for Bridgetown.
" Sovereign, Smalle, for Digby.

f you desire perfection in photography l on Climo. There is no place in the ovince that has so great a combination artistic talent. 85 Germain St.

NEW ADVERTISMENTS.

School Loan Debenture, No. 3.

THE Holder of School Loan Debenture, No. 3, for $500, issued under Act 44 Vic. Cap. 5, passed 19th March, 1881, is hereby notified that the same will be paid at the office of the County Treasurer, Barnhill's Building, on the 16th day of December next, ensuing. Interest on the same will cease on and after that date.

J. S. BOIES DEVEBER,
Co. Treas.

St. John, N. B.,
November 16th, 1889.

Ladies, Misses & Children's

CORSETS.

A complete stock at

CHAS. K. CAMERON & Co,

77 King street.

HEAVY FEED.

—LANDING—

1 CAR HEAVY FEED,

in 100 lb Sacks.

GEORGE MORRISON, JR.

PURE LEMON JUICE

A delicious beverage and just the thing for making

HOT LEMONADE,

which is so efficaceous in preventing and breaking up colds at this season of the year.

Price 40 Cents Per Bottle.

FOR SALE BY

PARKER BROS.,
Market Square.

BOOTS AND SHOES.

I have a good stock of fall goods for Ladies, Gents and Children.

Call and Examine.

W. L. TILL,
Trinity Block, 108 King St.

THE RELIANCE

Marine Insurance Co'y,

(LIMITED.)

Liverpool and London.

Capital, - - $2,500,000.

THIS Company is now prepared to accept lines on Hulls, Cargoes and Freights. Sterling Certificates issued when required.

New Brunswick Agency,
38 Prince William Street.

WHITTAKER & COMPANY,
Agents.

The conversation of the day is where is the best place to buy clothing.

ANSWER,—It is at the City Market Clothing Hall.

Because you can buy good quality at reasonable prices; our goods are all warranted and no shoddy sold. Just received:

700 Pair All Wool Pants,
650 Reefers, all sizes,
999 Overcoats, Men's and Boys,
550 Fall and Winter Suits.

These are all first-class in every respect which we will sell at 30 per cent. below wholesale prices. This is genuine. No humbug, call and examine for yourself.

A complete stock of underwear, Scotch and Canadian makes, all sizes and prices.

In our custom department we have a fine assortment of English and Scotch Tweeds for suitings and pantings. In Overcoatings we have Naps, Beaver, Pilot and Melton which we will make up in first-class style at Low Prices.

T. YOUNGCLAUS,
City Market Clothing Hall,
51 Charlotte street.

CIGARS.

Just Received from Havana:

Veneta Queens, El Angel Queens;
Oscar & Amanda Sublime;
Oscar & Amanda Reina Victoria;
Beneto Suarez Reinitas;
Beneto Suarez Conchas;
El Aguila De Oro Patents.

TAYLOR & DOCKRILL,
84 KING STREET.

Bibles, Prayer Books, Purses, Autograph and Scrap Books.

LOWEST PRICES AT

McArthur's BooK Store
80 King Street.

Leave Your Orders Now

Cathedrals and Abbeys

—IN—

Great Britain and Ireland

WITH

DESCRIPTIVE TEXT,

By RICHARD WHEATLEY, D.D.

A copy of the above may be seen on our counter from which orders for Christmas will be taken.

J. & A. McMILLAN,
SAINT JOHN, N. B.

GENTLEMEN

OUR PRESENT STOCK OF

SCARFS AND TIES

Is the Largest and Best we have ever Shown.

ALL THE NOVELTIES IN

Shapes & Colorings

—OF—

MADE-UP SCARFS,

And a Splendid Selection of FOUR IN HANDS.

LADIES who are looking for something extra nice for Xmas presents should see these.

MANCHESTER, ROBERTSON & ALLISON

$4.00.

QUALITY IMPROVED PRICE REDUCED.

This popular and well-known chair is now offered at the remarkable low price of

$4.00.

Harold Gilbert,
54 KING ST.

—BUY—

IDEAL SOAP.

FULL POUND BAR.

Wrapped, Pressed, Perfumed

BEST VALUE IN CANADA.

ALL GROCERS KEEP IT.

OPENING TO-DAY:

Coal Vases,
Brass Fire Setts,
Fire Guards, &c.

HOUSEKEEPERS' HARDWARE.

Clarke, Kerr & Thorne,
60 Prince William St.

We have just opened a large Importation of a

VERY RICH PATTERN

—IN—

FINE CRYSTAL

TABLE GLASSWARE,

At Wonderfully Low Prices.

WHOLESALE AND RETAIL.

W. H. Hayward,

85 and 87 Princess St.

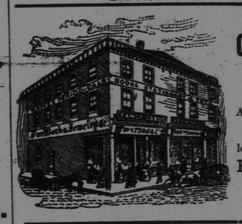

Another New Lot of Those

ONE DOLLAR BOOKS

—AT—

Forty-Seven Cents Each.

All other Books at the same very low prices.

Will be pleased to have you come and look through them.

First Choice is something to Get.

WATSON & Co.,
Cor. Charlotte and Union Streets.

ROYAL INSURANCE COMPANY OF LIVERPOOL, ENGLAND,

REPRESENTING

The Largest Net Surplus of any Fire Insurance Co. in the World.

J. SIDNEY KAYE,

GENERAL AGENT FOR NEW BRUNSWICK.

Office, No. 8 Pugsley's - - - Building, Saint John, N. B.

A. F. deFOREST & CO.,

MERCHANT TAILORS,

Foster's Corner, King Street.

All the latest novelties in Tweeds, Worsteds, Coatings, etc., etc.

Perfect satisfaction guaranteed.

Ladies and Military Work a Specialty.