POOR DOCUMENT

MC 2035

FATHER HOGAN GOES TO QUEBEC; FATHER CLORAN ST. PETER'S RECTOR

Rev. G. A. Coffin Goes to West; Fathers Jackman and Mullins Come to North End Church—Many Other Changes.

Official word regarding the changes in the Redemptorist Congregation in Canada were received by Rev. William Hogan, C. SS. R., rector of St. Peter's church, this morning. The list of changes was sent out by Rev. Arthur Coughlan, C. SS. R., provincial of the Canadian division, after they had been ratified by the Restor Major in Rome.

Father Hogan has been transferred to Quebec, where he will be rector of the Second Novitiate. He is being succeeded by Rev. James Cloran, C. SS. R., who is at present in Edmonton, Alta. Rev. Anthony McBriarty, who has been on missions here, is going to London, Ont., as rector. Rev. George A. Coffin, C. SS. R., is transferred to Regina, where he will be consultor to the rector. Rev. Joseph Jackman, C. SS. R., who was stationed in Montreal, will come to St. Peter's as well as Rev. Frank Mullins, C. SS. R., who has been attached to the London house.

Many Other Changes.

In addition to the changes affecting St. Peter's there have been many others throughout Canada, which will be of interest to St. John people, due to the fact that the majority of the priests are well known here. The announcement of changes is as follows:—

Rev. Father Provincial has been re-appointed and will remain in Toronto.

Rev. F. A. Healey, C. SS. R., has been appointed rector at Regina. He was formerly stationed at St. Peter's church and was well known and popular throughout the city.

Rev. Father McDougall, C. SS. R., who was formerly stationed at St. Peter's, has been appointed rector of the Redemptorist church in Montreal, succeeding Rev. Father Mylette, C. SS. R., who has been transferred to London, Ont.

Rev. Father Connolly, C. SS. R., who was formerly stationed at St. Peter's, has been re-appointed rector at Quebec, and Rev. Charles McCormick, C. SS. R., who is a native of St. John, will also remain there.

Rev. John Barry, C. SS. R., who is a native of Fredericton, and who was rector in London, has been transferred to Toronto.

Rev. Father Walsh, C. SS. R., who was formerly stationed at St. Peter's, and who was rector in Toronto, has been transferred to the Redemptorist Preparatory College in Brockville, Ont., as a professor. He is being succeeded by Rev. J. McClandish, C. SS. R.

Rev. Father Keltz, C. SS. R., who was rector of the college, has been transferred to Toronto as a consultor to the Provincial. He is being succeeded by Rev. Gerald Murray.

Rev. Father Kane, C. SS. R., remains as rector in East Dildonan, Winnipeg, and Rev. Denis Coll, C. SS. R., who was formerly stationed at St. Peter's, will remain with him.

Rev. Joseph Gallagher, C. SS. R., has been appointed rector at Yorktown, replacing Rev. Edward Scully, C. SS. R., who was stationed at St. Peter's for many years. Father Scully has been transferred to Quebec.

Rev. Father Healey, who has been appointed rector at Regina, is replacing Rev. Father O'Hare, C. SS. R., who was formerly stationed at St. Peter's.

St. John Priest is Rector.

Rev. Charles O'Hare, C. SS. R., son of Mr. and Mrs. Charles O'Hara, of Douglas Avenue, St. John, has been appointed rector at Edmonton. He is the first rector appointed for that district. Rev. Charles O'Reilly, who has been on the mission band attached to St. Peter's parish, is to join Father O'Hara.

Rev. F. Coghlan, C. SS. R., who was formerly stationed at St. Peter's, is to remain as rector in Vancouver.

Father Hogan.

Rev. William Hogan, who has been rector at St. Peter's church for six years, will leave in the near future for Quebec to take over his new duties. His choice for this important position is considered an excellent one, for he is conceded to be one of the greatest missionaries of the order. He went on missions soon after his graduation, and for more than 18 years traveled to all parts of America preaching. He is outstanding as a preacher. He gave more than 500 missions, which is considered a record.

During his term as rector of St. Peter's he attracted widespread attention by his achievements. He converted the church grounds into a veritable garden, with beautiful concrete walks cleverly intertwining about the beds, and inclosed on one side by a specially constructed wall, resembling those erected in certain sections of Belgium. On the other side he formed a Calvary and at the base he had a mound erected with the name St. Peters, standing out with green plants.

In the rear of the church he personally constructed a Shrine of the Blessed Virgin. This in itself is considered a work of art. He also transformed the grounds surrounding it and had that section inclosed behind a picturesque wall.

Providing of the present baseball park, conceded to be second to none in the Maritime Provinces, was also due to the untiring efforts of Father Hogan. Only those who saw the hilly slope some years ago can appreciate the task which he undertook and successfully accomplished. He also arranged for and supervised the construction of St. Peter's Boys' school, which is one of the most modern structures in eastern Canada. Not only did Father Hogan win fame as a result of his constructive ability, but also as a financier. In leaving St. John his accomplishments will remain as monuments of his achievement. His host of friends and acquaintances in this city will unite in wishing his continued success.

The New Rector.

Rev. Father Cloran, who is the new rector, is well known throughout the city, having been stationed at St. Peter's for several years. He was associated with various societies in the parish. A clever musician, he was well fitted to supervise and conduct a number of theatrical performances in connection with the work of the parish. His success in this line was outstanding.

Rev. Father McBriarty, who has been appointed rector in London, is a son of Mr. and Mrs. Edward McBriarty, Main street. He has been on the mission band of St. Peter's church since last year.

Goes To Quebec

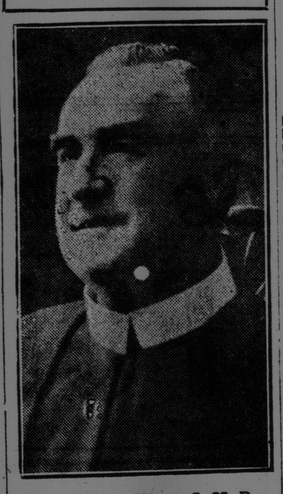

Rev. William Hogan, C. SS. R.

HAS CAPTURED 22 DOGS SO FAR

The city dog catcher is doing a land office business. In the 17 days that have elapsed since May 1 he has gathered into the fold 22 sportive canines which have chosen the city squares for their recreation ground. Nine of the captives are still in custody; seven of them have been there more than the 72 hours allotted by the by-laws and unless they are called for by their owners, or purchased by some fancier, of them it may be softly said, "After life's fitful fever he sleeps well."

The record this year is better — or worse—than it was last year; in other words, the average a day has been higher. From May 8 to 17, last year, only eight dogs were taken. To date this year the average has been greatly increased.

The dogs in danger are two black spaniels, a brown Airedale, a black Airedale, a black and white terrier, and a brown and white collie. The other two prisoners which have yet a few hours of grace are a brown and white Boston bull, taken yesterday, and a brown and white Irish setter, which was caught in the net today.

News Locals

THE NEW HOTEL.

S. Allan Thomas, of Thomas Armstrong and Bell arrived home from Montreal today bringing with him the architects report on the tenders for the new Admiral Beatty Hotel. This will be presented to the local directors before any announcement is made.

HOUSE BROKEN INTO.

The home of Mr. and Mrs. S. A. Kirk, Milledgeville road, was broken into recently, and money, some letters, a pair of glasses and a spring coat and cap were stolen. The thief or thieves forced open a window in the kitchen and ransacked the lower section and got away without being detected. The detectives were notified, but so far no arrests have been made in connection with the case. The people of the house were asleep upstairs during the visit.

TWO PLACES NEED ATTENTION

Attention has been called to two spots on the Westfield road between the city and Grand Bay needing repairs to avoid accident. W. A. Simonds, who came to the city by car this morning from his summer home at Martinon, said one of these places was on the new road around the shore at Ketepec, near the brow of the hill and the other about opposite the Baker home at South Bay. With the exception of these two places the road was in excellent shape, Mr. Simonds said.

TRAFFIC CASE.

Warren F. Nugent appeared before Magistrate Henderson this morning as a result of being reported for driving his automobile at an excessive rate, not sounding his klaxon and for not stopping when ordered to do so by Policeman Young at the corner of King street and Market Square on May 12. Mr. Nugent denied the charges, and the traffic officer was sworn. Mr. Nugent asked that the case be set aside until Monday week, as he wishes to call a witness who is at present out of the city. His request was granted.

BIRTHDAY PARTY.

A very enjoyable time was spent on Thursday evening last at the home of Mrs. A. L. White, 60 Waterloo street, when friends gathered there for a birthday party in honor of Miss Marguerite Steadman. The evening was spent in games and music and refreshments were served. Assisting Mrs. White were Mrs. Frank Sabin, Miss Emily Fyfield and Miss Sarah Sabin. Miss Steadman received many useful gifts, among them a beautiful bouquet of flowers.

Here's the Latest Thing In Clubs

The women of St. John are displaying a great deal of interest in the "Community Plate" Club which opened at the Manchester, Robertson, Allison, Ltd. store on Saturday, and will close in twelve days' time.

"Club Plan" buying is something quite new to this locality. M. R. A., Ltd. tells us, that through this system they are able to interest many housewives in a complete equipment of "Community Plate," the well known brand of high grade tableware, who otherwise would not see their way clear to invest in it.

The plan is simplicity itself. By paying $5 as a membership fee and an extremely modest amount weekly thereafter until paid for, the women of St. John may at once acquire a complete tableware service equipment. That is, so long as their purchase amounts to $25 or more. Smaller purchases would scarcely need the conveniences.

In this way, we are told, the housewife secures the silverware at exactly the same price she would pay for it ordinarily. The real appeal of the 'club plan" seems to lie in its extremely modest demands upon the family exchequer.

The special display of "Community Plate" in the M. R. A. art department and in their King street window is well worth looking over.

Notices of Births, Marriages and Deaths, 50 cents.

BIRTHS

MILLER—At the Evangeline Maternity Home, on May 16, 1924, to Mr. and Mrs. Leonard Miller, Bayswater, a son.

POOLE—At the Evangeline Maternity Hospital, May 15, 1924, to Mr. Stanley St. J. Poole and Mrs. Poole, of Winnipeg, (nee McAlpine of this city), a son.

PARKHILL—At the Evangeline Hospital, on May 16, 1924, to Mr. and Mrs. S. J. Parkhill, 65 Lansdowne avenue, a daughter.

DEATHS

HILYARD — At her residence, 195 Douglas Avenue, on May 17, Helen H. P., wife of E. J. Hilyard.

Funeral Monday afternoon from St. Luke's Church. Service 2.30 o'clock.

OLIVE—In this city, on May 17, 1924, Thomas Carleton Olive, in the 83rd year of his age.

Funeral from his late residence, 189 Watson street, West St. John, on Sunday, at 3 p.m. Please omit flowers.

WHELPLEY—At the St. John Infirmary, on May 17, 1924, Susan Whelpley, wife of Captain Hanford Whelpley, leaving besides her husband, two sons, two daughters and three sisters to mourn.

Funeral service at her late residence, Morris street, Fairville, Monday evening, at 8 o'clock. Friends invited. Interment at Long Reach, on Tuesday, May 20, 1924, at 3.30 p.m.

IN MEMORIAM

EASTON—In sad but loving memory of Mrs. Walter Easton, who died May 18, 1920.

DAUGHTER, JESSIE.

ROBINSON—In loving memory of Elmer L. Robinson, departed this life May 18, 1923.

Although your hand we cannot clasp,
Your face we cannot see;
Still let this little token tell
That we remember thee.
WIFE, SON, MOTHER, SISTER.

CURLEY—In loving remembrance of Phiebe Curley, who departed this life May 17, 1923.

DAUGHTER IDA.

CROWLEY—In sad and loving memory of Mrs. D. Crowley, who departed this life May 18, 1923.

All is dark within our dwelling
Lonely is our home today,
For the one who loved to cheer us
Has forever passed away.
HUSBAND AND FAMILY.

GREEN'S
DINING HALL
King Square
BREAKFAST ..... 60c.
DINNER 60c
SUPPER 60c
Noon, 12-2.30 P. M., 5-8
12-27-1924

TO LET
1st June, two sunny MODERN HEATED FLATS, 5 Paddock street. STORE 10 Germain Street. Apply P. K. HANSON,
THE LIBRARY
'Phone M. 789. 9 Wellington Row.

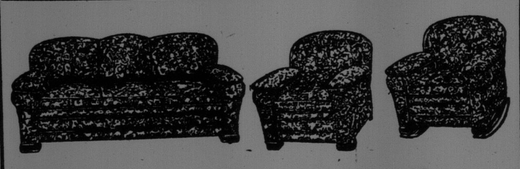

Save Space—Save Rent—Have A Home In Good Taste

Because of the widespread interest in the nationally advertised Kroehler Davenport Beds we have arranged a special display in our show windows and the prices have been made particularly attractive and special terms have been arranged.

A Kroehler Mohair Chesterfield suite, three pieces, for this week only at $270.00. See our windows. Easy Terms.

Linoleums in four yard width at $1.00 per square yard. Oilcloths at 55 cents per yard. Blinds complete at 69 cents each upwards.

AMLAND BROS. LTD.
19 Waterloo Street

NEW LAMP BURNS 94% AIR

Beats Electric or Gas

A new oil lamp that gives an amazingly brilliant, soft, white light, even better than gas or electricity, has been tested by the U. S. Government and 35 leading universities and found to be superior to 10 ordinary oil lamps. It burns without odor, smoke or noise—no pumping up, is simple, clean, safe. Burns 94 per cent. air and 6 per cent. common kerosene (coal oil).

The inventor, O. K. Johnson, 246 Craig St. W., Montreal, is offering to send a lamp on 10 days' FREE trial, or even to give one FREE to the first user in each locality who will help him introduce it. Write him today for full particulars. Also ask him to explain how you can get the agency, and without experience or money make $250 to $500 per month.

TO GRAND FALLS ON THE SURVEY WORK

Second Party Will Leave St. John on Next Monday.

The No. 2 survey party for Grand Falls will leave this city on Monday morning, it was reported this morning at the office of the New Brunswick Electric Power Commission, and will be composed of the following: C. McN. Steeves, M. Sc., U. N. B.; Reginald Turner, U. N. B. 1916, a returned soldier; H. E. Burnham, B. Sc., U. N. B.; J. H. Vaughan of St. John; James E. Stirling and R. H. McKee, Fredericton; and R. J. Burgess, Grand Falls, the four latter being U. N. B. undergraduates. The assistants will be engaged at Grand Falls.

This party will make surveys to complete the data in regard to foundation conditions for the various buildings which it will be necessary to construct at Grand Falls in connection with the development of this water power. They will also make further borings to decide as between an open waterway or tunnel.

This latter information is necessary for the Commission to have when it appears before the International Waterways Commission, because of the fact that this tunnel or waterway will maintain the river at ordinary spring freshet height the year round, and as three miles above the town of Grand Falls the river is the international boundary this will have a bearing on the case.

A week from this coming Monday No. 3 survey party will leave for the St. Francis River to make preliminary surveys there.

PERSONALS

Lieut. J. A. Sedgwick, U. S. Navy, accompanied by Mrs. Sedgwick, and Mrs. M. E. Kimball, all of Philadelphia, arrived in the city last night from Yarmouth via Digby. They will spend several weeks camping near the city.

Dr. J. A. McCarthy was admitted as a patient at the General Public Hospital yesterday. His many friends will regret to learn of his illness and will wish for him a speedy recovery.

A. A. Gordon Corbet, son of Dr. G. G. Corbet, arrived in the city yesterday. He is a student at McGill University, taking the Arts and Medicine courses, and has just completed his first year at college.

Mrs. Harry Doherty, of Boston, is visiting at the home of her parents, Mr. and Mrs. Jeremiah Stout, Main street, Fairville, having been called home by the illness of her father.

Mrs. George Lister, of West St. John, is a patient in the General Public Hospital suffering from typhoid.

Bert Kirkpatrick, of Fairville, left last evening for Newfoundland where he will be engaged during the summer months in engineering work in the construction of the new pulp mill at Deer Lake.

Mrs. Harold Mills, Lansdowne avenue, Montreal, will entertain at an at home on Wednesday afternoon, May 21, in honor of her guest, Miss Jennie Stevenson of Ayrshire, Scotland, and also of Mrs. Franklin Hodgson, who will leave soon to reside in St. John.

Mrs. George K. McLeod of St. John is expected in Montreal soon, says the Gazette, to visit her sister, Mrs. H. H. Hansard, after which she will go to Kingston to visit her other sister, Mrs. Carruthers.

Mrs. L. G. De Veber of Ottawa entertained this week at a luncheon she gave for Miss Ruth Quinn, whose marriage to L. S. De Veber will take place shortly.

J. King Kelley, K. C., county secretary, and Mrs. Kelley left at noon today for Sackville to attend the closing exercises at Mount Allison, where their daughter, Marjorie Dunbar Kelley and son, Gordon King Kelley, are to receive the degree of B. A. on Tuesday.

Frederick McKean has returned to Montreal and his sister, Mrs. Helen Downing, to Alston, Mass., after attending the funeral of their mother, Mrs. Isabella McKean.

BEGINS BOSTON SERVICE.

On Monday morning, the Governor Dingley will leave Boston at 10 o'clock, daylight time, inaugurating the summer steamship service between this port and Boston. The Dingley is due here on Tuesday morning and will leave on the return trip on Wednesday, via Eastport and Lubec. The steamer will leave Boston again on Friday and return direct on Saturday from this port. Thereafter, she will follow this schedule weekly. There is a possibility that if passenger traffic warrants, an extra boat will be placed on the service for July and August.

MILITARY.

Lt.-Col. H. C. Sparling, D. S. O., now officer commanding Military District No. 7, returned home this morning after an inspection trip to Fredericton and Woodstock. While in Fredericton on Wednesday he inspected the U. N. B. contingent of the Canadian Officers' Training Corps. He said this morning the collegians had made a good showing. From the capital, Col. Sparling proceeded to Woodstock. He made the entire journey by automobile

TRAFFIC MAN TO BEAUTY'S CALL

"Andy" Duffy Found That It was a Canine Hold-up.

Traffic Policeman Andy Duffy lost his genial smile yesterday afternoon, when he received a hurry call to F. W. Daniel & Co's establishment. He received an intimation that the call had something to do with the cash, and wasted no time responding. Upon entering the store he found a culprit was at large and had been creating havoc because of a seeming interest in the cash boxes. The culprit was not a human being, however, but a small terrier which had entered the main section and had been attracted by the quickly propelled cash boxes.

As soon as one would appear he would give chase, and his antics caused a mild sensation among the female attendants. Two of the more daring attempted to catch him, and failing, they sent for the "big policeman on the crossing."

When Andy arrived and learned what was expected of him he did what any trusty of the force would do. He forthwith gave chase, and it was only after he had been forced to perform some acrobatic stunts that he landed the culprit. Securing a piece of rope he set forth with his prisoner and landed him in central police station. It is understood the offending canine was sentenced to the pound.

ARE IN TRAINING FOR THE OLYMPICS

MacDonald and Miller Joined Squad at Rothesay Today.

"Phil" MacDonald of Charlottetown and "Zan" Miller of Sussex joined the Maritime Olympic squad in training at Rothesay this morning, and worked out under the eye of Captain J. R. Cornelius, head coach for the Canadian Olympic team.

MacDonald made a fine showing at the Dominion meet at Halifax last fall, by taking second in the broad jump, with a mark of 21 feet, 7 inches; third in the discus throw, which was won by Don Cable; second in the standing broad jump, and first in the hop, step and jump, with a mark of 42 feet, 8½ inches.

Miller, who was the outstanding performer at that meet, was specializing in the high jump for Captain Cornelius this morning.

Other athletes also were going through their paces, including "Billy" Maynes, sensational young quarter-miler; Frank Campbell, Erin Smith and Timothy, sprinters, and Drew Mulcahy. Maynes' sore foot is entirely well, and the way he stepped out this morning was convincing proof that he will make the Olympic team. Maynes will leave Rothesay for Antigonish today in connection with his graduation there recently. He will return, however, early next week to Rothesay to resume training.

This afternoon a dual track meet will be on the card at the Rothesay College grounds between the Trojans A. C. and the Rothesay Collegiate track team. The Trojans will not use Frank Campbell, Mulcahy or Malcolm. They have several promising athletes, however, in the persons of Monteith, Gordon Wilson, J. Wilson and others. Captain Cornelius lunched at the college at noon today, the guest of Rev. Dr. Hibbard, headmaster. The head coach plans to leave for Montreal tomorrow.

Seely Not to Try.

Fredericton, N. B., May 17.—Chip Seely, U. N. B. athlete, will not go to Rothesay to enter training for the Olympic trials, it was said today. Seely is reported dissatisfied with his showing in the annual track and field sports at U. N. B. last week. He feels that he is not in shape to do himself justice.

BUSINESS LOCALS

"THE RITZ"—DANCING TONIGHT.

Spacious floor, no crowding, "snappy" music. 14695-5-19

THERE'S A WOMAN IN ST. JOHN SINGS ALL THE DAY LONG.

And rightly so. She has just had a gas cooking range installed in her home and she pays a small annual rental for it. No more carrying of coal and wood and ashes and she has it all figured out that, besides the convenience, it is a great money saver. Read the New Brunswick Power Company announcement on page 4 of this issue.

PUPILS SEE NATIONAL PARKS PICTURES HERE

The Unique Theatre was filled this morning with school children of the 7th and 8th grades to view the C. P. R. National Parks pictures and hear an address by Rev. R. A. Armstrong. Mrs. Heber Vroom, regent of the Municipal Chapter, I. O. D. E., presided and after calling the meeting called on Rev. Mr. Armstrong who delivered a most inspiring and instructive address on citizenship, its privileges and duties, Loyalist Day and the history of Canada. This was followed by a comic film and the parks views.

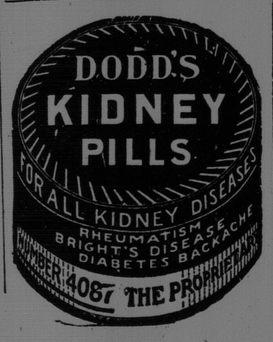

MISS ESTELLE FOX GUEST OF HONOR

St. John Girl Wins Much Success in Music in Toronto.

Miss Estelle Fox, daughter of Mrs. John Fox and the late Mr. Fox, of Carmarthen street, has attained a high position in musical circles in Toronto, where she went a little over two years ago to study vocal music. Miss Fox, after giving a recital par excellence at the Toronto Conservatory of Music hall, last Saturday evening, was the guest of honor at a delightful musicale and reception last Sunday afternoon, when Mrs. Sullivan acted as hostess for her son, Leo Sullivan, and was assisted by Baroness De Hycke.

Miss Fox has a sister, Miss Myrtle Fox, who is a gifted pianist, and who resides here with her mother. She is highly thought of as a young musician of splendid ability.

Miss Estelle Fox was well-known here as a writer for "Uncle Dick" of the Standard, and had several poems and pretty stories published in local papers before she thought of going to try her fortune in the larger centres. To gain such success in a city like Toronto is worthy of note. Miss Fox reflects credit on her home city, where she gained her foundation in music from Professor John Lloyd.

Only a short time ago she passed from her teens. It astonishes her audiences, the report from Toronto says, to hear such volume and such expression from a mere girl. Great things are promised for Miss Fox by Signor Carboni, her tutor.

WILL DOUBLE GAS PLANT CAPACITY

Power Company Announces Equipment Now on Way From England.

An interesting piece of equipment is now on its way to the city from England for the New Brunswick Power Company which, when installed, will double the capacity of the local gas plant. This is a new holder, of the largest type, its capacity being 100,000 cubic feet as contrasted with 60,000 cubic feet, the capacity of the largest holder at present in use. An expert is coming from England to set it up.

Superintendent Ward and his men lately completed the installation of a new exhaust which, among other things, will assist in greater production.

The new apparatus replaces that which has been in use since the year after the St. John fire. The company states it is the first step in the carrying out of its plans to rebuild the entire plant.

APPLICATION REFUSED.

J. H. Simpson, who was recently convicted by Stipendiary Magistrate Dalton at Renforth for operating an automobile while under the influence of liquor, made application before Judge Jonah in Sussex yesterday for a habeas corpus on the grounds of excessive costs. His Honor held that the charges were reasonable under the circumstances and refused the application.

THEY LACE IN FRONT

Gossard Corsets

are designed to correct the faulty lines of the figure. This feature is not possible in made to measure corsets.

WEAR GOSSARD BRASSIERES

Custom Tailoring

Correct Apparel for the Successful Business or Professional Man

GILMOUR'S
68 King
Custom Tailoring Department

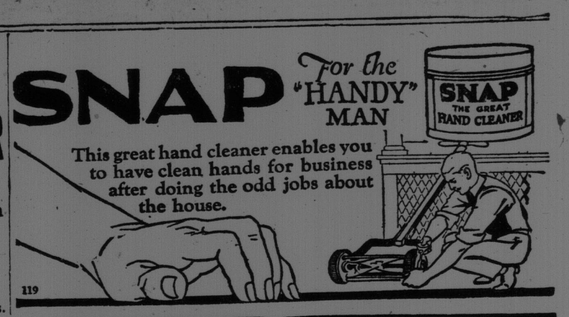

LOW CANNOT COME FOR MANY MONTHS

Minister Must Go to Europe After Session Closes—St. John Later.

The cordial communications that the Board of Trade is receiving from Hon. Thos. A. Low, Minister of Trade and Commerce, impress the fact that he is deeply interested in the promotion of Maritime Province interests.

In one of his recent letters he stated that it was his intention to visit the Maritimes next summer and closely acquaint himself with their needs and possibilities.

In its acknowledgment of his letter, the Board of Trade stated that it would be a pleasure to the Board and to the citizens of St. John to have him pay the city a visit, as early as possible, so that he might inspect the facilities and equipment of the port and obtain a conception of its possibilities and requirements.

In a letter received from the Minister yesterday, he stated:—

"May I thank you very much for your cordial note of May 12, and may I assure you that when the way opens for me to go to the Maritimes, I shall avail myself of your kind invitation.

"My proposed visit, however, cannot take place within the immediate future, as I am going to Europe as soon as the session closes. However, as soon as I can give you an approximate date, I shall communicate with you."

Yours very truly,
THOS. A. LOW.

An excellent response, both in the number of workers and in the cash received, was the report from the headquarters of the Boy Scouts at noon today. Mrs. G. W. Campbell, who had charge of the taggers, reported that more than 150 taggers had appeared for duty and about 100 Boy Scouts in uniform were on hand to run necessary errands. Luncheon for the workers was served at the Y. M. C. A. by a committee of ladies. Mrs. Campbell expressed her appreciation of the services of Mrs. H. O. Clark, A. Pierce Paterson and Dr. G. P. Peat for the use of their automobiles.

Mrs. Martin McGuire returned last evening from Fredericton where she was attending the closing exercises at U. N. B. She was accompanied by Miss Gertrude O'Neil.

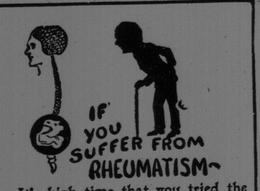

It's high time that you tried the Talbot drugless treatment. Rheumatics, Sciatica, Lumbago, Stiff, Swollen, Painful Joints and all forms of Neuritis quickly respond to it.

DR. AUBREY TALBOT,
Osteopath, Chiropractor and Electro Therapist, Paradise Building, 83 Charlotte street, 'phone 3821.
Advice free. Thousands of cures. 6-8

Chatham Art Ware

One of the newest creations in English art semi-procelain.

Rich cream colored glaze showing stencil floral effects.

A large variety of useful table pieces including fancy trays in a variety of shapes, cream jugs, plates, etc.

We are featuring a special window display of this ware.

O. H. WARWICK CO., LTD. 78-82 King St

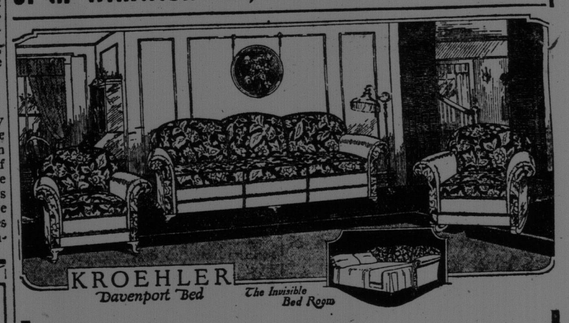

A Value in a Suite With Hidden Bed

Suddenly, at good-night time, the Chesterfield grows into a full double bed. That settles the guest room problem and other emergencies.

The picture proves it a splendid Chesterfield and the price proves something about shopping at Marcus'. Solidly tapestried, good to look upon and fine to recline—well springed edges and Marshall spring cushions. The long 3 cushion Chesterfield—$144. The 2 cushioned length with same large size bed coming out the other way around—$108.

Each Club Chair $48. If you know the usual Kroehler prices, there's a tip for you. Other Kroehlers down to $54.00.

J. Marcus
Furniture, Rugs
30-36 DOCK ST.

Open Evenings. Charge Accounts.

PUBLIC NOTICE

Meet Mr. H. W. Francklyn, who is now in the City in the interest of The Nova Scotia Home for Colored Orphans and Neglected Children. Mr. Francklyn will call on you for Financial aid, he will give you a history of the work, his credentials will prove that it merits your consideration, and we would ask for the work, generous treatment.

HENRY G. BAULD, President
A. B. MITCHELL, Treasurer
JAS. A. R. KINNEY, Secretary

14631-5-19