STRAIGHT NEWS AND SIDE SLANTS ON SPORT

THIRTY-SIX ENTRIES FOR THE BIG CURLING EVENT STARTING TODAY

Eleven Sheets of Ice in Perfect Shape for Western Ontario Visitors—President Fetterly Is Pleased With Entries—Preliminary Games To Be Played at the Thistle Rink—Curling Starts at 1:30 p.m.

All aboard for the big London bonspiel! When Secretary McCutcheon closed his list at 5 o'clock at the Thistle Club Rink last night, 36 rinks from all over Western Ontario had signed up for the McNee and other big trophy events.

A number of the rinks blew in last night, while the rest are expected in on the morning trains. Committees will meet the boys, give them the glad hand, and take them to the rink, where they are to show their wares. The ice at both rinks is in great shape, and according to Hoyle and others in the know, the biggest and best spiel in the history of the city will start today at 1:30 o'clock.

Eleven Sheets of Ice.

The Thistle Club has six sheets of ice, while the London Curling Club will provide space for five games to be pulled off. President Phil Fetterly and Secretary McCutcheon are both pleased with the large entry, and have made arrangements for a good time, both on the rink and off.

If the weatherman will be good, and President Fetterly states that he has been cajoled into behaving, the boys will have the best sport ever.

Following was the draw made for the first event, the McNee trophy:

AT THISTLE RINK.
Preliminary—1:30 p.m.

Galt Granites. Lon. Thistles.
Dr. Burnett, sk. E. L. Morren, sk.
Drumbo. St. Thomas.
M. W. Binkley, sk. R. D. Emslie, sk.
St. Thomas. Glanford.
F. Sutherland, sk. J. Dickenson, sk.
Palmerston. London C. C.
S. Burns, sk. W. Richardson, sk.
Dundas.
First Round—1:30 p.m.
Wingham. St. Marys.
A. Crawford, sk. L. G. Maxwell, sk.
Queen City. Plattsville.
R. B. Rice, sk. H. Rush, sk.
Dundas.
First Round—3:30 p.m.
Lon. Thistles. Galt C. C.
S. D. Swift, sk. J. T. Collison, sk.
London C. C. Lon. Thistles.
F. Hindmarsh, sk. Lew Wilson, sk.
Lon. Thistles. Meaford.
W. McCutcheon, sk. W. Piligrim, sk.
Dundas.
R. Donald, sk. J. A. Head, sk.
Galt C. C.

AT LONDON C. C. RINK.
First Round—1:30 p.m.

Ailsa Craig. Ayr Union.
W. Leach, sk. J. Anderson, sk.
St. Thomas. Lon. Thistles.
W. K. Cameron, sk. A. M. Heaman, sk.
Petrolea. London C. C.
J. Greenizen, sk. T. Gillean, sk.
Galt Granites. Thamesville.
A. Taylor, sk. W. Ferguson, sk.
Lon. Asylum. London C. C.
A. Thrower, sk. E. McKenzie, sk.
First Round—3:30 p.m.
London. C. C. Guelph Union.
J. A. McKay, sk. J. G. Wilson, sk.
Dorchester. Lon. Thistles.
J. W. Hunt, sk. F. N. Allen, sk.
Plattsville. Hensall.
A. Pratt, sk. M. W. Ortwein, sk.

THE UMPIRES.

THISTLE RINK—R. D. Emslie, St. Thomas; J. H. Dickenson, Glanford; H. Rush, Plattsville; R. B. Rice, Toronto Queen City; A. M. Crawford, Wingham.
LONDON C. C. RINK—W. K. Cameron, St. Thomas; J. Greenizen, Petrolea; A. Taylor, Galt Granites; J. Anderson, Ayr Union; W. R. Ferguson, Thamesville; J. G. Wilson, Guelph Union; J. W. Hunt, Plattsville; M. W. Ortwein, Hensall.

Bowling

THE OFFICIAL STANDING.

	Won.	Lost.	P.C.
Empire Brass	14	4	.778
Whites	12	4	.667
Hymans	13	5	.743
Scott-Chamberlain	9	9	.500
McClarys	9	12	.451
Murray Shoe	5	10	.333
London Manufacturing	2	7	.167
Cowans	2	13	.125

THREE FOR HYMANS.

In one of the best games played this year in the Manufacturers' League the C. S. Hyman five whitewashed McClarys by taking three games from the latter. Hymans showed splendid combination, and defeated McClarys by over 200 pins in the three games.

Benedict and Sherritt of Hymans were high men, making the highest total score with 513, and the highest individual score with 192.

The teams and scores:

Hymans—				
Stockton	129	172	153—	460
Boyd	136	123	138—	397
Ferris	170	124	157—	451
Sherritt	158	193	134—	485
Benedict	173	161	179—	513
Totals	766	773	767—	2306
McClarys—				
Young	146	129	124—	399
McNeil	116	131	154—	401
Abraham	133	135	127—	395
Arnott	152	143	127—	422
Ross	170	142	181—	493
Totals	717	680	713—	2110

AN EXPERT ON COLDS

Probably few people realize that a cold is the signal of weakness.

To treat a cold with weakening physics, alcoholic syrups or drugged pills, may smother the cold but they reduce the body powers still further and invite more serious sickness.

Scott's Emulsion has always been an expert on colds, because it enriches the blood, quickly tones up the forces and strengthens both throat and chest. Try Scott's. Refuse Substitutes.

Scott & Bowne, Toronto, Ont. 16-27

COLTS' BONSPIEL WILL BE BIG ONE

Secretary-treasurer Frank Ashplant of the London Curling Club, who is looking after the Colts' bonspiel here, commencing January 29, reports that a number of rinks will be among those present at 1:30 o'clock next Monday afternoon at the London Curling rink where the spiel will be held.

Mr. Ashplant has forwarded literature on the subject to all rinks in this district, and expects a big entry. Competition is always keen among the Colts, and a banner bonspiel is being looked forward to by the followers of the game that has made Scotland famous.

KITCHENER JUNIORS BEAT ELMIRA IN FAST GAME

Latter Beaten Out on Two Long Shots From Centre Ice.

[Special to The Advertiser.]

ELMIRA, Jan. 22.—Kitchener and Elmira played a junior O. H. A. game here tonight. The ice was fast, and a good exhibition of hockey was the result. Both sides were very evenly matched with the exception of shooting, in which Kitchener excelled. The Elmira boys frequently got through their opponents' defence, but fell down in shooting. Combination was frequently tried, but close checking soon broke it up. Special mention must be made of Kilterborn's playing. He took the puck through the whole Kitchener team and scored. Art Ruppel and the rest did their bit for Kitchener.

In the last period Kitchener won the game by scoring two on long shots, which were unexpected, making the final 5 to 3 favor Kitchener.

THIS WAS TOUGH ON THE KID

Kid Broad, the famous Cleveland boxer of fifteen years ago, was sad when met by a friend in New York the other day. He has been appearing in the "Great Secret," the movie serial of which Busnman and Bayne are the stars.

The friend asked the cause of his apparent sorrow.

"I'm in tough luck," replied the Kid. "Lost $50 today. Wasn't on de job when the director wanted me, and he went and got another guy to turn the trick.

"And all dere was for me to do was to let some pirate guys run swords into me and then make me jump fifty feet into de ocean. Just think of dat—a dollar a foot for de jump, and me not on de lob."

DAN M'DONALD TRIUMPHS AT LONDON CURLING CLUB

Wins Weekly Bonspiel With Two Games and a Plus 10 Score.

Ten rinks participated in the London Curling Club's weekly evening bonspiel last night. Dan McDonald's rink walked away with the prize, winning two games with a plus score of 10.

Following are the scores:

J. A. Stone	R. Brooks
F. B. Snow	P. M. Woods
F. Ashplant	J. A. McKay
Dan McDonald, sk.	W. Lowry, sk.
Won 2, plus 10.	Won 2, plus 8.
T. A. Jones	F. R. Anderson
W. J. Curran	L. H. Martyn
F. McKay	R. Johnston
A. J. Walker, sk.	J. Lochead, sk.
Won 0, minus 12.	Won 0, minus 12.
M. Morrison	W. Tillson
G. Backus	W. J. Anderson
F. Sage, sk.	W. Casselman
Won 2, plus 2.	W. Allister, sk.
J. Sutherland	Won 2, minus 2.
J. Gilmore	A. E. Arnott
E. A. Shaw	B. Wanless
A. W. Griffiths	A. G. Wanless
F. Mahon, sk.	N. K. Wanless, sk.
Won 2, plus 5.	Won 1, minus 9.
J. Barks	R. Burrage
D. Yealland	W. Anderson
W. A. Richardson	H. H. McCall
W. Talbot, sk.	E. J. Sanders, sk.
Won 2, plus 4.	Won 2, plus 3.

INGERSOLL LEADS GROUP BY BEATING TILLSONBURG

Pan Drieds Walloped 12—1 by Pork Packers.

INGERSOLL, Jan. 22.—In the final period of tonight's game Ingersoll made a runaway and defeated Tillsonburg by the overwhelming score of 12 to 1. The visitors were minus, it was claimed, three of their regular players. They, however, offered stubborn opposition in the first two periods. They were to the front in the first period 1 to 0. The best the homesters could do was take a lead of two goals in the second period.

In the third period combination was a decisive factor with the locals, and they piled up nine goals. This is the third consecutive victory for Ingersoll who are now in the lead in this section of the group. The teams:

		Ingersoll.
Maybee	Goal	Holland
Hays	R Defence	Wilford
Carroll	L. Defence	Grieves
Barrett	Centre	Hoppe
Pollard	Rover	Hansford
Buckrell	R. Wing	Empey
Williams	L. Wing	Brady

Referee—Munroe, London.

BOBBIE DIBBLE IN THE TRENCHES

TORONTO, Jan. 22.—Lieut. Bob Dibble, amateur scull champion of America, who went overseas with the Sportsmen's Battalion, is in the trenches in France, and in a letter to his father, Mr. Henry Dibble, himself an oarsman of note in the early days of the Don Rowing Club, he says there is plenty of water in the same trenches, sometimes up to the hips, and with all sorts of shells, whizz-bangs and bombs falling in their neighborhood, he is having a strenuous time close up to the enemy lines. Sergt. Harry Dibble is still in England, but there is practically nothing left of the 180th as a unit, so many drafts having been sent across the channel.

L. A. A. A. JUNIORS TO HOLD HOCKEY PRACTICE TONIGHT

Liberal League Stars To Be Given Chance on Forward Line.

The L. A. A. A. juniors, although having proved beyond a doubt that they can trim anything in this district when it comes to puck-chasing, are not confident that they have teamwork down to such an extent that they can afford to rest back on their oars and wait for their next victims.

The local team has an A1 aggregation of lads, and with some real teamwork should develop into championship material. With this end in view Manager Johnston, of the L. A. A. A., has ordered a practice for tonight and Thursday night at the Simcoe Rink.

Two members of the local forward line are liable to lose their jobs, as several classy youngsters of the Liberal League are out and fighting for a place with the juniors. These boys will be present tonight, and it is more than likely that they will be given their chance in a scheduled fixture.

STRATFORD GIRLS WIN FROM BRANTFORD BASKETBALLERS

Series Between Teams Now Stands Tie

STRATFORD, Jan. 22. — The Stratford ladies' basketball team beat the Brantford girls 16 to 9 here tonight in a well-played game. The Brantford five won its game in the Telephone City, and now the series is a tie. It is likely that another series will be played in the near future.

The teams lined up as follows:

Stratford.		Brantford.
G. Gingrass	Guard	Margaret Cox
Jean Tuthill	Guard	Margaret Yates
Irma Cooper	Centre	Dorthy Fenn
Rita Hill	Forward	Edna Such
Elva Young	Forward	Violet Cox

PRESTON INTERMEDIATES TRIM GALT SOLDIERS

Khaki Lads Did Not Play Combination, Causing Defeat.

PRESTON, Jan. 22.—The local intermediates won over the 122nd Battalion stationed at Galt, here tonight. This loss for the soldiers' team puts them out of the running for the district championship, and if the locals can win at Kitchener on February 2, will tie the group.

The game tonight was a grand exhibition of hockey, and resulted in a win for the locals by the score of five to one. The game was fast from start to finish. The soldiers did not play as good a combination as the locals and this was the cause of their defeat. The game was an excellent exhibition of hockey, free from roughness and fast all the way.

Short in goal for Preston played a grand game, while A. Bowman and Schlaegel starred. Walker was the pick of the visitors, making numerous end to end rushes. Referee Whitehead of Toronto was good.

Line-up:

Preston—Goal, Short; right defence, Trushinski; left defence, I. Bowman; rover, Williams; centre, Schlaegel; right wing, A. Bowman; left wing, Ruppel.

122nd Batt.—Goal, Anderson; right defence, Lett; left defence, Parlett; rover, Walker; centre, R. Christensen; right wing, Kinsey; left wing, W. Christensen.

Referee—Whitehead of Toronto.

NINE PLAYERS SIGN UP WITH BOSTON FOR 1917

All Those Under Contract Are Members of Fraternity.

BOSTON, Jan. 22.—Harry H. Frazee, president of the Boston American League Baseball Club, announced tonight that he had nine players under contract, including Manager John J. Barry, who signed a few weeks ago, and Ruth, Shore and Agnew, whose contracts hold over from last season. He expected five more players to send in their contracts Thursday. At the club's offices it was stated that nearly all the players are members of the Baseball Players' Fraternity.

O. H. A. BULLETINS

TORONTO, Jan. 22.—The Kingston Depot Battery, stationed at Kingston, have withdrawn their O. H. A. junior team, because of the loss of a number of players who are proceeding overseas. This leaves Kingston juniors and the 235th Battalion of Belleville to fight it out for the group championship.

The Lindsay club has withdrawn from the O. H. A. intermediate series. This gives the group championship to the undefeated 247th Battalion team of Peterboro.

William Symons has joined the 235th Battalion and applied for an O. H. A. certificate. He was the star of the Belleville intermediates last year.

Collingwood juniors defaulted to Barrie at the last minute, without the required notice, and will have to stand the Barrie club's expenses for the game.

WELSH SUMMONED TO APPEAR FEBRUARY 5.

MILWAUKEE, Jan. 22.—Freddie Welsh, champion lightweight boxer was summoned today to appear before the Wisconsin Athletic Commission here February 5, to answer charges preferred by the commission that he "stalled and shammed" in his bout with Ritchie Mitchell here last Tuesday night.

Had Awful Attacks of Heart Trouble

FOR 5 OR 6 YEARS

Diseases and disorders of the heart and nervous system have become frightfully prevalent of late years.

One can scarcely pick up a paper but he will find recorded instances of sudden death through heart failure, or of prominent men and women unable to prosecute their ordinary business or profession on account of a breaking down of the nervous system.

We do not desire to unnecessarily alarm anyone, but to sound a word of warning.

When the heart begins to beat irregularly, palpitates and throbs, has shooting pains through it, it is time to stop and think.

To all sufferers from heart and nerve troubles Milburn's Heart and Nerve Pills can give prompt and permanent relief.

Mrs. Frank Arseneau, Newcastle, N. B., writes: "I had awful attacks of heart trouble for the past five or six years, and as I had tried many kinds of medicine without getting any better I decided to give Milburn's Heart and Nerve Pills a trial, and to my surprise I found ease from the second dose. I continued taking them until I had used six boxes, and now I feel as well as can be.

"At the present time my sister is using them for nervousness and finds great comfort from their use."

Milburn's Heart and Nerve Pills are 50c or three boxes for $1.25 at all dealers, or mailed direct on receipt of price by The T. Milburn Co., Limited, Toronto, Ont.

WEEGHMAN STRONG FOR MITCHELL

CHICAGO, Jan. 22.—Charles H. Weeghman, president of the Chicago Nationals, considers Fred Mitchell, the new manager of the club, "a baseball wizard."

"The fact that I took him instead of George Stallings, manager of the Boston club, shows what I think of him." Weeghman said. "I could have had Stallings if I had wanted him. Stallings probably could stir up more enthusiasm at the start of the season, but Mitchell, I think, will arouse more at the finish."

HOCKEY RESULTS

O. H. A. Intermediate.
Depot Batteries 10, Frontenac 4.
Preston 5, 122nd Batt. (Galt), 1.

O. H. A. Junior.
Paris 6, Brantford 3.
Oshawa 9, Bowmanville 3.
V. C. C. 3, St. Andrew's 2.
Kitchener 5, Elmira 3.
Aurora 6, New Market 1.
Ingersoll 12, Tillsonburg 1.

Exhibition.
Detroit 7, 118th Batt. (London), 4.

DETROIT ARENA SEVEN WINS FROM 118TH BATT.

Game Featured by Brilliant Combination Plays.

DETROIT, Jan. 22.—In a game in which brilliant combination was easily the best seen here this season, the Detroit septet defeated the 118th Battalion of London this evening, the score at the end of the contest being 7 to 4, making the games between these teams two and one in favor of Detroit.

Both teams made some beautiful passes, the soldiers outplaying their opponents in this respect during the early stages, while Detroit came back with their share of brilliance in the last period.

The great defensive work of Trigloon, a newcomer here, kept the score down in the second session. In the final period Hiller and Kelly both lifted the puck inside on some pretty passing, and Shaw took a pass from Kennedy for the final count on a piece of three-man passing, with Black figuring as the third man.

A large crowd watched the contest, and witnessed a clean ice argument of the kind that is pleasing to watch. The same teams will meet again Tuesday evening.

Lineups:

Detroit.		London.
Hammelef	Goal	Joss
Pletsch	L. defence	Hagerman
Kennedy	R. defence	Boettger
Holman	Rover	Arthurs
Black	Centre	Hiller
Shaw	L. wing	Kelly
Roberts	R. wing	Edwards

Referee—Hamilton.

BOSTON BALL PLAYERS FIGURE IN TRAGEDIES

Berger, Bennett and Chick Stahl All Die Violent Deaths.

Boston, Jan. 22.—Boston's baseball players have figured in more tragedies than those of any other city, but perhaps the most terrible was the death of Martin Bergen, the able backstop of the Boston Nationals in the latter '90s. It was seventeen years ago that the baseball world was shocked by the news that Bergen, suddenly losing his mind, had killed his wife and children and then himself. Bergen had been with the Bostons since 1896, coming from Kansas City, and was one of the best catchers of the period. He was often sullen and melancholy, and even in his playing days there were times when the other players suspected that his mind was unsound.

This tragedy followed by exactly six years another which, while less terrible, cost the Boston Club the services of Charlie Bennett, also a celebrated backstop. Bennett had been hunting in Kansas with John Clarkson. At Wellsville, Kan., he got off a train to speak to a friend. The train was in motion before he tried to board it, and he slipped and fell under the wheels. Both of his legs had to be amputated.

Another tragedy involving a Boston player was the suicide of Chick Stahl, the great outfielder, who played with the Boston Nationals several seasons, and later with the Red Sox. While at the training camp at West Baden, Ind., he killed himself by taking carbolic acid.

PARIS JUNIORS DEFEAT BRANTFORD YOUNGSTERS

PARIS, Jan. 22.—In the O. H. A. junior game here tonight between Brantford and Paris, Paris beat the visitors by the score of 6 to 3. The line-up:

Brantford.		Paris.
Stewart	Goal	McKay
Hayes	Defence	Emerson
Gillan	Defence	Irwin
Harley	Rover	Hilborn
Adams	Centre	Stock
Crothers	Wing	Barker
Forrester	Wing	Tanner

Referee—D. Sleeman, Brantford.

BIG WINNIPEG-ST. PAUL DOG RACE STARTS WED.

St. Paul, Minn., Jan. 23.—Heavy snowdrifts, reported on the route over which the Winnipeg-St. Paul dog race will be run, starting tomorrow, will make it necessary for the drivers to beat a path through the deeper drifts with their snowshoes. The route for the race as officially mapped out, is 522 miles long.

Drawings for position will take place in Winnipeg tonight. In addition to the prizes offered to the winners by the St. Paul Carnival Association, under whose auspices the race is to be run, the "Louis W. Hill Medal," carrying with it the title of champion, will be given the winning driver. There are eighteen entrants.

BENNY LEONARD DEFEATS WALLACE IN SIX ROUNDS

Philadelphia, Jan. '22.—With his gloved hands hanging at his sides and the ropes holding him up, Eddie Wallace of Brooklyn just managed to stay six rounds with Benny Leonard of New York at the Olympic Athletic Club tonight. Leonard administered a severe beating to his opponent, winning every round but the first by a wide margin.

In the fourth round Leonard staggered Wallace with a right smash to the jaw. Wallace was in distress, but the bell saved him.

HYLAND PAYS OUT FIVE BONES FOR THIS SHOT

Montreal, Jan. 23.—President Robinson of the N. H. A., has fined Harry Hyland of the Wanderer hockey team, $5 for shooting the puck at a fan who was ragging him during a game at the Montreal Arena last week between Wanderers and Quebec.

BALL STRIKE TO SPREAD INTO THE MINOR LEAGUES, ACCORDING TO DAVY FULTZ

Expected That Several Hundred New Members Will Join Players' Frat.

New York, Jan. 23.—If the plans of President David L. Fultz and the board of directors of the Baseball Players' Fraternity materialize, a baseball strike will spread throughout the country before spring. The decision, announced today, to admit Class B and C leagues to membership in the organization is expected to result in the accession of several hundred new members.

Heretofore the organization has been limiting its membership to the two major leagues, the three Class AA and the two Class A leagues. These included the National and American leagues, the International and Pacific Coast leagues, the American and Southern associations and the Western League.

The prospective new members will come from nine leagues. The Class B organizations are the Central League, which includes cities in Ohio, Michigan and Indiana; the Eastern League of New England, the Three "I" League, including cities in Illinois, Iowa and Indiana; the New York State League, the Northwestern League, which has in its membership cities in Washington, Montana and British Columbia, and the Texas League.

Class C organizations are the Northern League, made up of cities in Minnesota, Wisconsin, Ontario and Manitoba; the South Atlantic League, made up of cities in Georgia, Florida, Alabama and South Carolina, and the Virginia League.

On the other hand, some of the prominent big league players who are members of the fraternity have declared their intention of withdrawing from the organization if a strike is declared.

SELF'S SEVEN WIN OUT IN LIBERAL HOCKEY LEAGUE

Bill Mace's Mashers Suffer a 2—1 Defeat.

Another fast and close game was played in the Liberal Hockey League last night, Self's team beating Bill Mace's aggregation 2—1.

The boys opened up and some good combination play resulted. Manley and Fitzpatrick did yeoman work for the winners, while Selak and Brown were best for the losers.

The lineup:

Self's Team.		Mace's Team.
Manley	Goal	Mace
McMichael	Defence	Hawkey
Feeney	Defence	Selak
Fitzpatrick	Rover	Brown
McRae	Centre	Nicholson
Self	Right wing	Murray
Walker	Left wing	Shannon

Referee—Ball.

BRITISH SPORTSMEN GET MANY MILITARY HONORS

Athletics Well Represented In Latest List of Decorations.

London, Jan. 22—(New York Herald Cable).—British sportsmen make a splendid showing on the list of military honors issued a few days ago. Polo, football, cricket, boxing, racing and golf were all represented by men who have made their names famous in their respective sports.

The field marshal, Sir Douglas Haig, was, in his more athletic days, a splendid polo player, having represented Oxford University against Cambridge in 1882 and 1883. He subsequently won distinction in inter-regimental competitions.

Edgar R. Mebbs, the famous English international rugby footballer, who enlisted as a private at the outbreak of the war and afterwards raised a company for the Northampton Regiment, composed chiefly of rugby footballers, worked his way up to the rank of lieutenant-colonel and is now awarded the Distinguished Service Order.

Another rugby international player to receive the D. S. O. is Lieut.-Col. R. A. Hill, the old United Services and Blackheath forward, who has played for England nine times.

Another Blackheath footballer to get the D. S. O. is Lieut.-Col. W. S. D. Craven, who also is a boxer of more than average merit, having won the navy and army heavyweight title in 1905 and 1906.

Cricket's representatives include Col. H. S. Bush, C. M. G., who is appointed brevet-colonel, and Lieut.-Col. H. S. Poyntz, who has gained the D. S. O. Col. Bush was captain of the Surrey County team, while Lieut.-Col. Poyntz is equally well known as a member of the Somerset County Club. Another cricketer, Capt. H. S. Altham (Oxford University and Surrey) has won the Military Cross, and a like distinction has been gained by Capt. R. O. Schwarz, who has played for England at rugby football and against England at cricket while a member of the South African teams which toured the country in 1907 and 1912.

The latest casualty list issued shows an appreciable falling off in the number of British sportsmen killed and wounded in action, but includes the names of two famous English cricketers, Capt. J. W. W. Nason, killed, obtained his "blue" for Cambridge and played in the university games against Oxford in 1909 and 1910 and also for the Sussex County Club.

Lieut. W. W. O'Dell, the well-known Leicester County cricketer, has been wounded. Lieut. R. F. Buck, previously reported missing, but now stated to have fallen, was one of the keenest of sportsmen, a brilliant shot and an exceptional exponent of the art of wild fowling.

Capt. R. A. B. Chancellor, dead from wounds, was the famous Harrow cricketer, who played against Eton at Lords in 1914.

OBSTINATE COUGHS AND COLDS

YIELD TO

DR. WOOD'S Norway Pine Syrup.

All obstinate coughs and colds yield quickly to "Dr. Wood's" containing as it does all the lung healing virtues of the Norway pine tree combined with the soothing, healing and expectorant properties of other excellent herbs and barks.

Mrs. H. F. McCormick, Rodney, N. S., writes: "I had a severe cold one winter, and had been coughing for a month. I could not sleep at night, nor could I speak above a whisper.

After I had taken a bottle of Dr. Wood's Norway Pine Syrup I felt better so I took two or three more and was entirely cured. I have three children and I always give it to them when they have a cough or cold."

Dr. Wood's Norway Pine Syrup has been on the market for twenty-five years and we claim that it is the best cure for a cough or cold you can possibly procure.

"Dr. Wood's" is put up in a yellow wrapper, three pine trees the trade mark, price 25c and 50c. Manufactured only by The T. Milburn Co., Limited, Toronto Ont.

The New BERWICK ARROW Form Fit COLLARS are curve cut to fit the shoulders perfectly. 15 cents each, 6 for 90c
CLUETT, PEABODY & CO. INC. Makers

MOHA AND BROWN DRAW.

Racine, Wis., Jan. 23.—"Bob" Moha of Milwaukee and George (Knockout) Brown of Chicago, middleweights, fought ten rounds to a draw here last night, according to sporting writers' decisions. Brown's fast finish in the tenth round evened up Moha's earlier advantage gained by his cleaner punching. Brown landed hard left and right swings to the head and face in the last round, splitting Moha's eye and slowing him up perceptibly.

Chest Colds and Hoarseness Quickly Rubbed Away

"Nerviline" Gives Speedy Relief and Cures Over Night.

Got a cold?

Is your voice raspy—is your chest congested or sore?

If so, you are the very person that Nerviline will cure in a jiffy.

Nerviline is strong and penetrating. It sinks right into the tissues, takes out inflammation and soreness, destroys colds in a truly wonderful way. Rub Nerviline over the chest—rub on lots of it, and watch that tightness disappear. Nerviline won't blister, it sinks in too fast—doesn't simply sta. on the surface like a thick oily liniment would. If the throat is raspy and sore, rub it well outside with Nerviline, and use Nerviline as a gargle diluted with warm water. Just one or two treatments like this and your voice and throat will be quite normal again.

Just think of it—for forty years the largest-used family medicine in this country—Nerviline must be good, must quickly relieve and cure a hundred ills that befall every family. Try it for earache, toothache, coughs, colds, sore chest, hoarseness and muscular pains in every part of the body. 25 cents; at all dealers.

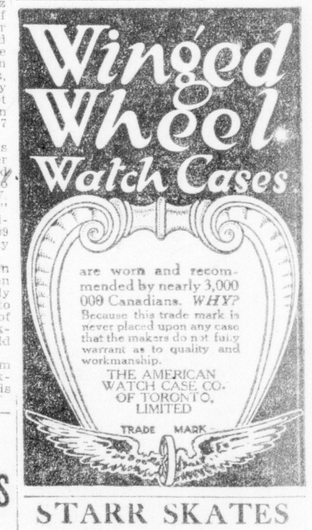

STARR SKATES
McPherson's Shoes
BROCK'S
The Sporting Goods Store of London, 192 DUNDAS STREET. ywt

RIDE A
Brantford Bicycle
SAVE TIME AND CAR FARE. 6ztf

FREE TO ALL SUFFERERS
If you feel "OUT OF SORTS" "RUN DOWN" "GET THE BLUES" SUFFER from KIDNEY, BLADDER, NERVOUS DISEASES, CHRONIC WEAKNESS, ULCERS, SKIN ERUPTIONS, PILES, write for FREE CLOTH BOUND MEDICAL BOOK OF 125 pages and WONDERFUL CURES effected by THE NEW PHENOMENAL REMEDY, not a drug and guide for course of treatment, the remedy for YOUR OWN ailment. Absolutely FREE. No "follow up" circulars. No publications. DR. LACLEDE MED. CO., HAYMARKET HOUSE, 101 PICCADILLY, LONDON, ENG. WE WANT TO PROVE THERAPION WILL CURE YOU.
THE THERAPION

Resorts, Atlantic City, N. J.

Hotel Dennis, ATLANTIC CITY
Open at all seasons of the Year.
A recognized standard of excellence.
CAPACITY 600. WALTER J. BUZBY.
Mar. 31 zyyvt

McLAUGHLIN

McLAUGHLIN NEW SERIES

VALVE-IN-HEAD MOTOR CARS

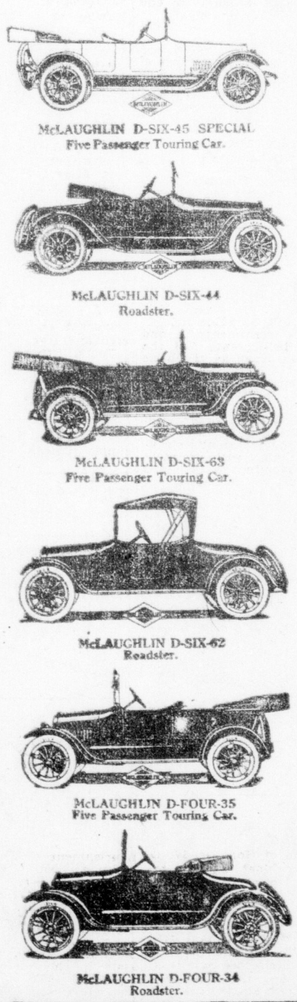

McLAUGHLIN D-SIX-45 SPECIAL
Five Passenger Touring Car.

McLAUGHLIN D-SIX-44
Roadster.

McLAUGHLIN D-SIX-63
Five Passenger Touring Car.

McLAUGHLIN D-SIX-62
Roadster.

McLAUGHLIN D-FOUR-35
Five Passenger Touring Car.

McLAUGHLIN D-FOUR-34
Roadster.

McLaughlin reputation, pre-eminently firm and fair, was not won by chance, but is due to the policy established and consistently adhered to for forty years in the manufacture of high grade vehicles. With the production of the first McLaughlin motor vehicle the same policy was conscientiously followed, that of giving the owner the maximum service for the minimum of cost.

No matter what its price, a McLaughlin car must, and will give the maximum of that service for which it was intended, and must bear its proportion of the responsibility of maintaining that high prestige which has established the McLaughlin as

Canada's Standard Car.

THE McLAUGHLIN MOTOR CAR CO., LIMITED
OSHAWA, ONTARIO

The McLaughlin Series includes four and six cylinders models in Roadster and 5 and 7 passenger touring bodies at prices ranging from $895 to $1900, and a sedan at $2350.

SEE THESE CARS AT OUR NEW SHOWROOMS.
Open Evenings Till 10 o'clock.

McLAUGHLIN CARRIAGE CO., Limited
LONDON, ONTARIO.

Canada's Standard Car