

Leading Manufacturers.

THE Toronto Paper Mf. Co.

WORKS at CORNWALL, Ont.

CAPITAL, \$250,000.

JOHN B. BARBER, President and Man'g Director.
CHAS. RIORDON, Vice-President.
EDWARD TROUT, Treas.

Manufactures the following grades of Paper:

Engine Sized Superfine Papers:

White and Tinted Book Papers,
(Machine Finished and Super-calendered).
Blue and Cream Laid and Wove Foolscaps,
Posts, etc., etc.

Account Book Papers.

ENVELOPE & LITHOGRAPHIC PAPERS.

COLORLED COVER PAPERS SUPERFINISHED.

Apply at the Mill for samples and prices. Special sizes made to order.

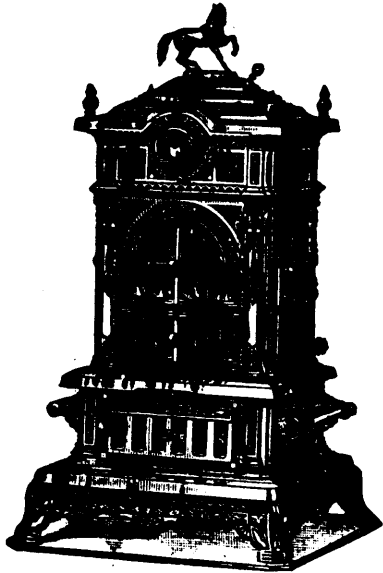

"ART CANADA."

A High Art and Low Feed Base Burner.

Two straight sizes and one with an oven.

It has no superior for symmetrical proportions, artistic design, fine execution, and smooth castings.

It is the most economical stove that has yet been produced and will pay for itself in the saving in coal.

IT IS A PERFECT SUCCESS.

This Stove can be bought from the best Dealers.

DUNDAS STOVE MAN'G CO.,

Dundas, Ont.

MONTREAL

Wall Paper Factory.

COLIN McARTHUR & CO.'S

Samples for 1885-86

ARE NOW OUT.

The Finest Selection ever Produced in Canada.

Samples sent to the Trade on application.

The Trade are requested to reserve their orders till Travellers call.

Factory: 1 to 21 Voltigeurs Street,

Corner Notre Dame Street,

MONTREAL.

TORONTO PRICES CURRENT.—Sept. 16, 1885.

Name of Article.	Wholesale Rates.	Name of Article.	Wholesale Rates.	Name of Article.	Wholesale Rates.	
Breadstuffs.			Groceries.—Con.			
FLOUR: (57 bbl.) f.o.c.	\$ c. \$ c.	Almonds, Taragona.	0 15 0 17	Hardware.—Con.	\$ c. \$ c.	
Superior Extra.	3 90 3 95	Filberts, Sicily.	0 09 0 10	IRON WIRE:		
Extra.	3 70 3 75	Walnuts.	0 08 0 15	No. 6 3/4 bundle 63 lbs	1 75 1 85	
Strong Bakers.	3 75 4 25	Syrups: Common.	0 30 0 35	No. 9 "	3 05 3 10	
Spring Wheat, extra.	0 00 0 55	Amber.	0 35 0 40	No. 12 "	2 50 2 60	
Superfine.	3 05 3 10	Pale Amber.	0 50 0 55	Galv. iron wire No. 6	2 00 2 80	
Oatmeal.	3 90 4 00	MOLASSES:	0 27 0 30	Barbed wire, galv'd.	0 06 0 08	
Cornmeal.	3 00 3 25	RICE: Arracan.	3 50 3 75	" painted	0 05 0 06	
Bran, 1/2 ton	11 00 11 50	Patna.	0 04 0 05	Coil chain 3/4 in.	0 03 0 04	
GRAIN: f.o.c.			SPICES: Allspice.	0 11 0 12	Iron pipe.	0 65 0 70
Fall Wheat, No. 1	0 85 0 86	Cassia, whole 1/2 lb.	0 15 0 17	" galv. 3/4 in.	0 35 0 40	
" No. 2	0 83 0 84	Cloves.	0 90 0 25	Boiler tubes, 2 in.	1 08 0 09	
" No. 3	0 81 0 82	Ginger, ground.	0 25 0 25	" " 3 in.	1 12 0 13	
Spring Wheat, No. 1	0 87 0 88	" Jamaica, root.	0 23 0 27	STEEL: Cast.	0 12 0 13 1/2	
" No. 2	0 85 0 86	Nutmegs.	0 70 0 90	Boiler plate.	2 65 0 08	
" No. 3	0 82 0 83	Pepper, black.	0 18 0 19	Sleigh shoe.	0 02 0 02 1/2	
Barley, No. 1	0 00 0 05	Pepper, white.	0 30 0 33	CUT NAILS:		
" No. 2	0 00 0 05	SUGARS:			10 to 60 dy. p. kg 100 lb	2 60 0 00
" No. 3 Extra.	0 00 0 05	Porto Rico dark to fair	0 00 0 00	8 dy. and 9 dy.	2 85 0 00	
" No. 3	0 40 0 50	" Bright to choice	0 00 0 00	6 dy. and 7 dy.	3 10 0 00	
Oats.	0 28 0 33	Barbadoes.	0 05 0 06	4 dy. and 5 dy.	3 35 0 00	
Peas.	0 63 0 65	Vac. Pan Demerara.	0 07 0 07 1/2	3 dy.	4 10 0 00	
Rye.	0 64 0 65	Jamaica, in hnds.	0 05 0 05 1/2	HORSE NAILS:		
Corn.	0 64 0 65	Canadian refined.	0 05 0 06 1/2	Pointed and finished	40 to 45 pc	
Timothy Seed, 1/2 bu	2 00 2 25	Extra Granulated.	0 07 0 07 1/2	Ordinary.	disct.	
Flax, screen'd, 100 lbs	3 00 3 50	Standard.	0 07 0 07 1/2	CANADA PLATES:		
Provisions.			Redpath Paris Lump	0 08 1/2 0 08 1/2	" F" Arrow.	2 80 2 90
Butter, choice, 1/2 lb.	0 00 0 15	TEAS: Japan.			Boars Head.	2 80 2 90
Cheese.	0 09 0 09	Yokoha, com. to good	0 18 0 30	Blaina.	2 80 2 90	
Dried Apples.	0 04 0 04 1/2	" fine to choice	0 35 0 50	Pen.	2 80 2 90	
Evaporated Apples.	0 06 0 09	Nagasa, com. to good.	0 18 0 31	TIN PLATES: IC Coke.	4 10 4 25	
Hops.	0 09 0 12	" fine to choice	0 23 0 30	IC Charcoal.	4 50 4 75	
Beef, Mess.	0 00 0 10	Congou & Souchong.	0 20 0 55	IX "	6 00 6 25	
Pork, Mess.	14 00 14 25	Oolong, good to fine.	0 30 0 55	IXX "	7 50 7 75	
Bacon, long clear.	0 06 1/2 0 06 1/2	" Formosa.	0 45 0 65	DC	3 75 4 10	
" Cumb'r'd cut	0 06 0 00	Y. Hyson, com. to g'd	0 18 0 28	IC Bradley Charcoal.	6 25 0 00	
" B'kfat smok'd	0 12 0 00	" med. to choice.	0 30 0 45	WINDOW GLASS:		
Hams.	0 12 0 12 1/2	" extra choice.	0 50 0 65	25 and under.	1 85 1 90	
Lard.	0 08 1/2 0 09 1/2	Gunpowd. com to med.	0 20 0 35	26 x 40	1 90 2 00	
Eggs, 1/2 doz.	0 12 0 12 1/2	" med to fine.	0 36 0 50	41 x 50	2 40 2 50	
Dressed Hogs.	6 00 6 50	" fine to finest.	0 55 0 75	51 x 60	2 95 0 00	
Shoulders.	0 07 0 08	Imperial.	0 26 0 60	GUNPOWDER:		
Salt.			TOBACCO, Manufact'r'd	0 42 0 42 1/2	Can blasting per kg.	3 50 0 00
Liv'rpool coarse, 1/2 bg	0 65 0 70	Dark P. of W.	0 52 0 58	" sporting FF.	4 50 0 00	
Canadian, 1/2 bbl.	0 65 0 70	Bright's r'ts g'd to fine	0 68 0 83	" FFF.	4 75 0 00	
" Eureka, 1/2 bbl.	0 65 0 67	choice.	0 68 0 83	" rifle.	7 25 0 00	
Washington, 50	0 00 0 48	" Myrtle Navy.	0 68 0 60	ROPE: Manila.	0 11 0 12	
C. Salt A. 56 lbs dairy	0 45 0 00	Brier.	0 43 0 53	Sisal.	0 07 1/2 0 08	
Rice's dairy.	0 40 0 00	Wines, Liquors, &c.			AXES: L'man's Pride.	0 00 7 75
Leather.			ALB: English, pts.	1 65 1 75	Keen Cutter.	8 25 8 50
Spanish Sole, No. 1.	0 26 0 29	Younger's, pts.	2 55 2 75	Dufferin.	10 00 0 00	
" No. 2.	0 25 0 28	Porter: Guinness, pts	1 65 1 75	Black Prince.	8 00 8 25	
Slaughter, heavy.	0 29 0 30	pts	2 55 2 65	Lance.	10 75 net.	
" No. 1 light	0 26 0 29	BRANDY: Hen's eye case	12 25 12 50	Petroleum.		
" No. 2	0 23 0 25	Martell's.	12 00 12 25	Canadian, 5 to 10 brls	Imp. gal.	
Buffalo.	0 21 0 22	Oatard Dupuy & Co.	10 50 11 50	" single brls	0 16 1/2 0 00	
Harness, heavy.	0 28 0 33	J. Robin & Co.	10 00 10 25	Carbon Safety.	0 19 0 00	
" light.	0 25 0 28	Pinet Castillon & Co	10 00 10 25	Amer'n Prime White	0 23 0 00	
Upper, No. 1 heavy.	0 33 0 35	A. Martignon & Co.	9 50 16 00	" Water "	0 26 0 00	
" light & med.	0 37 0 40	GIN: De Kuypers, 1/2 gl.	2 70 2 75	Oils.		
Kip Skins, French.	0 60 0 90	" B. & D.	0 00 0 00	Cod Oil, Imp. gal.	0 62 0 65	
" English.	0 60 0 90	" Green cases.	4 75 5 00	Straits Oil "	0 50 0 55	
" Domestic.	0 55 0 60	" Red.	9 00 9 25	Palm, 1/2 lb.	0 07 1/2 0 09	
" Veals.	0 70 0 75	Booth's Old Tom.	6 50 6 75	Lard, ext. No. 1 Morse's	0 65 0 67 1/2	
Hem'lk Calf (25 to 30)	0 60 0 65	RUM: Jamaica, 16 o.p.	3 25 3 50	Ordinary No. 1 "	0 62 0 65	
36 to 44 lbs.	0 65 0 80	Demerara,	3 00 3 25	Linseed, raw.	0 64 0 65	
French Calf	1 05 1 35	WINE:		Linseed, boiled.	0 67 0 68	
Splits, large, 1/2 lb.	0 95 0 98	Port, common.	1 25 1 75	Olive, 1/2 Imp. gal.	0 90 1 20	
" small.	0 80 0 84	" fine old.	2 50 4 00	Seal, straw.	0 00 0 00	
Enamelled Cow, 1/2 ft	0 17 0 19	Sherry, medium.	2 25 2 75	" pale S.R.	0 65 0 67	
Patent.	0 17 0 20	" old.	3 00 4 50	Spirits Turpentine.	0 58 0 60	
Pebble Grain.	0 14 0 16	CHAMPAGNE:		Paints, &c.		
Buff.	0 13 0 15	B. & E. Perrier—		White Lead, genuine	5 75 6 00	
Russets, light, 1/2 lb.	0 40 0 50	1st quality, qts.	0 00 22 00	in Oil.	5 25 5 60	
Gambier.	0 06 1/2 0 07	" pts.	0 00 23 00	White Lead, No. 1	4 75 5 05	
Sunac.	0 05 1/2 0 06	2nd " qts.	0 00 15 00	" No. 2	4 75 5 05	
Degras.	0 06 1/2 0 07	" pts.	0 00 16 00	" dry.	5 00 6 00	
Hides & Skins.			WHISKY: Scotch.	6 00 7 00	Red Lead.	4 75 5 00
Steers, 60 to 90 lbs.	0 08 1/2 0 00	Dunville's Irish, do.	7 25 7 50	Venetian Red, Eng.	0 02 0 02 1/2	
Cows, green.	0 00 0 08	Alcohol, 65 o.p. 1/2 gl.	0 99 3 27	Yellow Ochre, Fr'nch	0 01 1/2 0 02 1/2	
Cured and Inspected	0 09 0 09 1/2	Pure Spts.	1 00 3 28	Vermillion, Eng.	0 70 0 80	
Calfskins, green.	0 10 0 12	" 50 "	0 90 2 98	Varnish, No. 1 furn.	0 80 1 00	
" cured.	0 13 0 15	" 25 u.p.	0 48 1 62	Bro. Japan.	0 80 1 00	
Sheepskins.	0 60 0 00	Fmily Prf Whisky	0 63 1 64	Whiting.	0 60 0 70	
Lambskins.	0 60 0 00	Old Bourbon.	0 63 1 64	Drugs.		
Tallow, rough.	0 03 0 00	" Rye and Malt.	0 50 1 54	Aloes, Cape.	0 20 0 22	
Tallow, rendered.	0 06 0 06 1/2	D'm'stic Whisky 35u.p	0 45 1 40	Alum.	0 02 0 03	
Wool.			Rye Whisky, 7 yrs old	1 05 2 16	Blue Vitriol.	0 08 1/2 0 07
Fleece, comb'g ord.	0 16 0 17	Hardware.			Brimstone.	0 02 1/2 0 03
" Southdown.	0 22 0 24	TIN: Bars 1/2 lb.	0 25 0 27	Borax.	0 12 0 14	
Pulled combing.	0 17 0 18	Ingot.	0 23 0 25	Camphor.	0 35 0 45	
" super.	0 22 0 24	COPPER: Ingot.	0 15 0 18	Castor Oil.	0 08 0 11	
Extra.	0 25 0 27	Sheet.	0 20 0 23	Caustic Soda.	0 02 1/2 0 03	
Groceries.			LEAD: Bar.	0 04 0 04 1/2	Cream Tartar.	0 35 0 37
COFFEES:	\$ c. \$ c.	Fig.	0 03 1/2 0 04	Epsom Salts.	0 01 1/2 0 02 1/2	
Gov. Java 1/2 lb.	0 22 0 27	Shot.	0 05 0 05 1/2	Ext'ct Logwood, bulk	0 08 0 09	
Rio.	0 09 1/2 0 10 1/2	ZINC Sheet.	0 04 0 04 1/2	boxes.	0 14 0 16	
Jamaica.	0 15 0 22	Solder, hf. & hf.	0 17 0 18	Gentian.	0 12 0 18	
Mocha.	0 24 0 26	IRON: Fig.		Hellebore.	0 20 0 22	
Ceylon plantation.	0 22 0 27	Summerlee.	18 00 18 50	Indigo, Madras.	0 75 0 95	
FISH: Herring, scaled.	0 17 0 19	Cornbroe.	17 00 0 00	Madder.	0 11 0 12 1/2	
Dry Cod, 113 lb.	4 25 4 50	Nova Scotia No. 1	18 00 18 50	Morphia Sul.	1 85 2 00	
Sardines, Fr. Qrs.	0 11 0 12	" No. 2	00 00 0 00	Opium.	3 75 4 00	
FRUIT: Raisins, Lay's.	2 50 2 75	Nova Scotia bar.	2 50 0 00	Oxalic Acid.	0 12 0 14	
" Valencia, new.	2 30 2 35	Bar, ordinary.	1 70 1 80	Paris Green.	0 00 0 00	
Loose Muscatel.	0 07 1/2 0 08	Swedes, 1 in. or over.	0 00 4 00	Potass Iodide.	4 00 4 25	
Currants Prov't new.	0 08 0 08 1/2	Hoops, cooper's.	2 15 2 25	Quassa.	0 09 0 12	
Prunes.	0 04 0 04 1/2	" Band.	2 15 2 25	Quinine.	0 90 1 05	